

I

Mäßig schnell

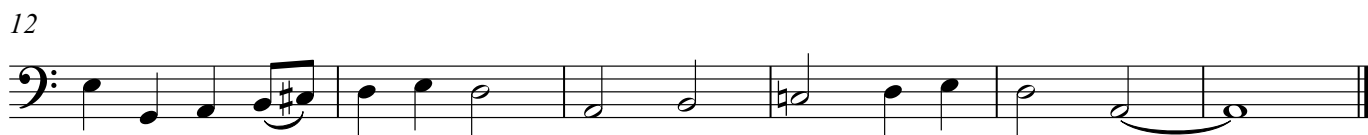

II

Schnell

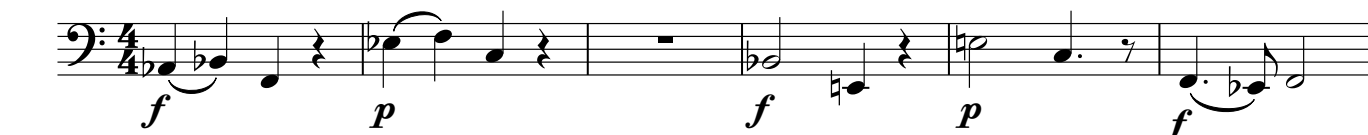

Mäßig schnell

III

4 *mf* *p*

12 **A** *p* *mf*

28 **B** *p*

37 *p* *mf* **5**

Lustig: Mäßig schnell

IV

p *mf*

12 **A** *p* *f*

24 *mf* *p*

36 **B** *p* *f* *mf*

45 *p*

V

Schnell

f *mf*

8 *f* *ff* *f* 1.

14 *mf* 2.

22 **A** *f* *mf*

30 *p* *ff*

36 **B** *mf*

42 *p*

50 **C** *f* *ff*

55

VI

Mäßig schnell

4

mf *pp*

12 **A**

mf *p*

20 **A'** **B** 5 2

pp *p*

32 *mf*

38 **C** 2

f *mf*

47 **D**

mf *pp*

56 *p* *mf* *f*

63 **E**

f *f*

71 5 2

p *p* *pp*

VII

Lebhaft

8

17 **A**

25

32 **B**

43

53 **C**

61

69 **D**

76

p *mf* *f* *ff* *p* *pp*

VIII

Mäßig schnell, munter

46 D

f

52 5

mf *p*

