

01

МУСОРГСКИЙ, М.

С-657

16

Trombone I

Сорочинская ярмарка

опера в 3-х действиях

М. Мусоргский

Вступление

Andante grazioso

1

2

3 Cor. II 8 4 5 Tromba I 8

6 7 4 Corni Trombe poco ritard. 1

8 a tempo 9 Cl. I

Tromba I pp

10

11 Moderato assai, ma giocoso 12 f pp

2216

V.5

966-1-2012

НАУЧНО-МУЗЫКАЛЬНАЯ
 БИБЛИОТЕКА им. С.И. ТАЛДЕВА
 Моск. Гос. Консерватория

12 *f* *pp* *f* *f*

2

13 *f* *sf*

14 *f* *sf*

Армарочная сцена

15 *sf* *sf* *mf*

16 *Lo stesso tempo (Moderato)*

17 *Tr-be* *mf*

18 *Tr-be* *mf*

19 *Meno mosso* *Tr-be (2)*

20 *Moderato, quasi andantino*

21

22 *f*

23 *Andantino cantabile* *mf*

24 *mf*

poco ritard. *cl.* *cl.*

Trombone I

Cor. I *poco ritard.*

25 *a tempo* *poco accelera* 26 *Moderato giusto*
Tr-ba I

27 *Animato e scherzando* 28 *Tr-ne I*

29 *f*

30 *Lo stesso tempo. (Moderato giusto)* 31 *f*

32 *f* 33 *f*

34 *Andante*

34 *pp*

35 *Andantino mosso* 36

35 *sf* 36 *pp*

37 *Moderato* *Tr-ne I*

37 *Moderato* *Tr-ne I*

38 *Poco più mosso* 39 40 *Cor. I*

38 *Poco più mosso* 39 40 *Cor. I*

Trombone I

4

41

42

Meno mosso

Cor. I

43

Cor. I-II

44

a tempo

45

mf

46

mf

Trombe

Tr-ne I

47

Tr-be

Tr-ne I

48

Meno mosso

49

ritard.

poco a poco più ritard.

Tr-ne III

50

Cor. I

51

pp

rall.

52

Andantino lamentabile

53

54

55

Cor. I

Trombone I

56 57 Poco giocoso 58

Ritardando poco a poco

più ritard. 59 Moderato

Tr-ne I

61 62 63

Tr-ne I

64 65 66

68 69 70 Più mosso

71 72 poco allarg.

Cor. I-II 73 Meno mosso Cor. I

74 Moderato

75 76 Tr-be

Trombone I

6 77 78 *Andantino lamentabile* *Fag.* *Cor. I-II*

Cor. III 79 *Tr-ne I* *pp*

80

81 *Andante*

rall. 82 *Larghetto, quasi Largo* *Fag. I Solo*

83 84 *rall.* 85 *Cantabile* *Cor. I*

86 87 *Cor. I-II*

allarg. 88 *Moderato non Troppo* *Tr-ne I* *f*

f 89 *un poco accel.*

Più mosso 90 *Meno mosso* 91

Trombone I

Meno mosso

7

92

93

Più mosso (Tempo I)

f

poco accel.

94

a tempo

95

(2p)

96

f

Второе деу ембве

Кумова хата

Andante mosso

1

8

2

Cor. I

3

Moderato

4

Fl.

7

5

Andante mosso

Cor. I-II

6

7

7

7

Trombone I

8 8 9 10 10 *Moderato*
Fl. I 6 2

11 *Andante mosso* 12 *Cor. I-II* 13 6

14 15 *Moderato assai* 16 7

17 *Agitato* *Cor. I* *tranquillo* 1

18 *Cor. I-II* 5

19 *Agitato* *tranquillo* 20 *Risoluto* 11

21 *tranquillo* *Fl. I-II, Ob. I* 22 *Poco più mosso - poco ritard.* 1 3

23 *Tempo I; poco agitato* *Ob. I* 24 *Tranquillo* 8

25 26 *Agitato* *Ob. I* 7 1 1

27 *Tranquillo* 28 29 1

Poco più mosso *Cor. I-II* 3 *Cor. I* 30

Trombone I

Meno mosso

Tr-ne I

31 Più mosso *pp* Meno mosso

32 Più mosso *pp* 33 Meno mosso

34 8 35 Moderato assai. None senza grazia

36 7 37 Cor. I Poco allargando

38 a tempo Poco più mosso

poco ritard. 39 Moderato assai, quasi Andantino

40 Poco più mosso 41

poco ritard. 42 Andantino pesante 43 Trombe I-II

44 6 45 Tr-be 7 46 Moderato

47 poco accel. 48

sf sf sf

Trombone I

10 a tempo

49 Più tranquillo

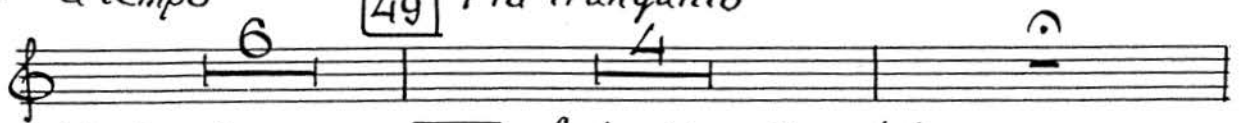

Moderato assai 50 Andantino. Con dolore

51 Andante mosso poco rall. 52 Andantino

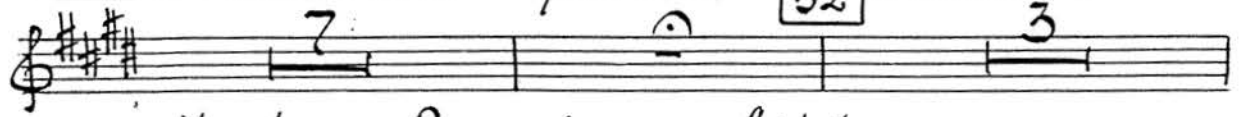

ritard. Poco più mosso. Agitato risoluto

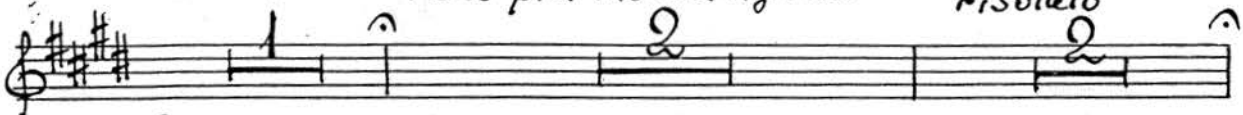

53 Agitato Più tranquillo Commodo assai

rall. 54 Allegretto scherzoso 55 Cor. I

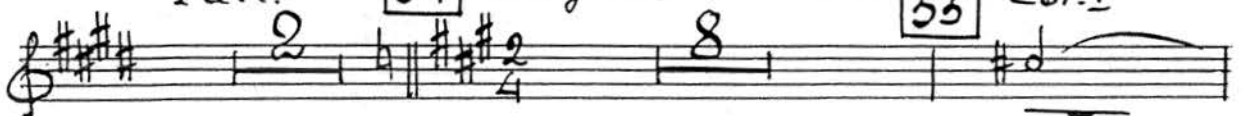

poco rall. 56 a tempo

57 Trombe Cor. I poco rall.

58 a tempo; ma allarg. 59

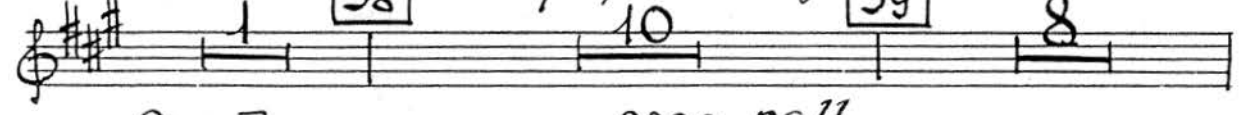

Cor. III poco rall.

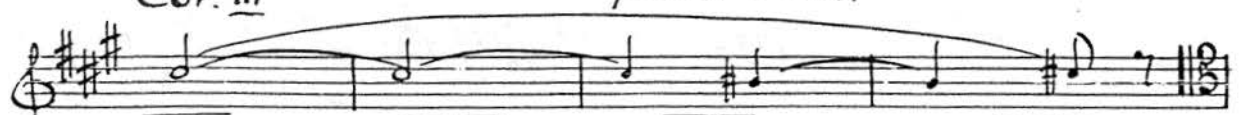

Trombone I

60 *Energico* *Tr-ne I* 61

f *poco rall.* 62 *Meno mosso* 63 *Tempo I* *Cor. I*

poco rall.

64 *Andantino* *Moderato, quasi Allegretto*

65 *Agitato agitato* *Tr-ne I*

poco ritard. 66 *f* *Moderato*

67 *poco allarg.* 68 *Moderato*

accel. *sf* *a tempo* 69

70 *Poco più mosso - con allegrezza* *Ob. I* 71 *Fag. I*

72 *Moderato assai* 73 74 *Lo stesso tempo* *Cl. I*

75 *Fl. I* 76 77

78 79 *Cor. I*

Trombone I

12

Trombone I

Moderato non troppo, energico

92

Tr-ne I

93

94

95

Poco più mosso

96

Andantino

97

98

99

100

101

102

Moderato, quasi allegretto

103

Poco accelerando

104

Meno mosso

105

Tr-be

106

Eleventh staff of music, measures 105-106, ending with a 3/4 time signature.

14 **107** *Moderato non troppo* *Cl. I* 8 *rall.* **108** *a tempo* 2 10

109 8 **110** *Trombe I-II*

111 5 1

112 *Moderato, quasi allegretto* *Tr-ne I* 8 *sf*

113 *Moderato* *f*

pp

114 *Moderato non troppo* *Fl. I* 2 7 2

f *Poco meno mosso*

115 *Tr-be I-II* 3 9

116 6 **117** *Più mosso, energico* 3 5

sf *sf*

118 *Tempo I, risoluto* 10 **119** 9 **120** 6

poco accel. **121** *Tempo I* *Fl. I, Cl. I* 2

122 *Tr-ne I* 2 *f pp*

Trombone I

123 *Poco meno mosso* 124 *Moderato mosso* 15

125 *pp* 126 *Cor. III.*

127 *p* *Cor. I-II*

128 *Tr-ne I* *f*

Lo stesso tempo

129 *dim. molto* *Moderato; assai agitato* *f*

130 *Poco meno mosso* *ritard.*

131 *a tempo* 132 *pp* *Moderato non troppo* 133 *Moderato assai*

134 135 *Poco meno mosso* *accel.*

136 *Moderato* 137 *Cor. I*

138

Trombone I

16 [139]

[140] *pp* Moderato non troppo. Agitato

[141] *L'istesso tempo; ma non troppo allegro*

[146] *sf* Moderato, non troppo allegro

[155] *Poco più mosso*

Trombone I

accel. *a tempo*

Meno mosso *Fag. I*

Poco più mosso

allargando *a tempo*

Tr-be I-II *Tr-ne I*

Più mosso *sf* *pp* *Meno mosso*

Andante (Tempo I) *Più mosso*

poco accel. *a tempo*

Misterioso *Più mosso* *Fag. I*

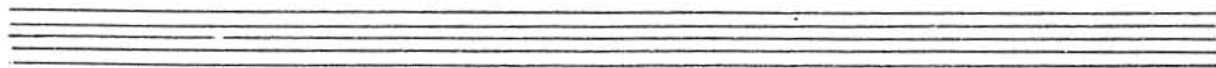
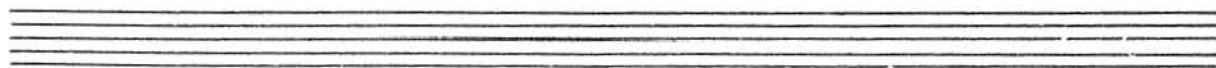

Trombone I

Tr-ne I

168

Allegro

ff

mf cresc.

ff

Третье действие

Первая картина

Moderato

f

f

acceler.

Allegro

Tr-ne I

f

f

Poco meno mosso

Trombone I

5

menef

3 2 1 4 3 6 2

7 2 10

8 6 9 Moderato 10 Cor. III

pp

Moderato

Cor. III

4

11 10 12 9 13 7

14 8 15 Cor. III-IV

Cor. III-IV

1 2 16 Meno mosso 4 Corni 9

rall.

Meno mosso
4 Corni

Tr-ne I 17 Moderato 18 Cor. III

Tr-ne I

Moderato

Cor. III

19 sf p 6 3 20 9

sf p

21 5 22 3

f

pp

5

Trombone I

20 23 *Larghetto*
C1. I 5 *Cor. I* 4 24 *Cor. I* 5

F1. I 4 25 *Più mosso* *Cor. I* 3 *Poco a poco cresc.*
Timpani

e accelerando

Сонное видение паробка

26 *Allegro. Alla breve* 4 *Conni* 7 27 *Connetti* 2

Tr-ne I

f

28 29 10

30 *Connetti* 2 *Tr-ne I* *f*

Trombone I

Trombone I

40 *p cresc.*

41 *f*

42 *ff* *Poco maestoso*

43 *f*

44 *f*

45 *f*

Слушай да Чернобогу

46 *Poco risoluto* 47 48 49 *Connetti*

Trombone I

50

51

Tr-nat

f

52

53

f stacc.

Sladasi

54

f

f

55

Tuba f

Banem

56

Cornetti

57

Cor. I 3

Cor. III 3

58

Tuba

Trombone I

24

Trombone I

67

68

69

70

71

72

73

74

Tuba

75

76

77

(poco a poco andantino)

78

Andantino mosso

ritard.

Вторая картина

Andantino

allarg.

1 a tempo

Trombone I

26

2 Cor. I Solo (4 Corni)

Tr-be

3

poco ritard.

Allegro grazioso

5

8

6

8

7 Cor. I

8

8

9 Poco meno mosso

10 Cor. III

Più mosso

11 Cor. II

Cor. I

Più animato

12

8

13

Tr-ne I

13

Allegro moderato

14

3

#

15

16

Allegretto

17

Tromba I

rit.

Allegro moderato Trombone I

Cor. III 4 18 *f*

19 *Moderato* 20 9

21 *Più mosso* *Andantino* 22 5

Più mosso (Allegro moderato) Tr-ne I 24 *f*

1 3 *accel.* *a tempo* 6 9

25 *Moderato* 26 *Più mosso* 27 *Andante*

28 3 1

29 2 7 *f*

30 *Allegretto scherzando* 31 8

32 Corni I-II

33 1 8

Ma Y
28 34 Poco allargando Trombone I
Tr-ne ī

Four empty musical staves, each consisting of five lines.