

Pequeña Suite

En estilo antiguo

Edición:
Ezequiel Diz

Humberto de Nito
(1891-1957)

I Invocación

Moderatamente quasi adagio

TACET

II Gavotta (Dans l'estyle ancienne)

Tempo di gavotta ♩=84

TACET

III L'Oriente Exotique (Marcha Tártara)

Moderato (♩=66) a tempo

poco più rall.

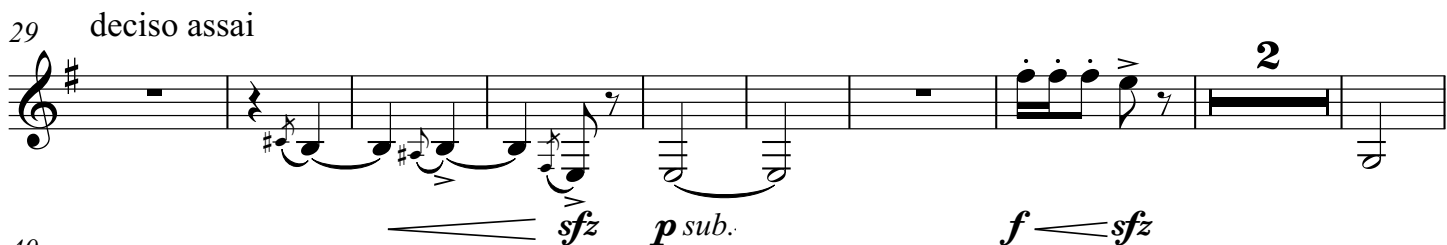
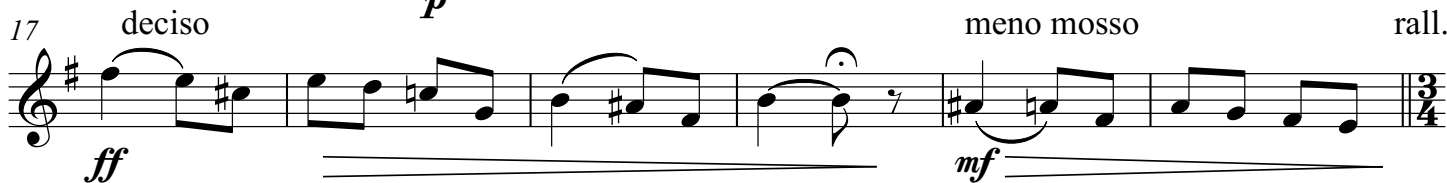

60

p *mf* *ff*

67

p

74

ff *p*

82

poco rall. ritmato e marziale

f *p* *mp*

92

tr *mf* *f* *ff*

105

fff *fff*

113

meno molto rall. moderato e calmo

ff *mf* *mp*

122

moderato assai =56 rall. deciso

p *ff*

134

sfz *fff*
