Concerto da Camera

(String Quartet No.7)

I

BOHUSLAV MARTINU

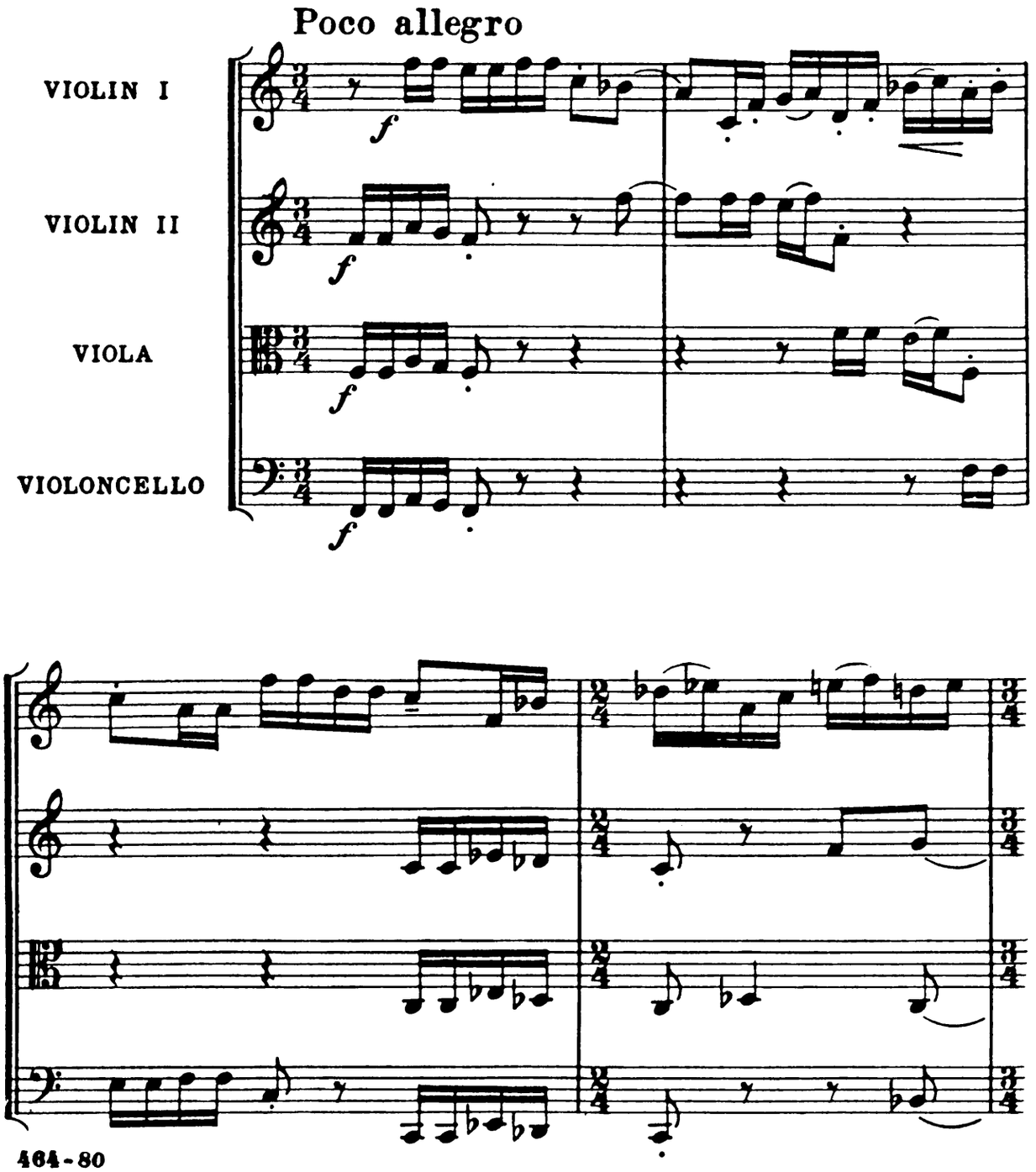

464-80

© Copyright 1958 by Southern Music Publishing Company, Inc.
International Copyright Secured Printed in U. S. A.
All Rights Reserved Including the Right of Public Performance for Profit

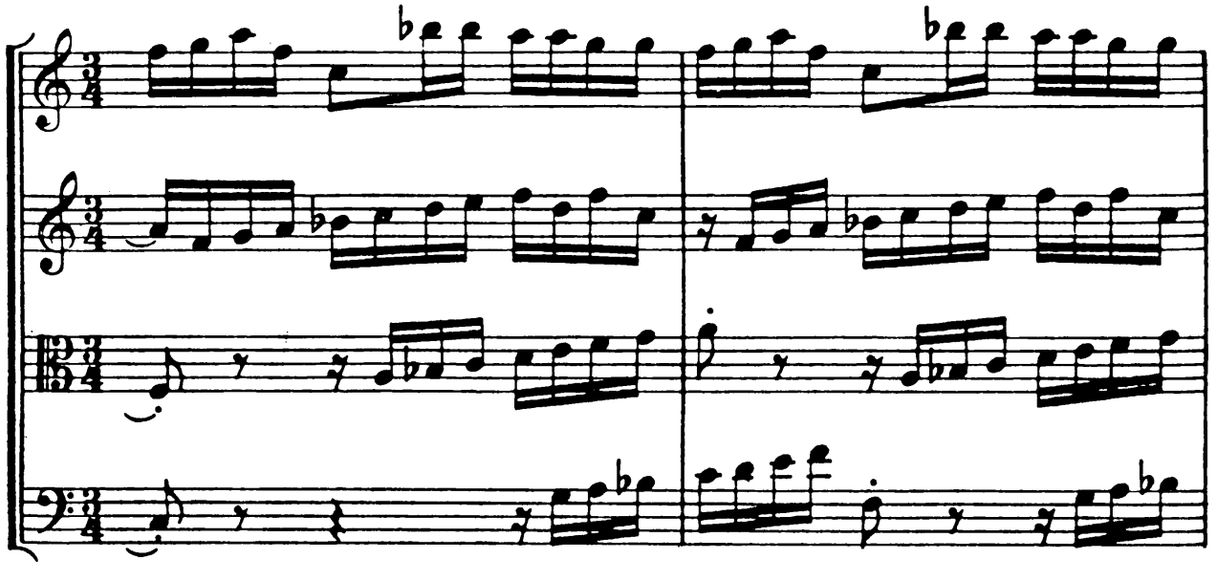

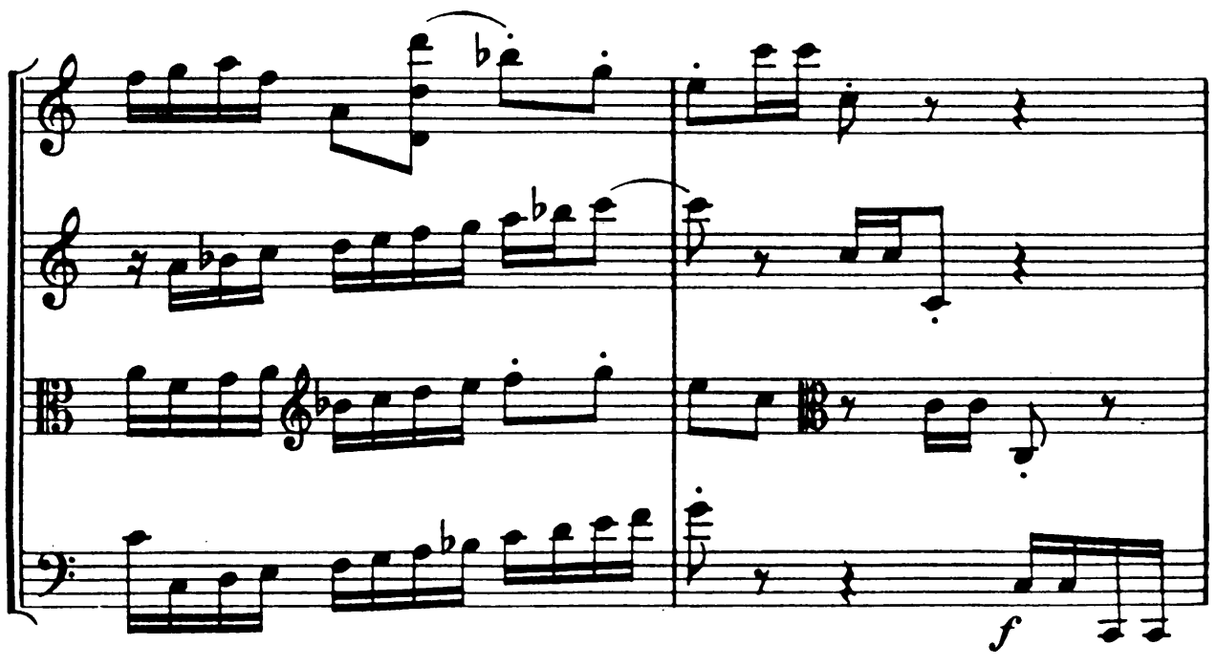
f

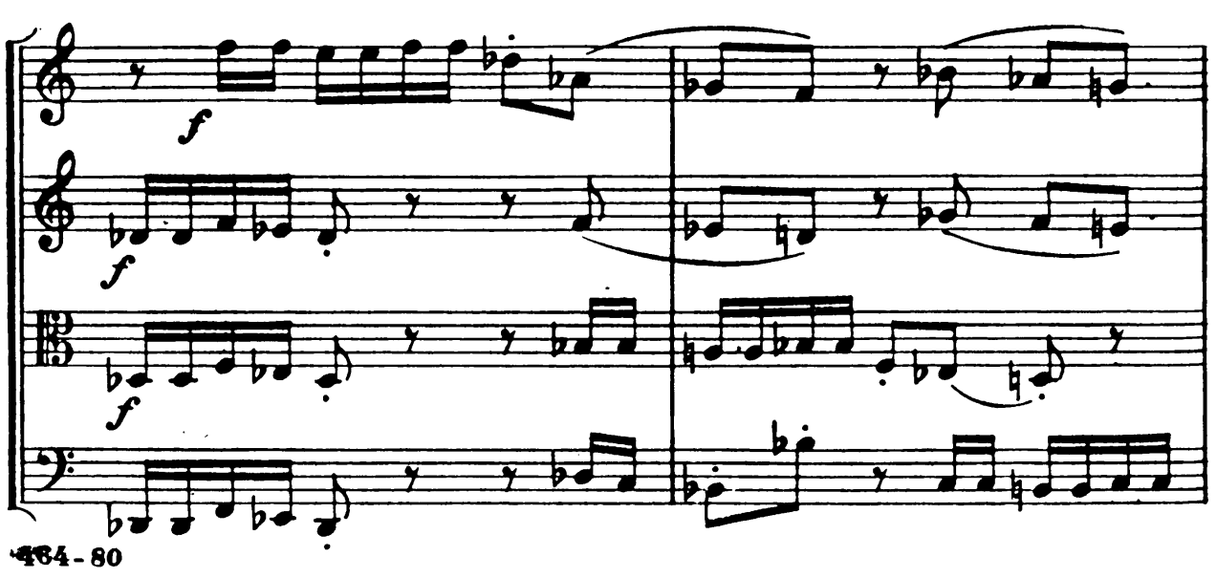
f
f
f
f

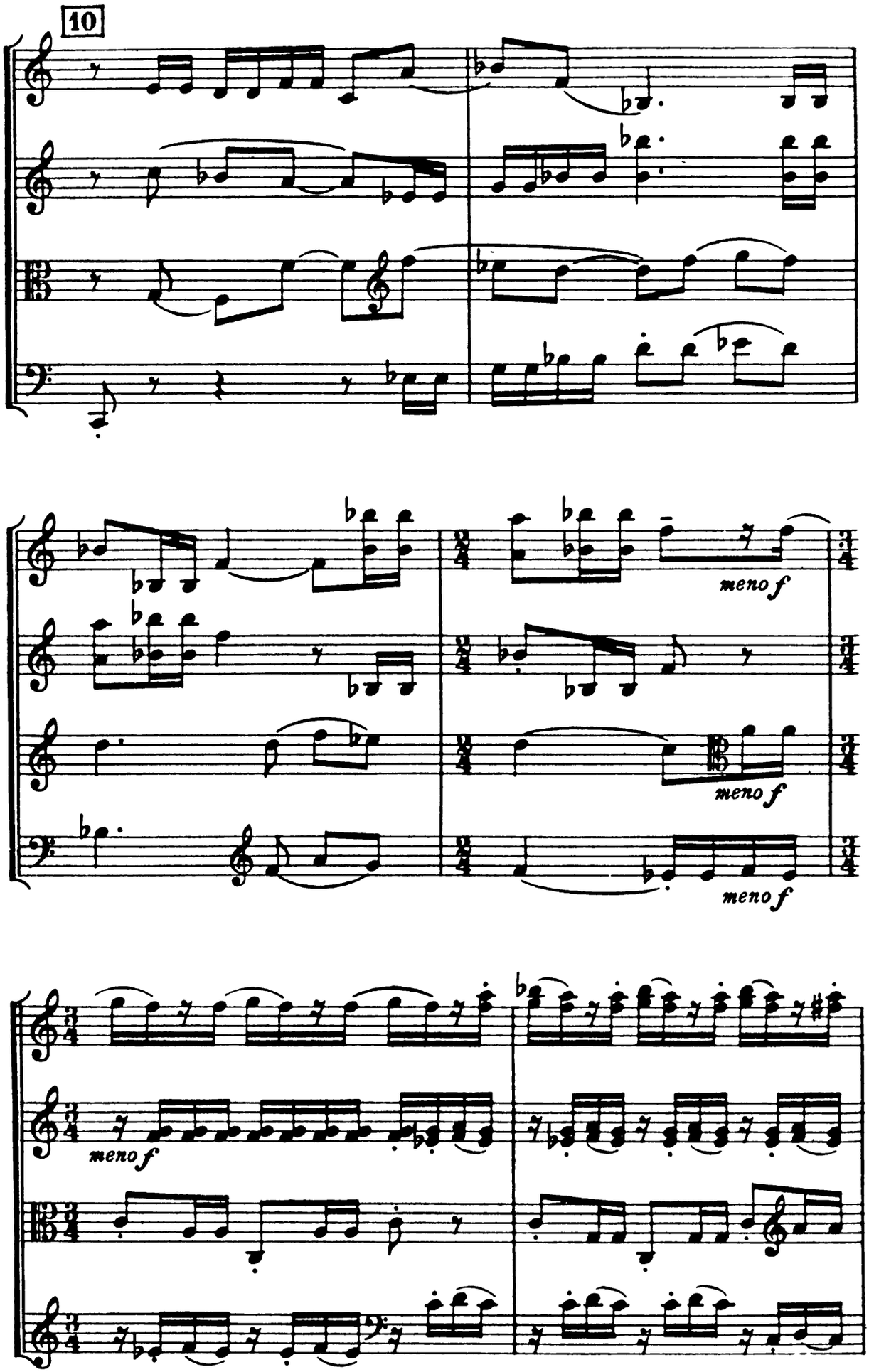
10
meno f
meno f
meno f
meno f

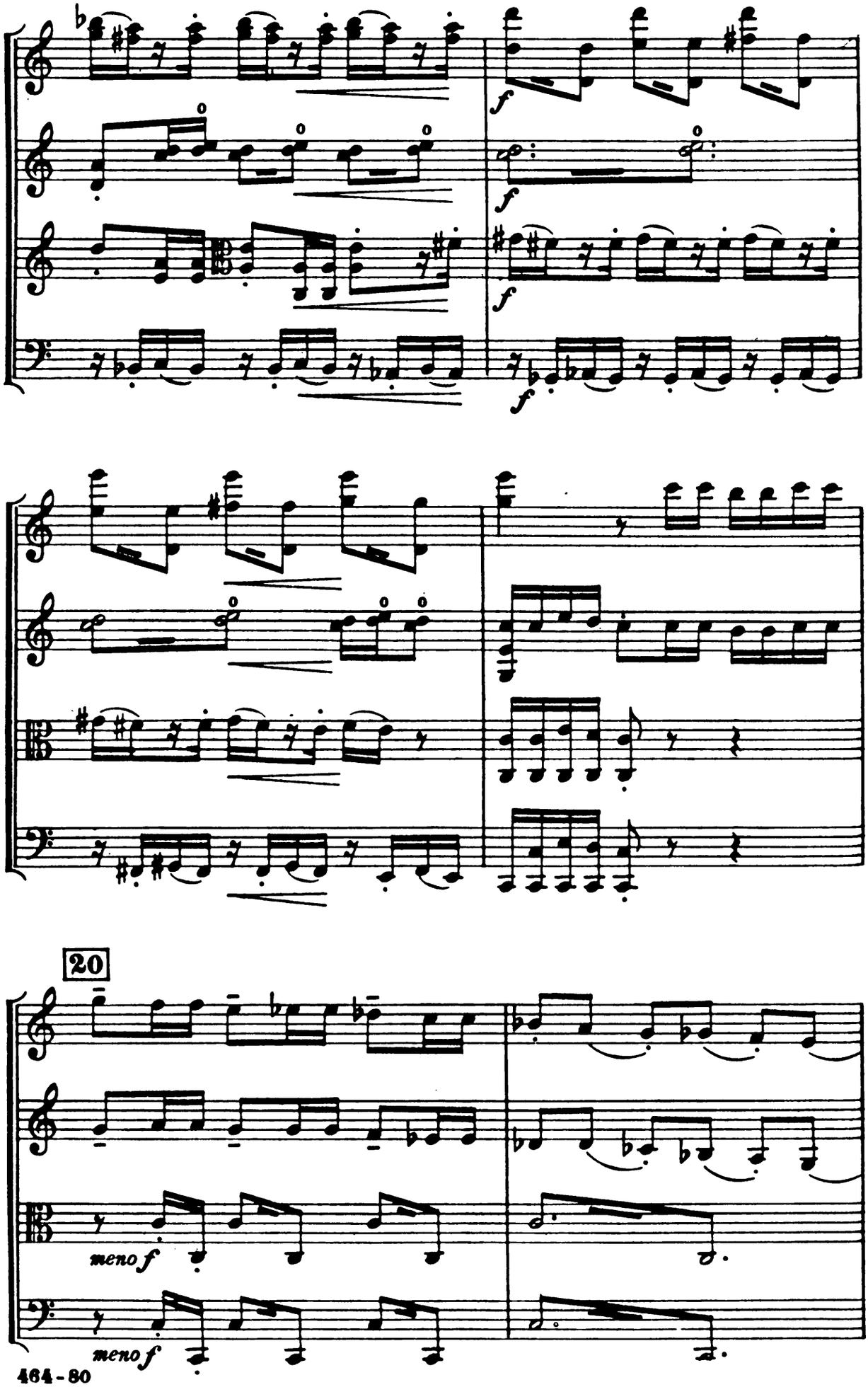
f
f
f
f
20
meno f
meno f

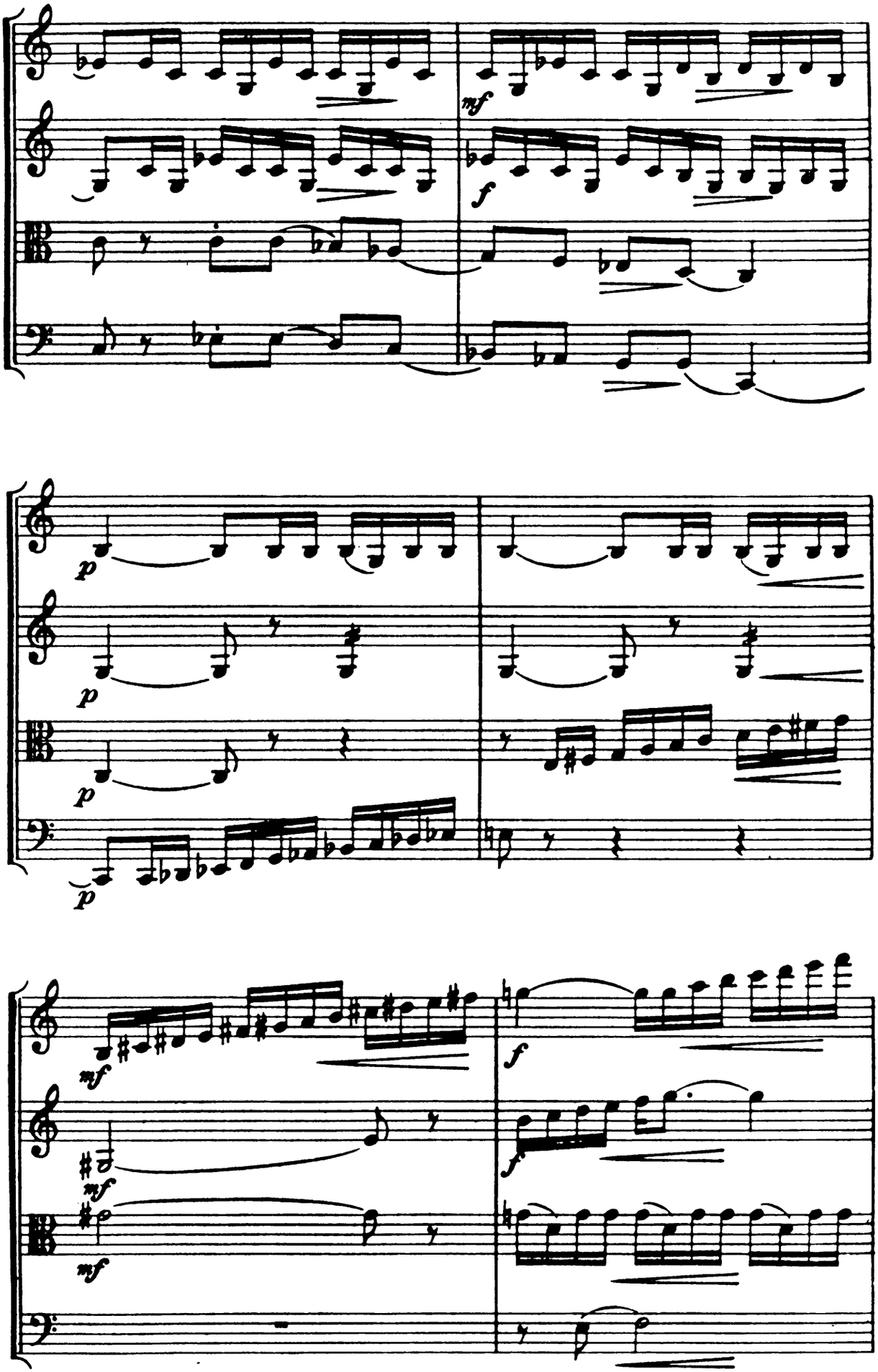
mf
f
p
p
p
p
mf
mf
mf
f
f

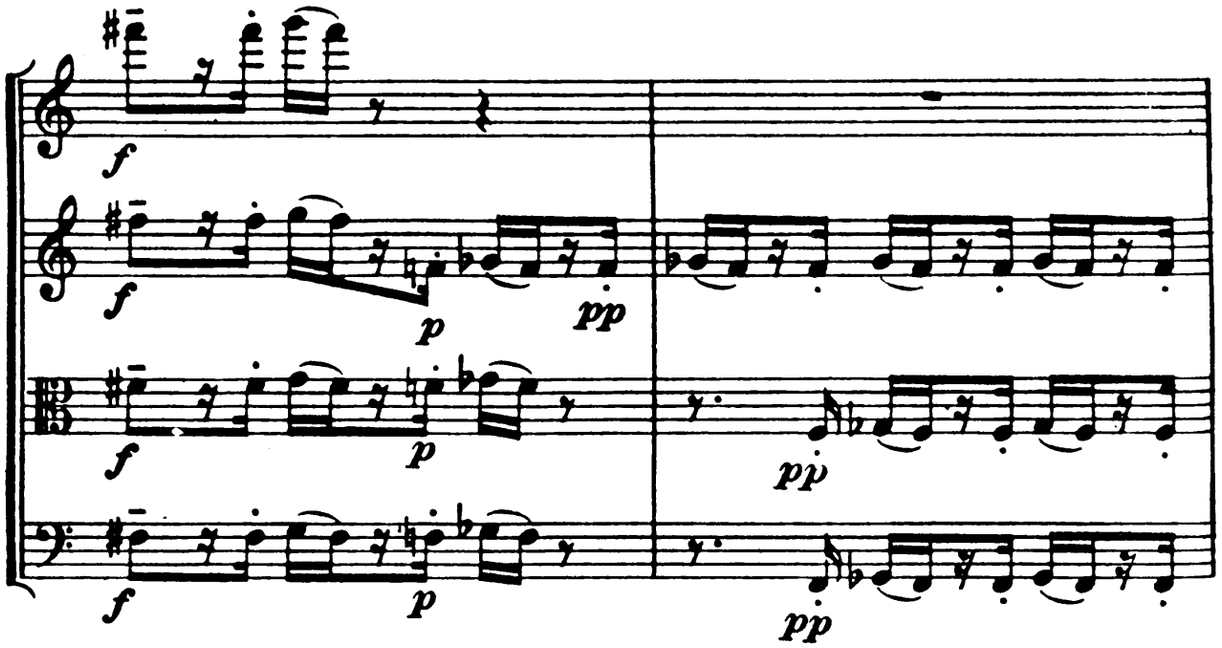
f
f
p
pp
f
p
pp
f
p
pp

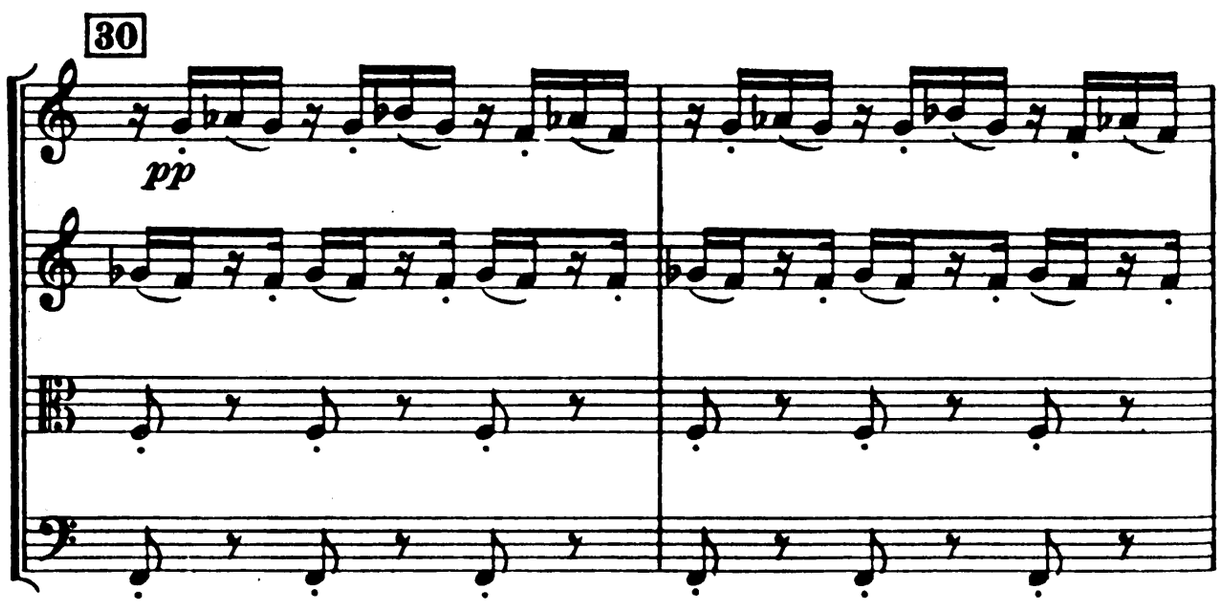
30
pp

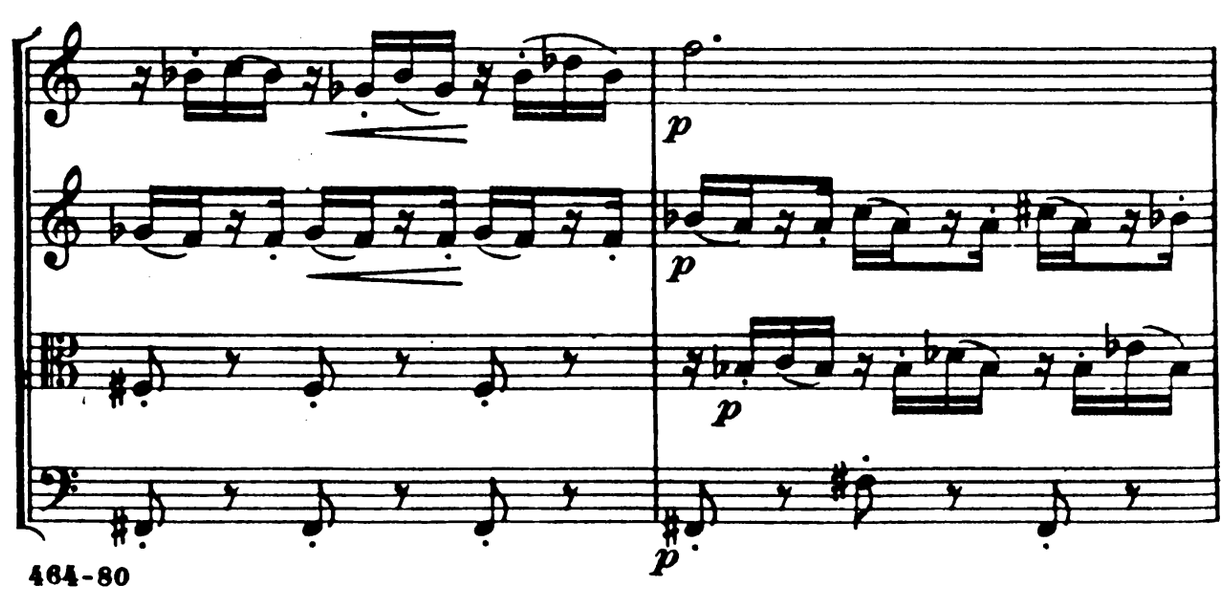
p
p
p
p

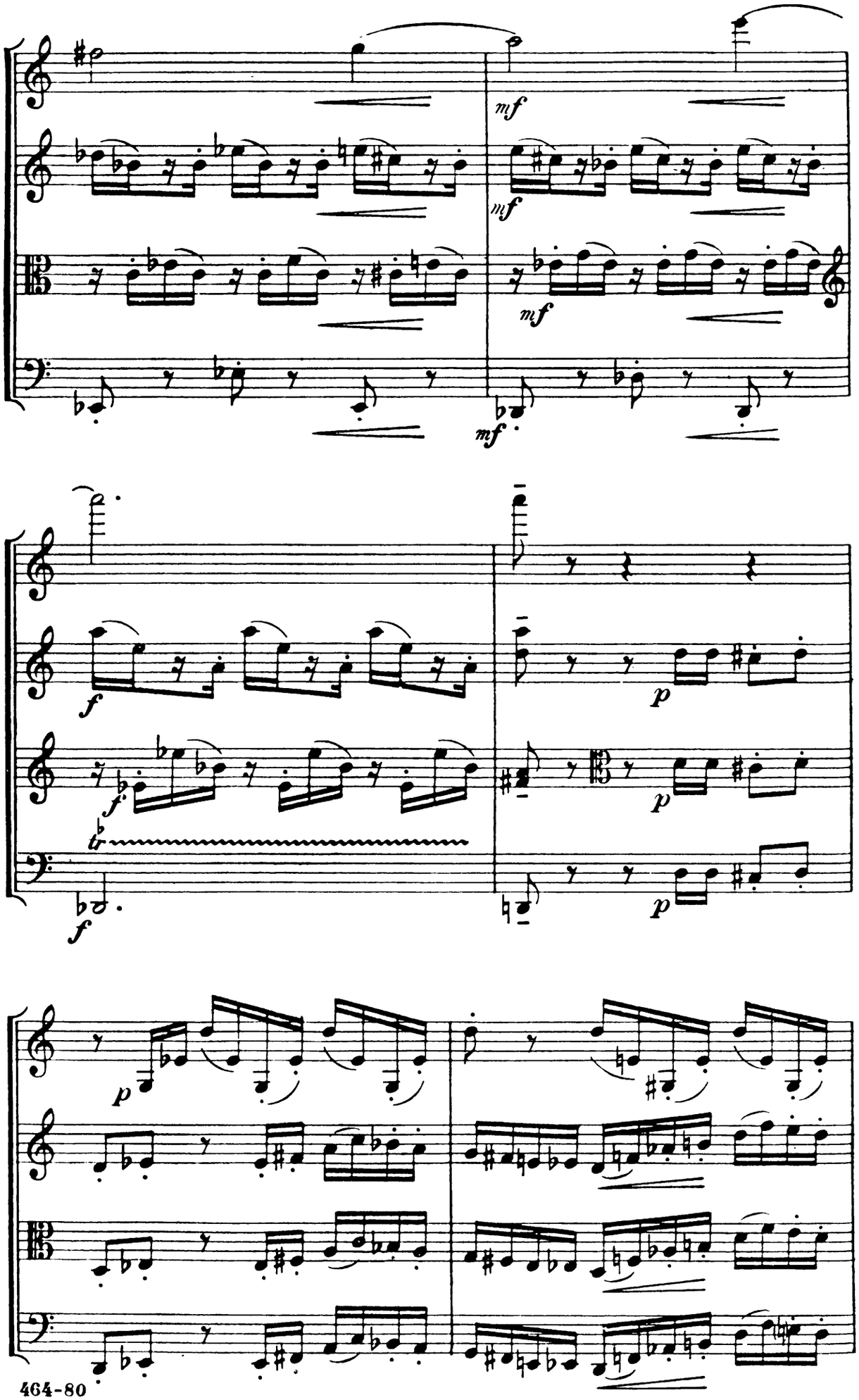
mf
mf
mf
mf
f
f
f
p
p
p
p

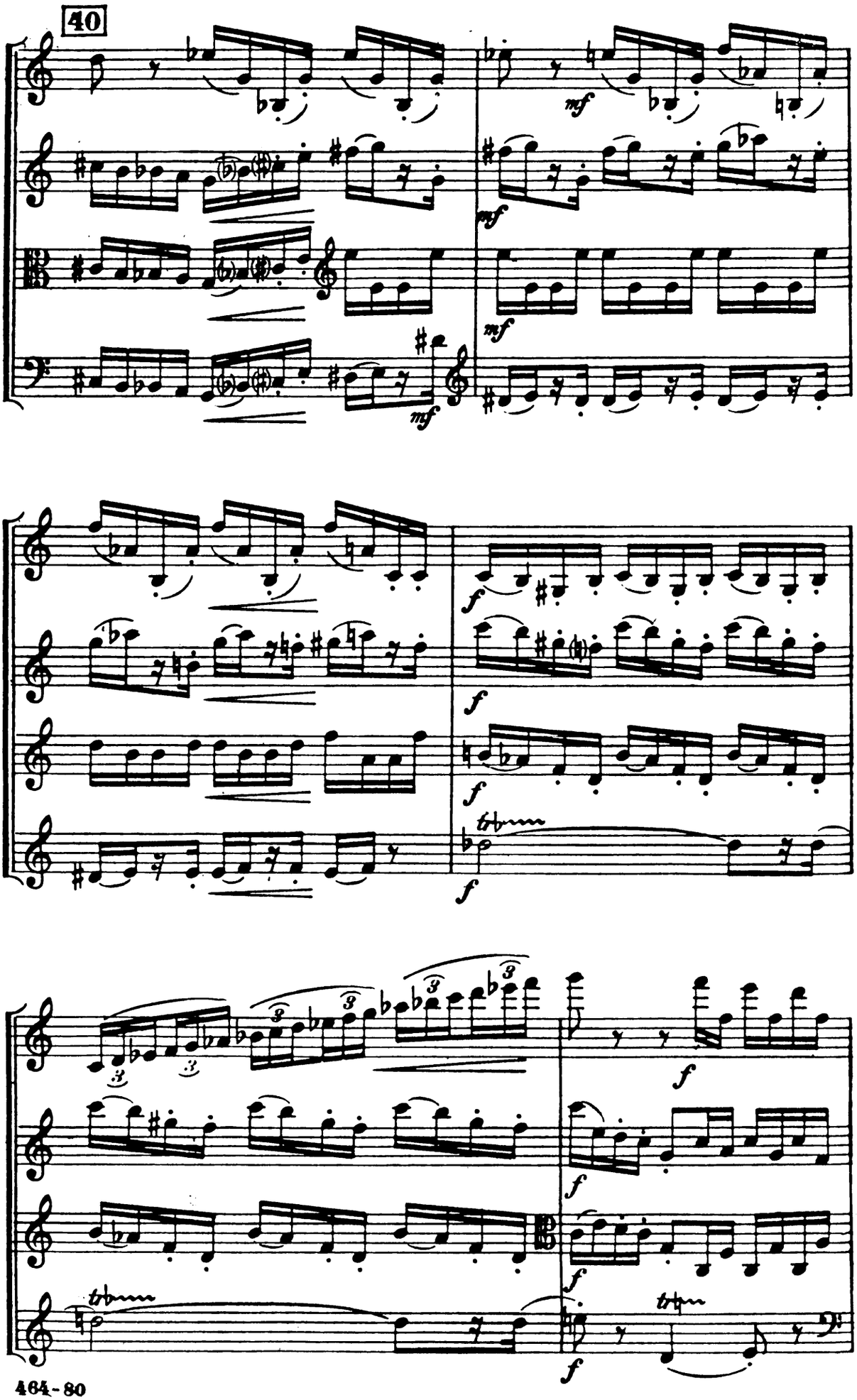
40
mf
mf
mf
mf
f
f
f
f
tr
f
f
f
f
f
tr
tr
f

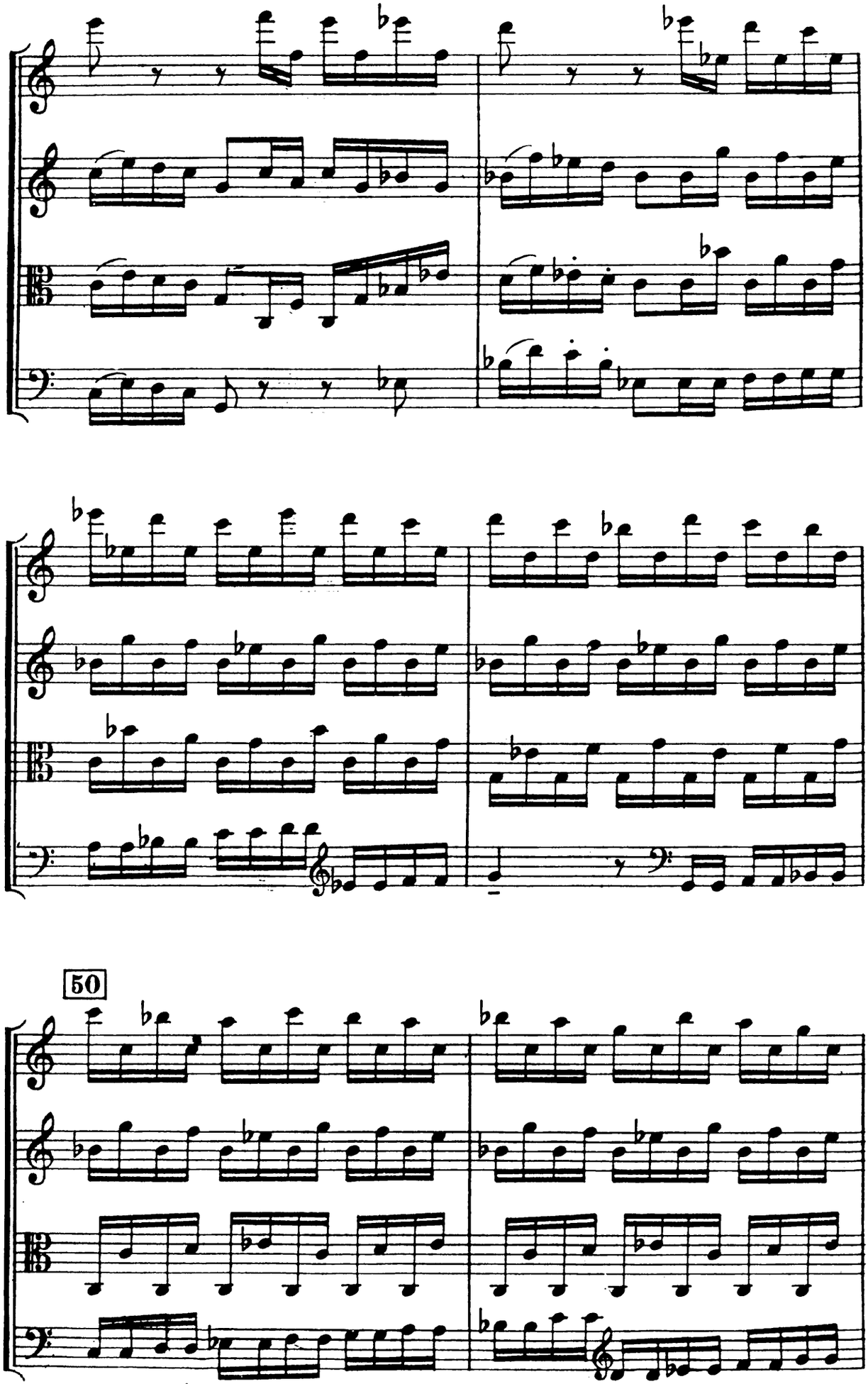
50

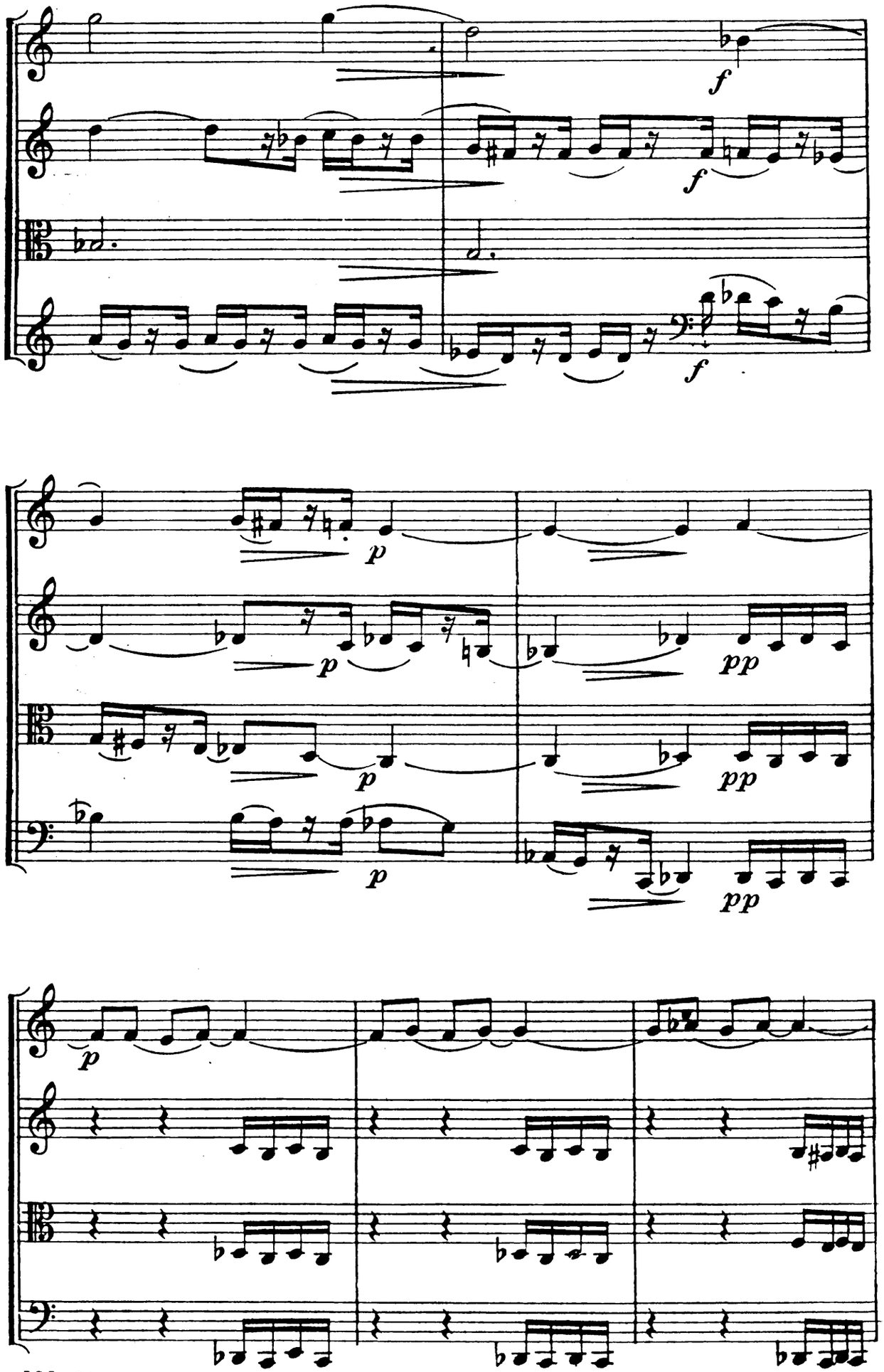
f
f
f
p
p
p
p
pp
pp
pp
p

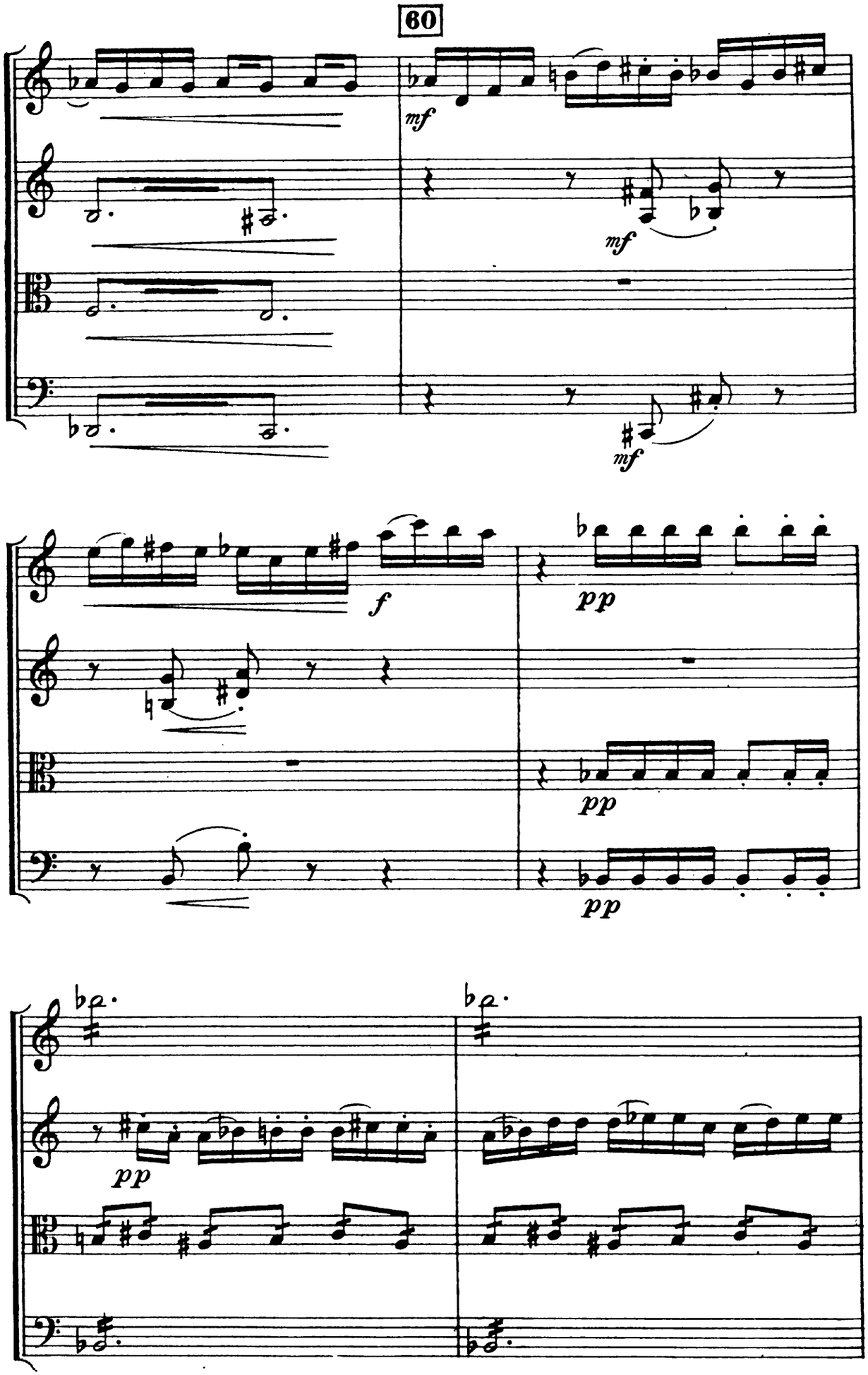
60
mf
mf
mf
f
pp
pp
pp
pp

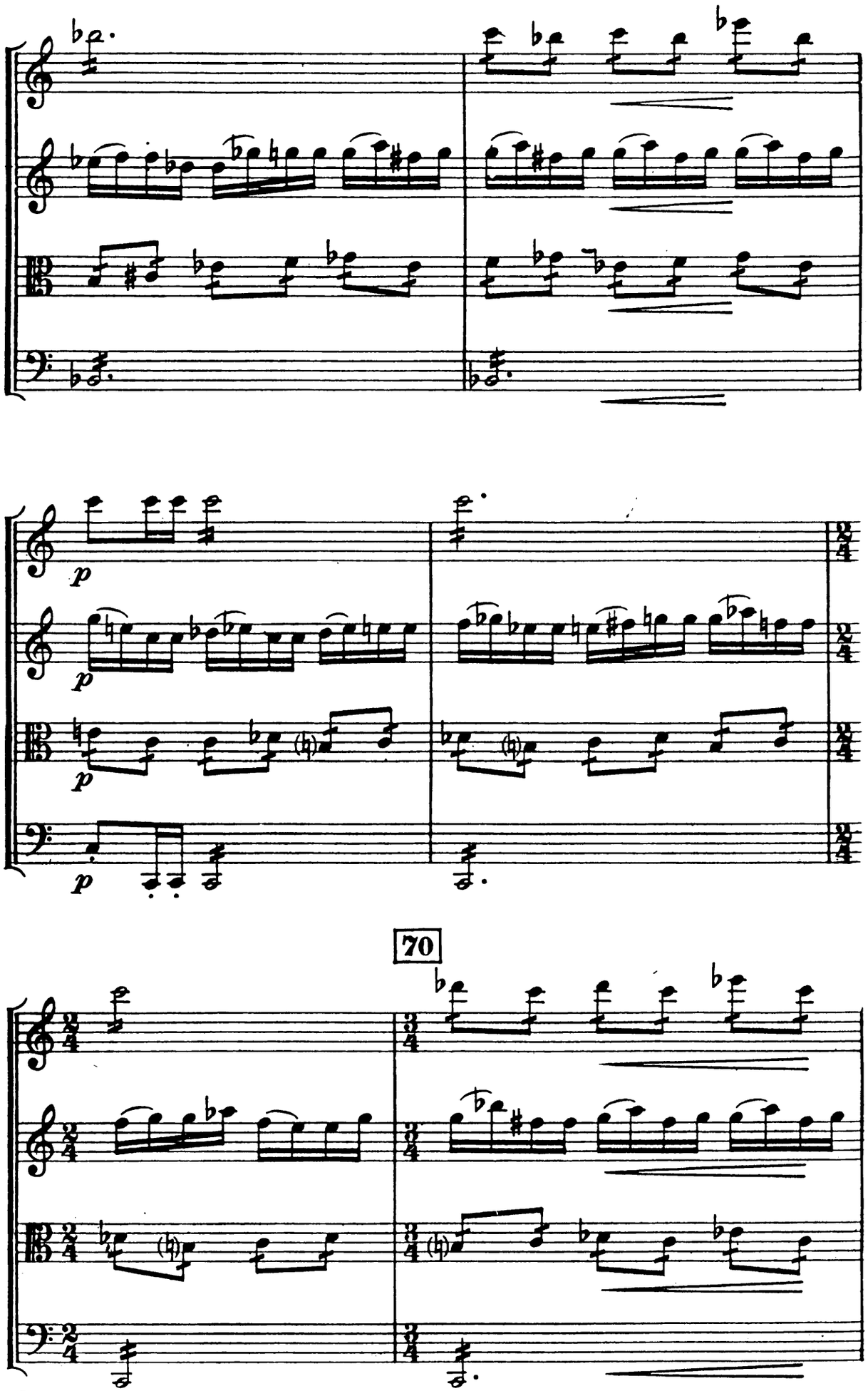
p
p
p
p
70

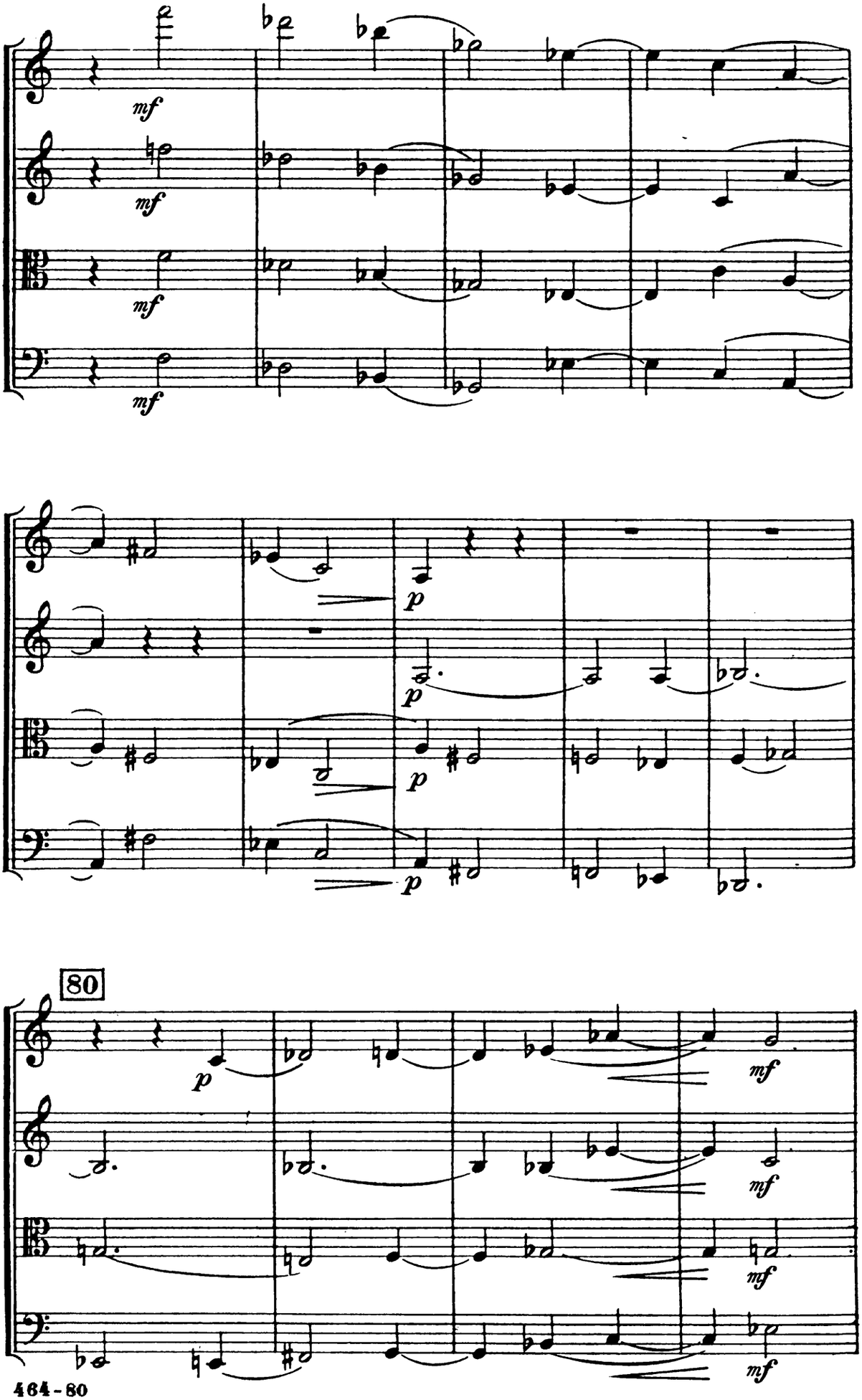
mf
mf
mf
mf
p
p
p
p
80
p
mf
mf
mf
mf

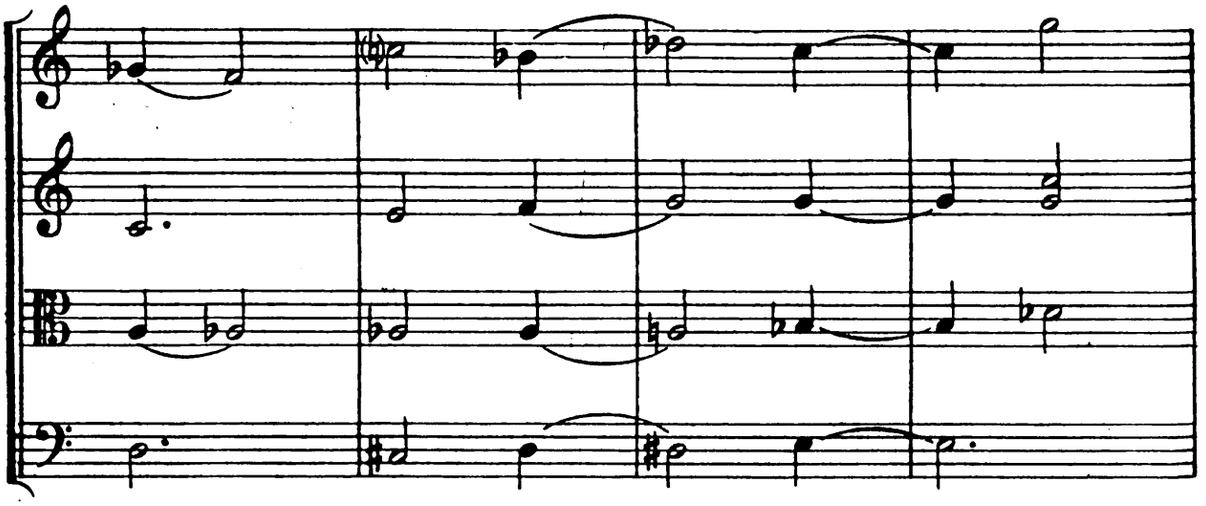

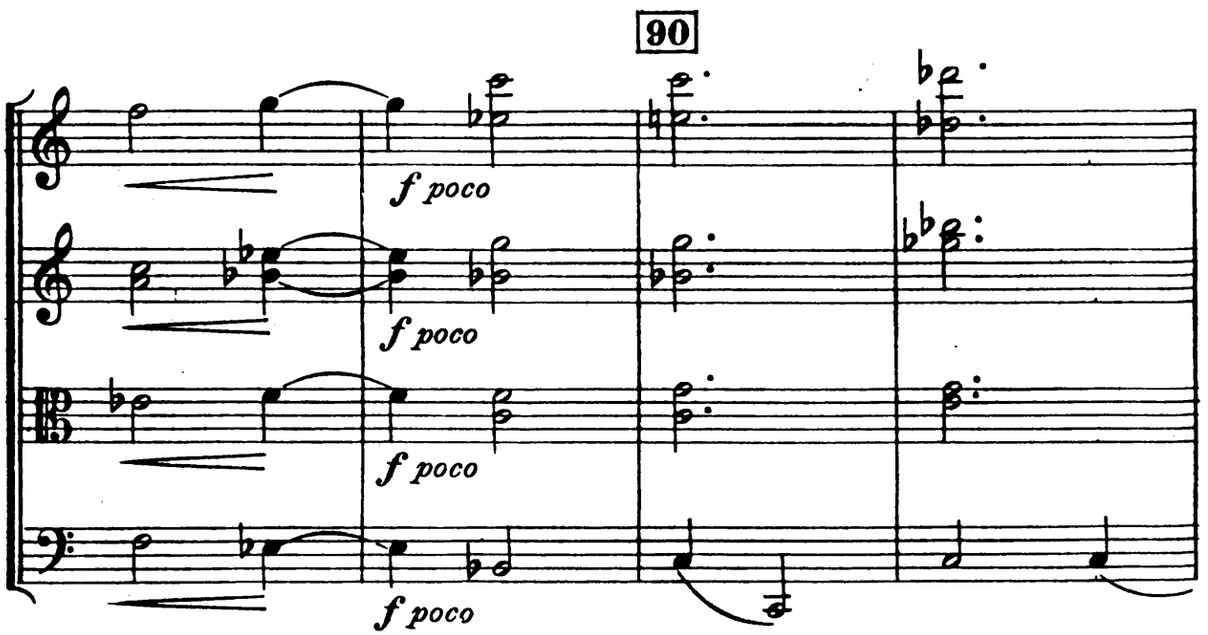
90
f poco
f poco
f poco
f poco

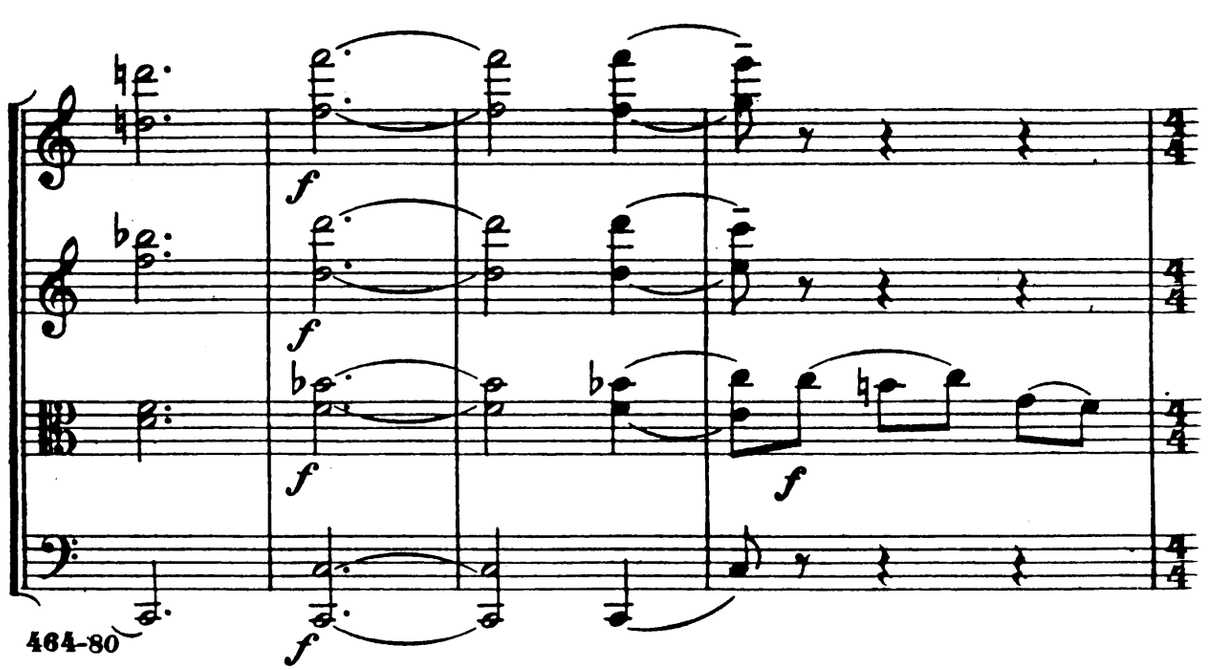
f
f
f
f
f
f

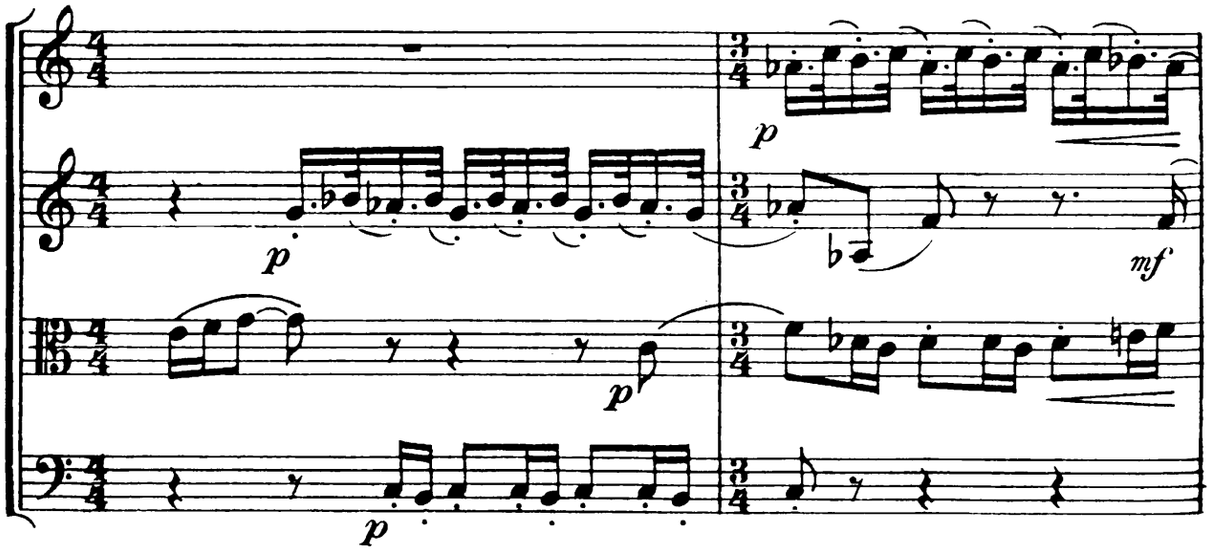
p
p
p
p
mf

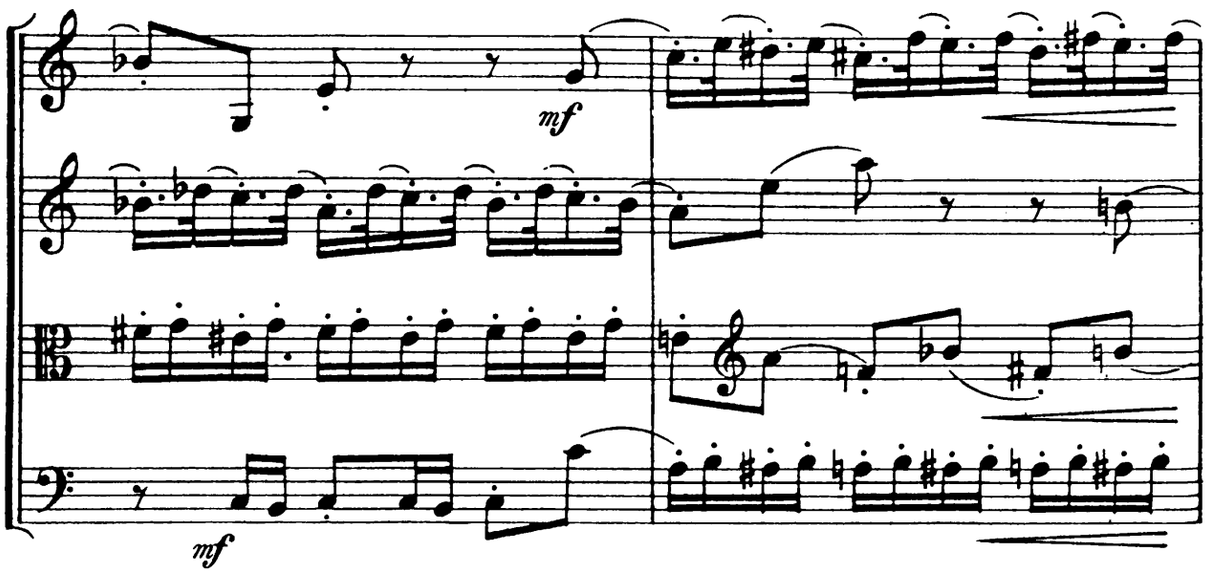
mf
mf

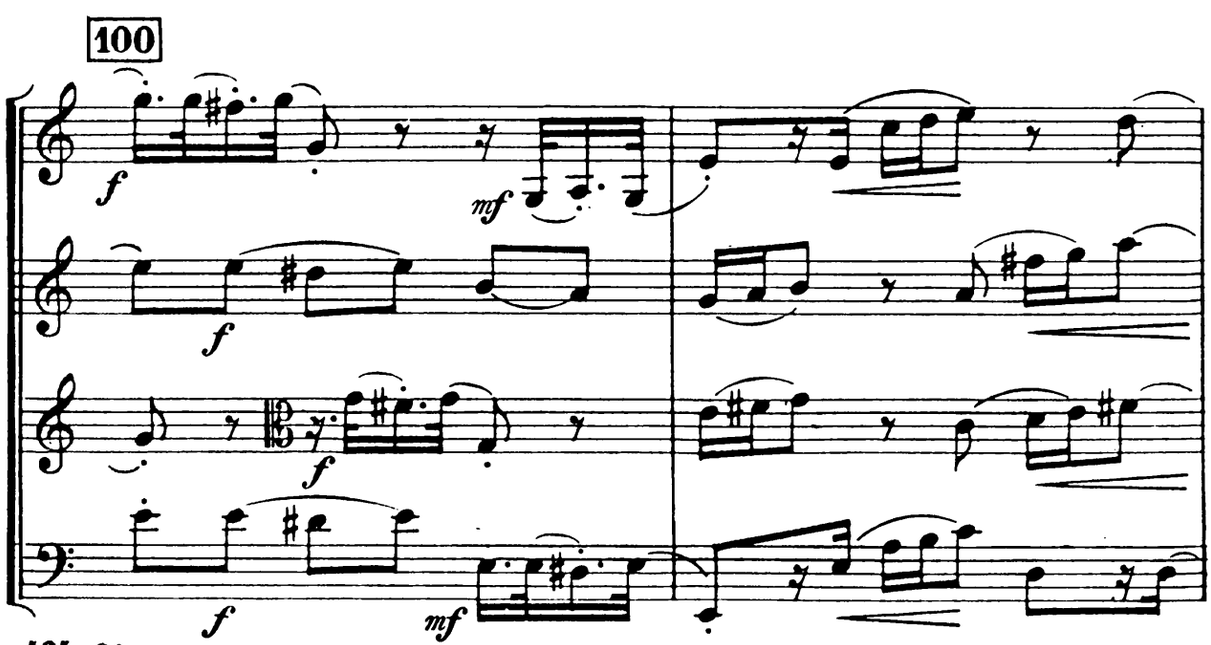
100
f
mf
f
f
f
mf

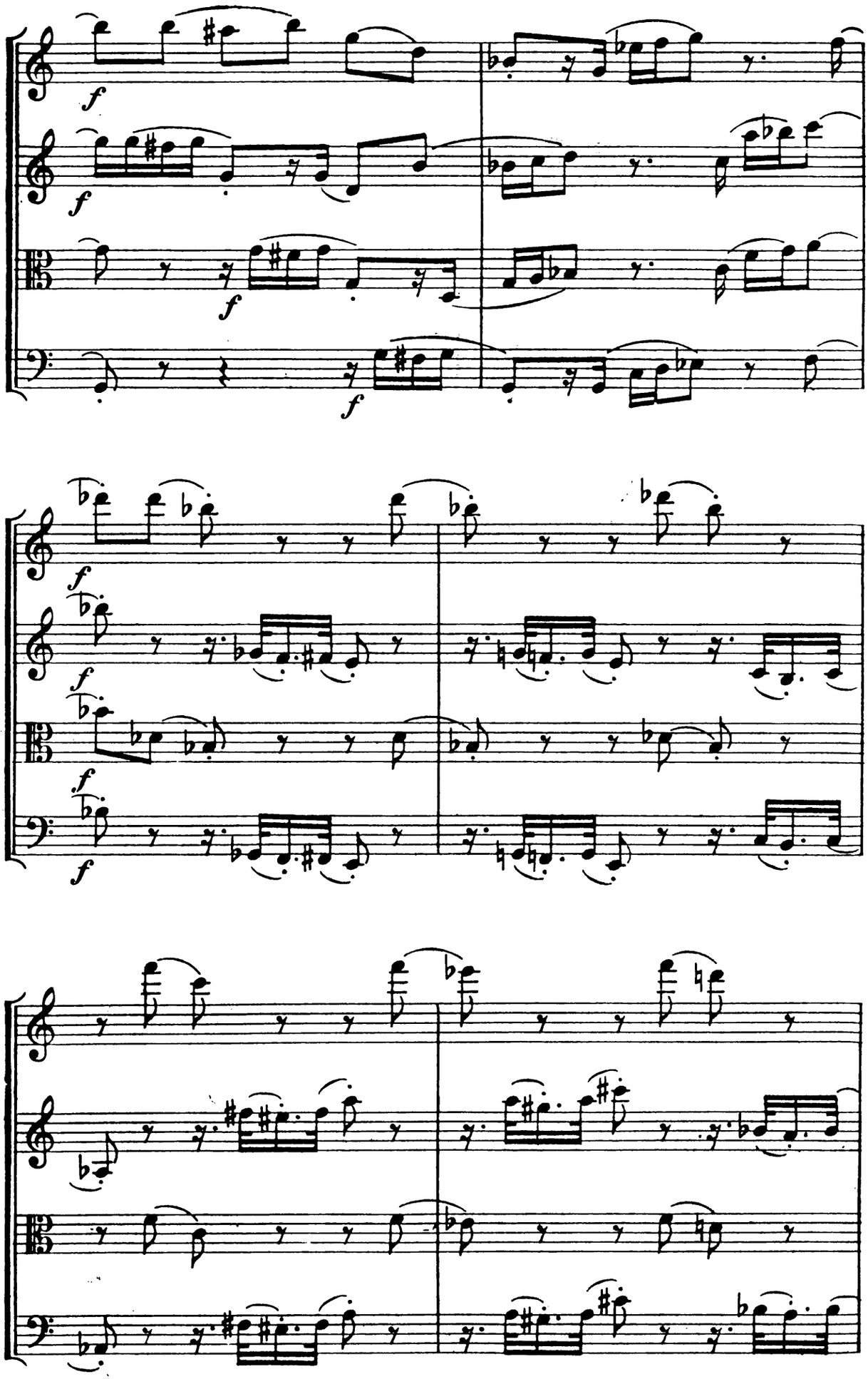
f
f
f
f
f
f
f
f
f
f

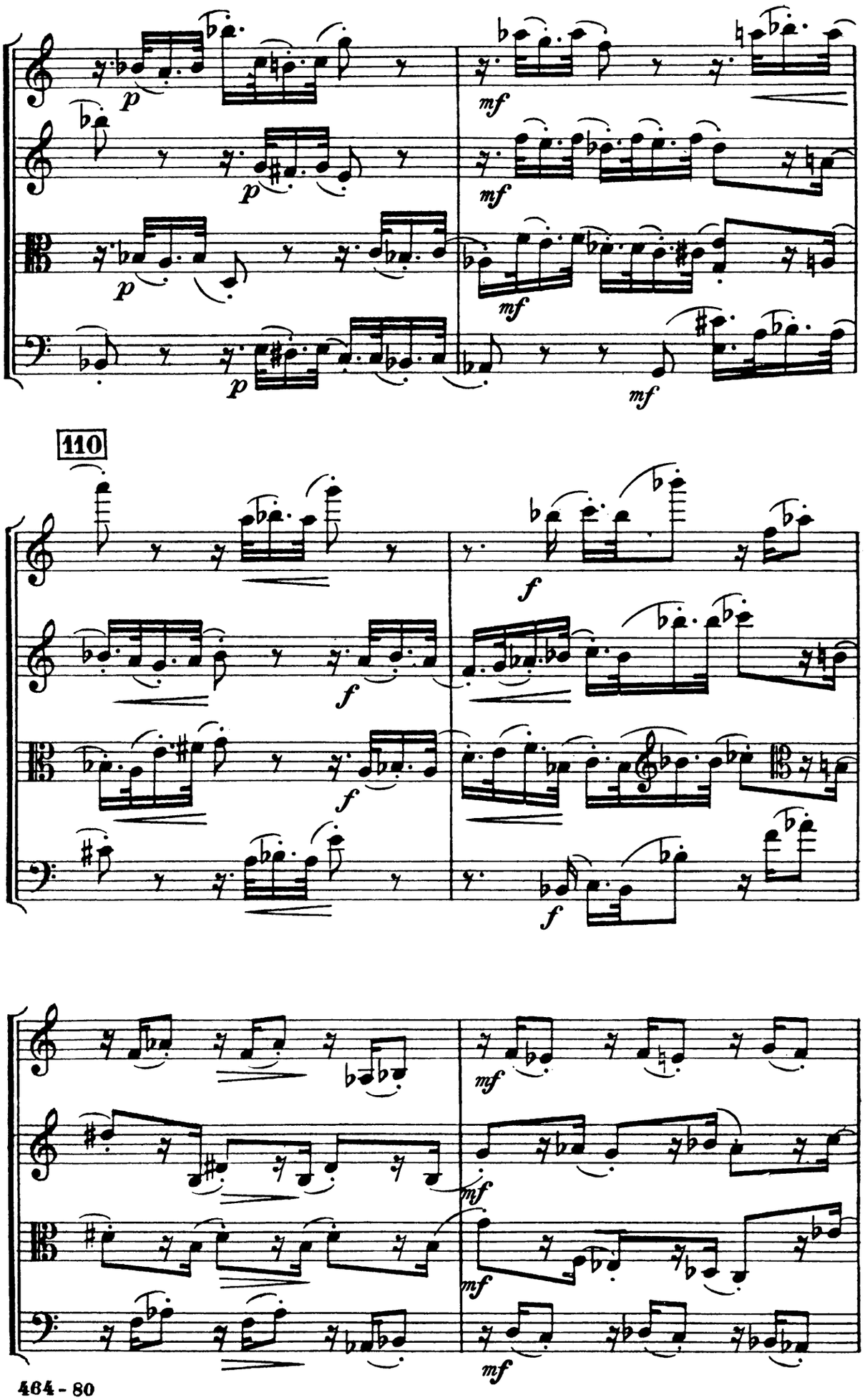
p
mf
110
f

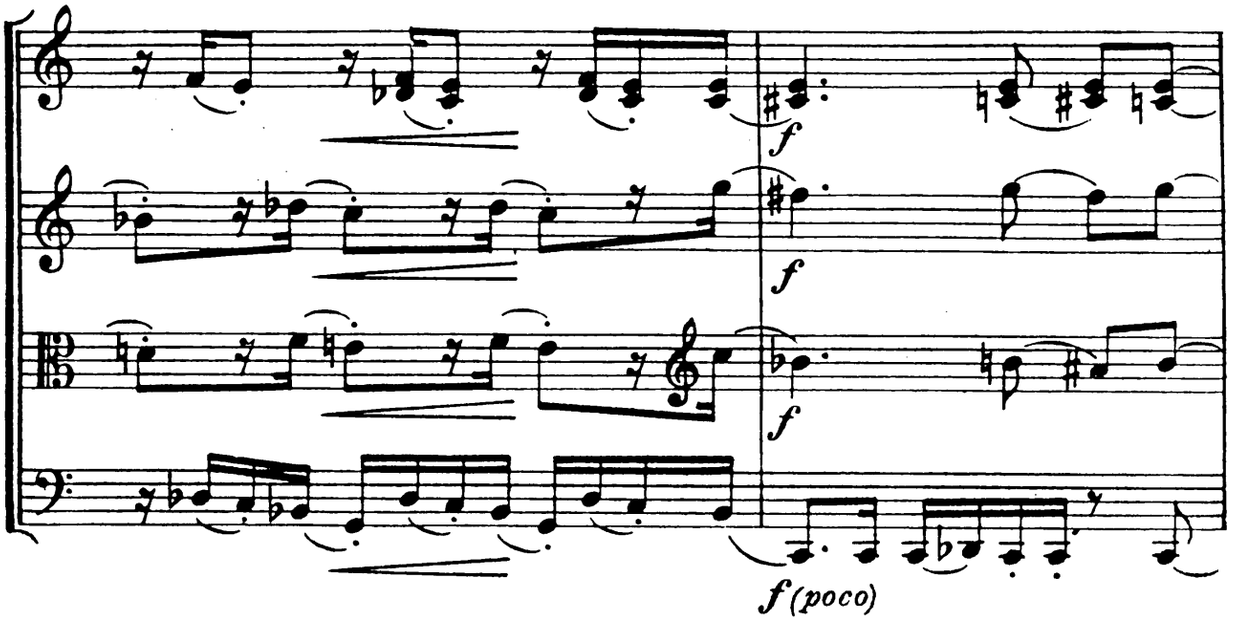
f
f
f
f (poco)

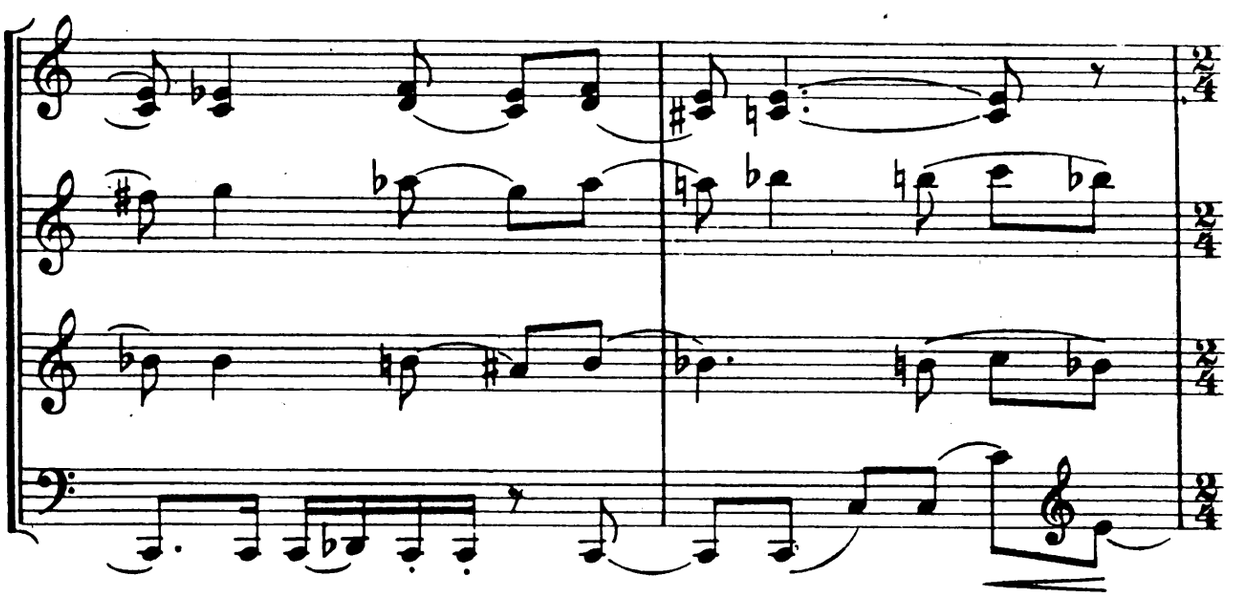

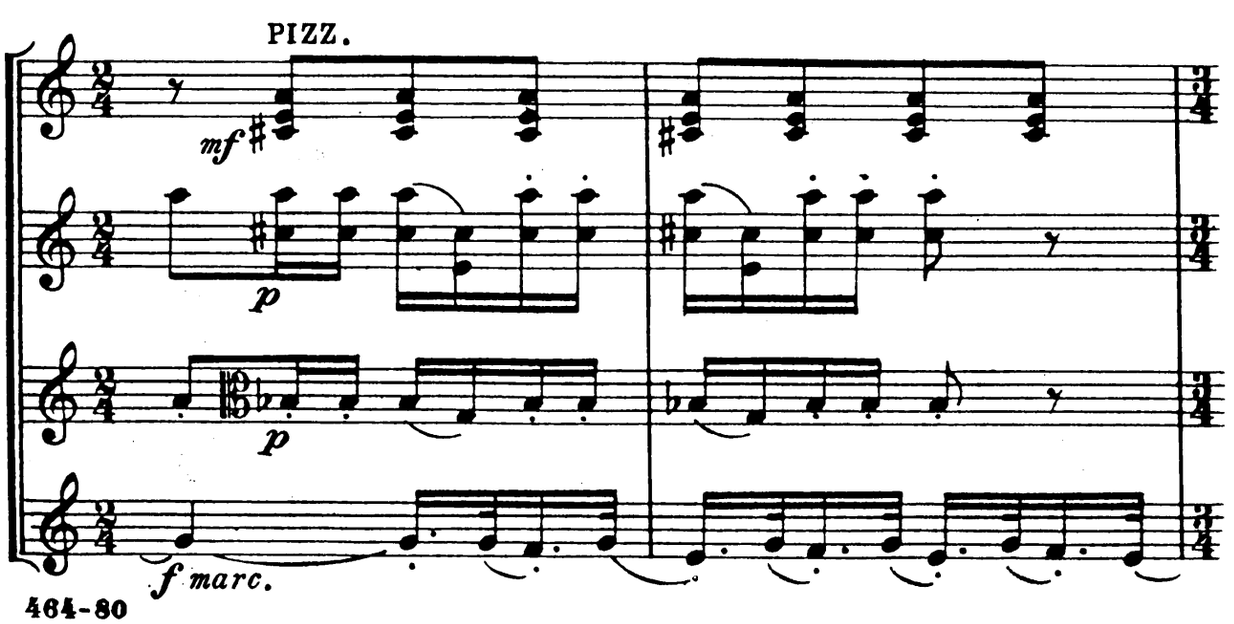
PIZZ.
mf
p
p
f marc.

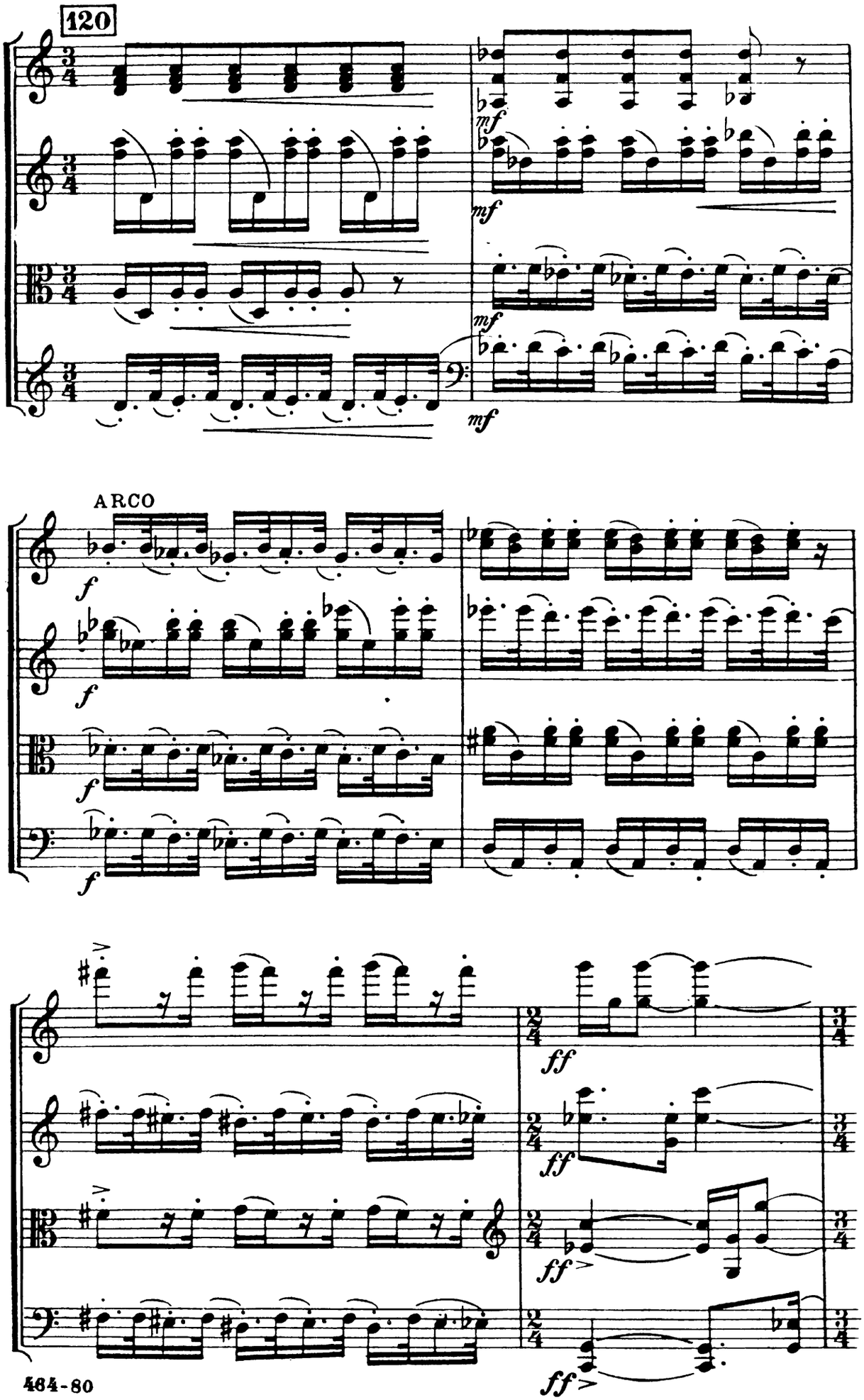
120
mf
mf
mf
mf
ARCO
f
f
f
f
ff
ff
ff
ff

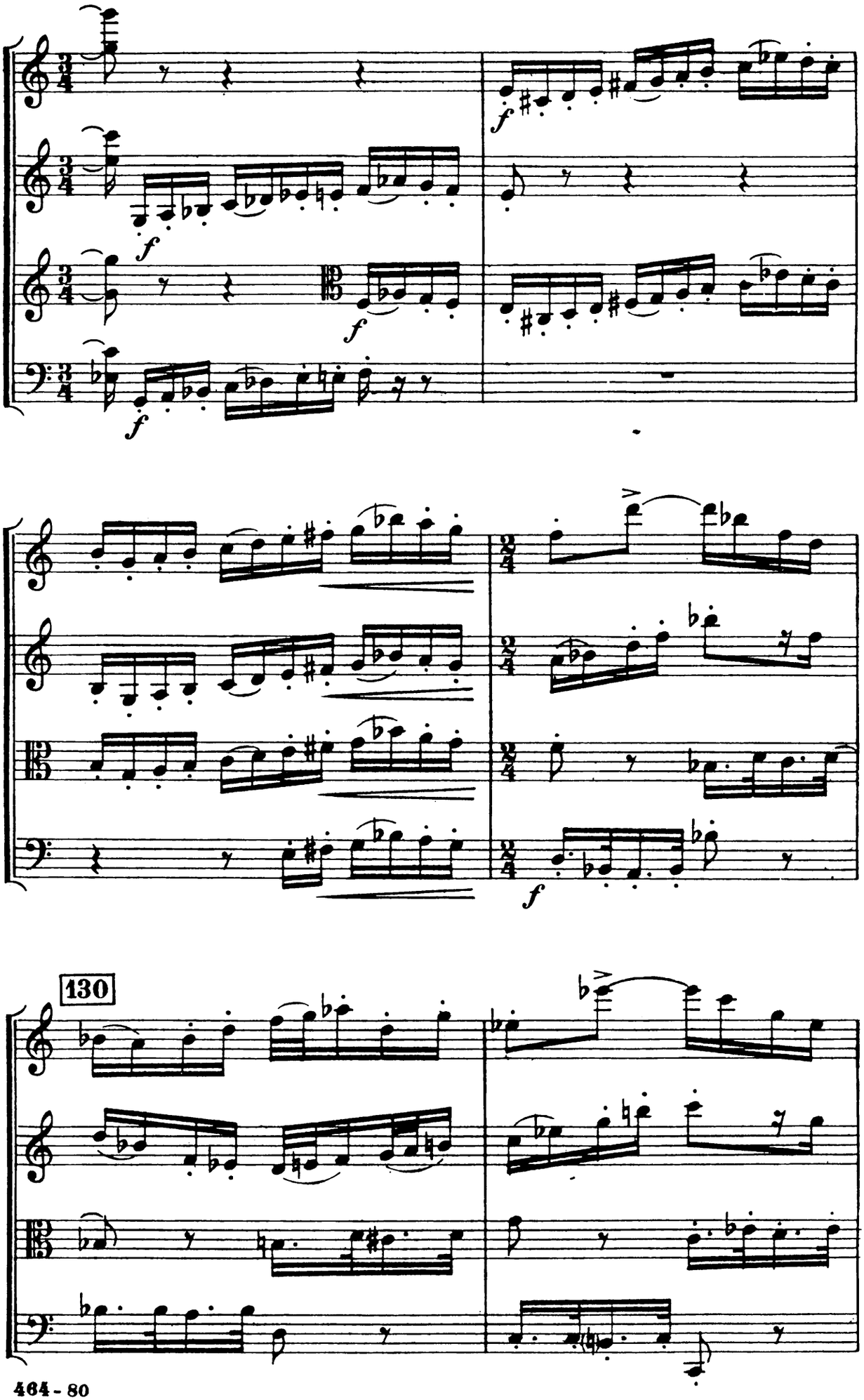
f
f
f
f
f
130

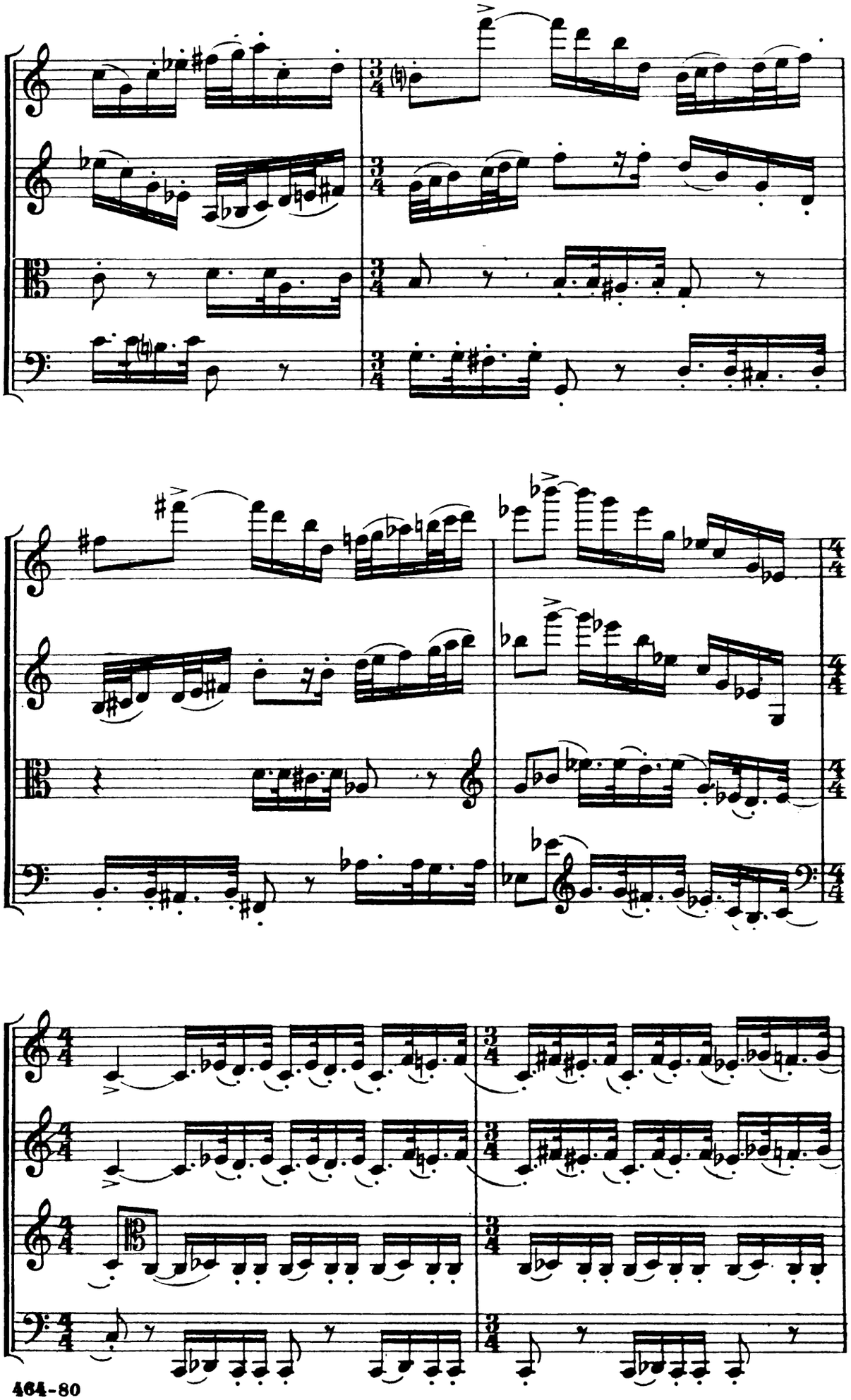

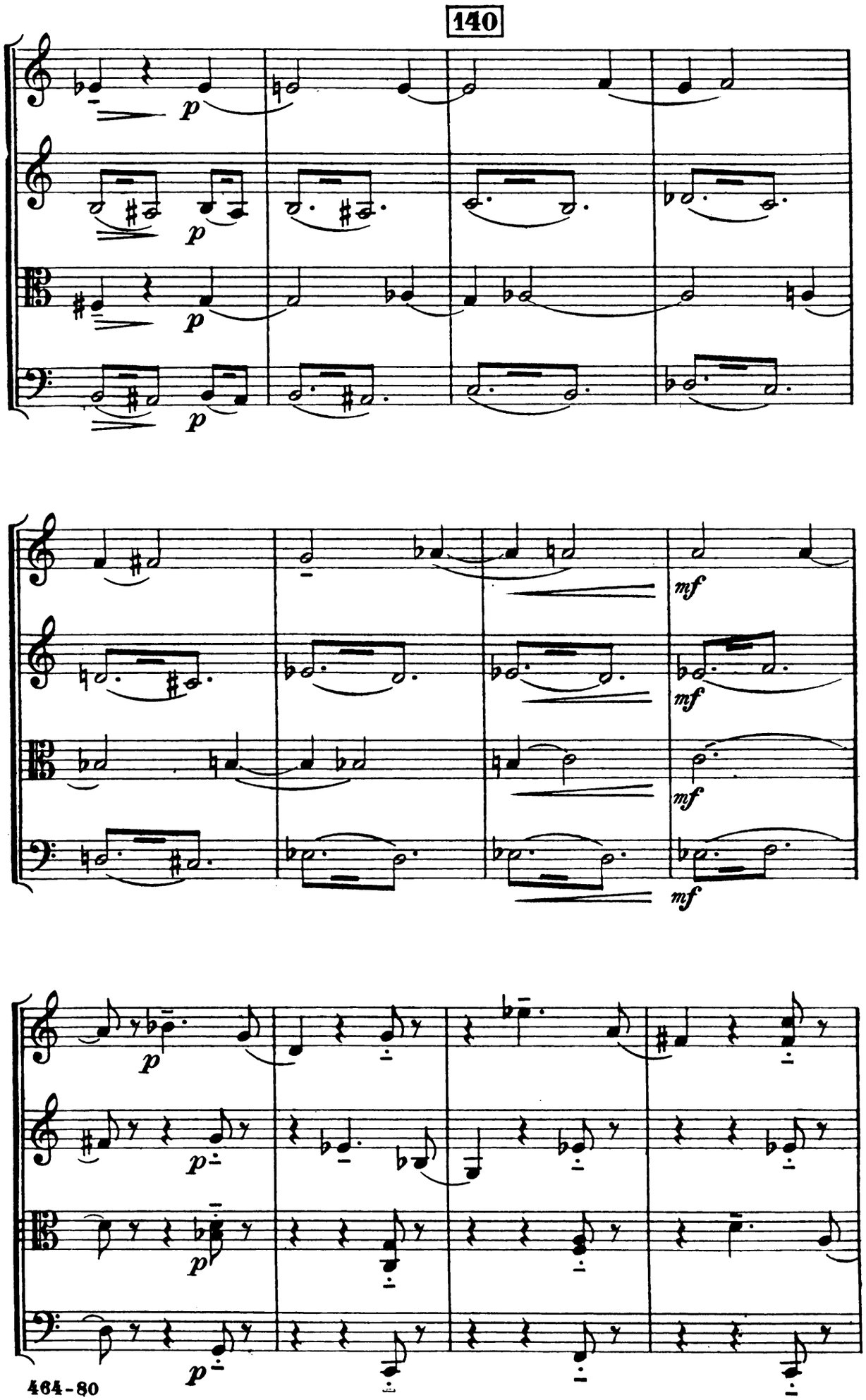
140
p
p
p
p
mf
mf
mf
mf
p
p
p
p

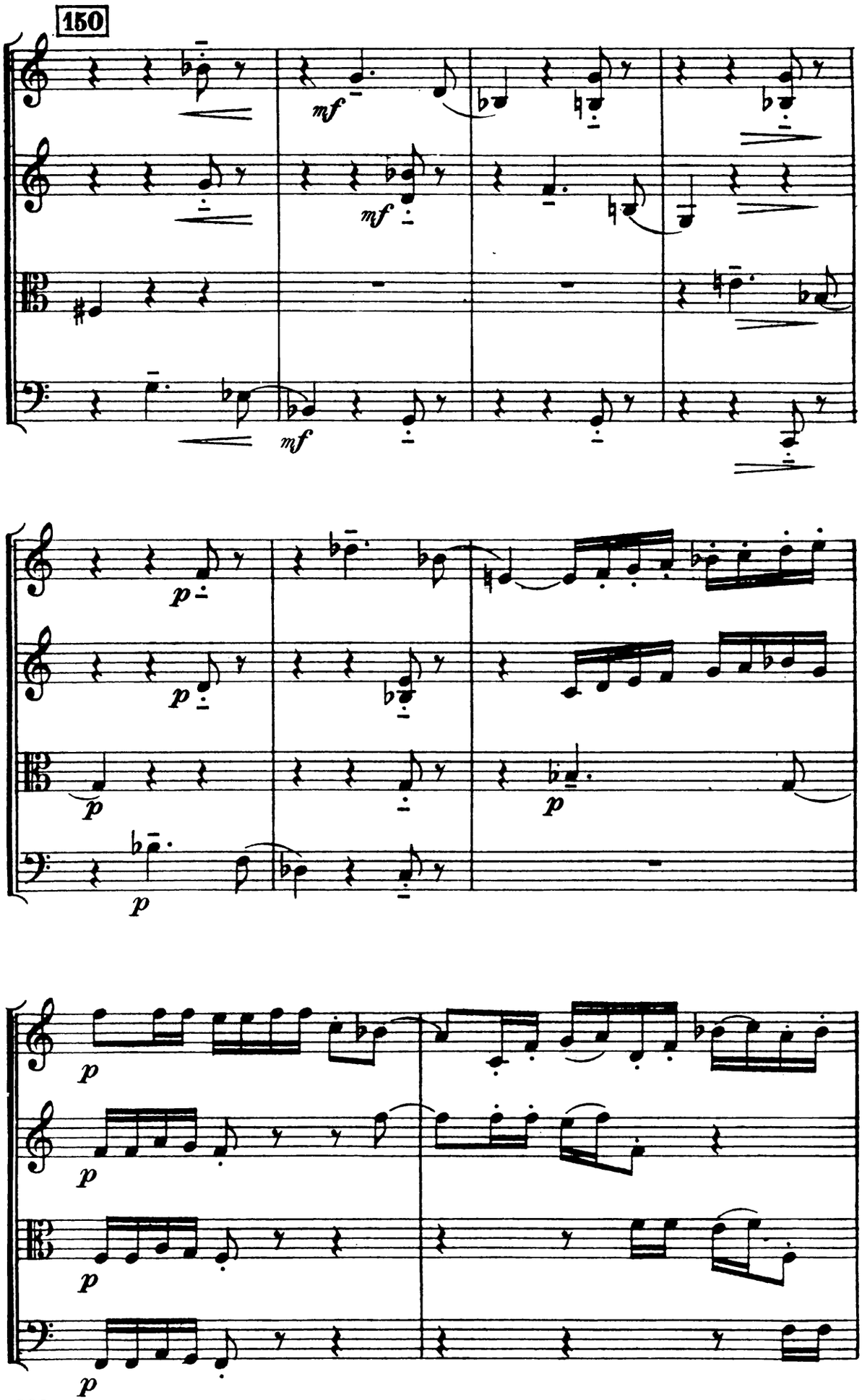
150
mf
mf
mf
p
p
p
p
p
p
p
p

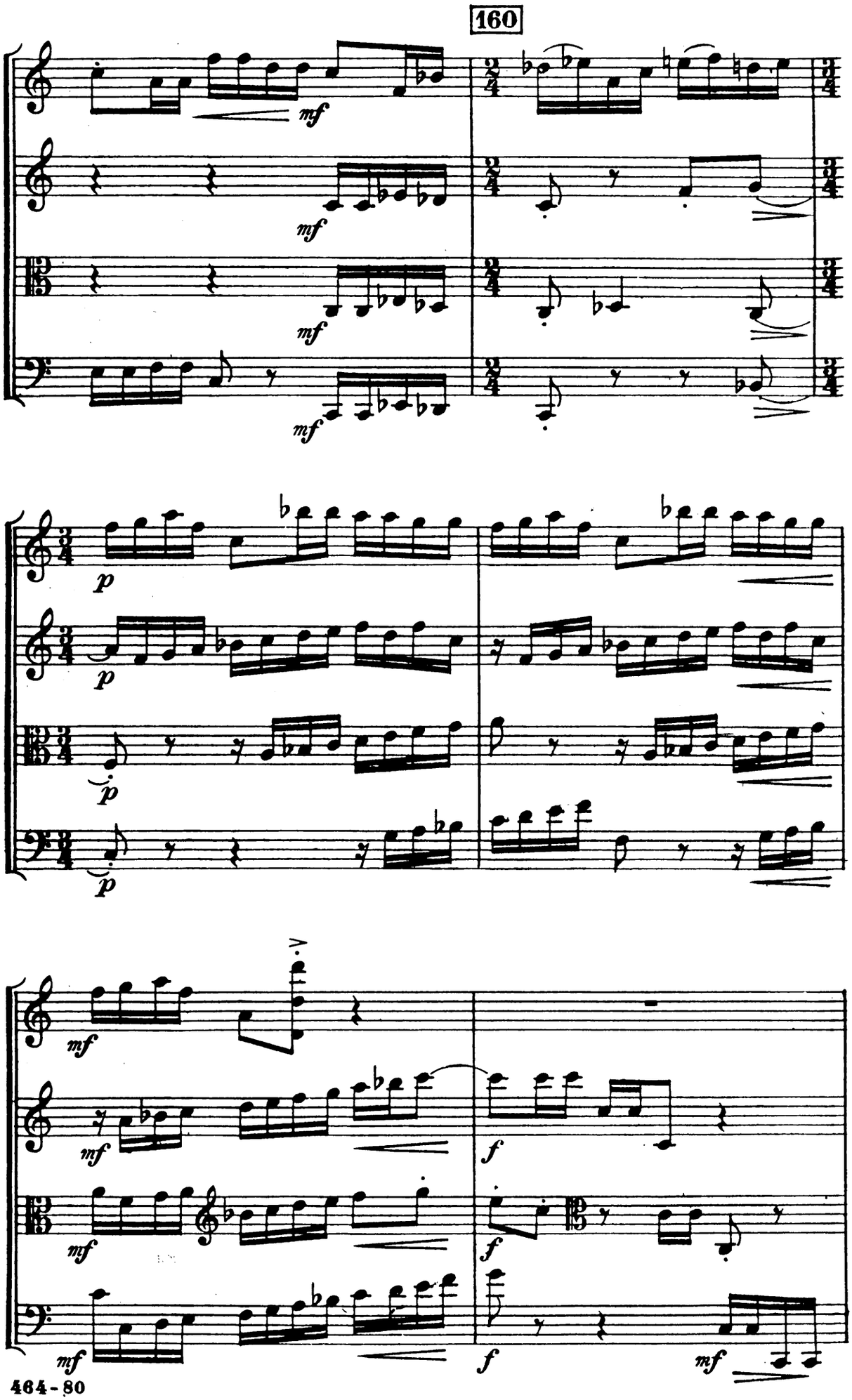
160
mf
p
f

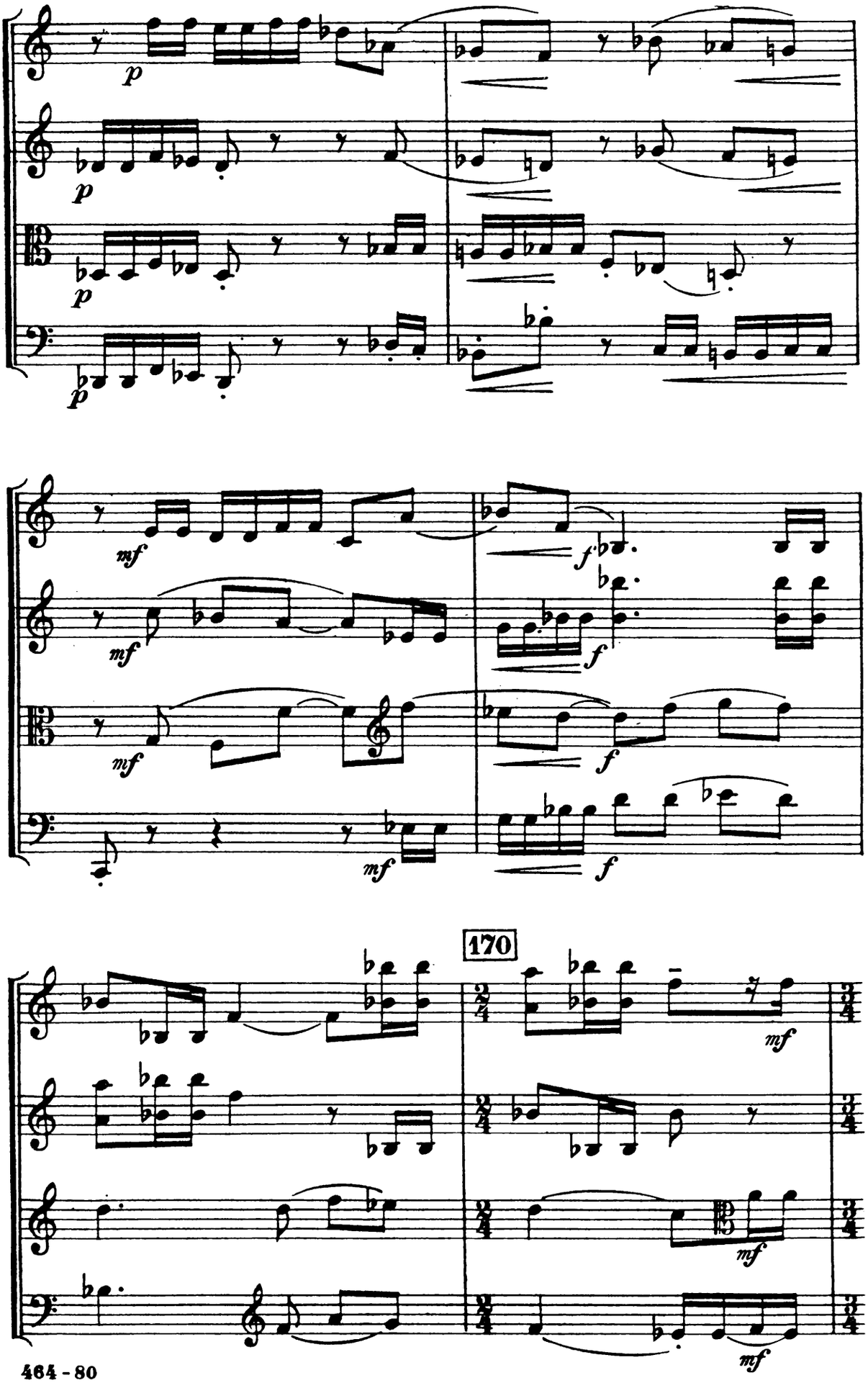
p
p
p
p
mf
mf
mf
mf
f
f
f
f
170
mf
mf
mf

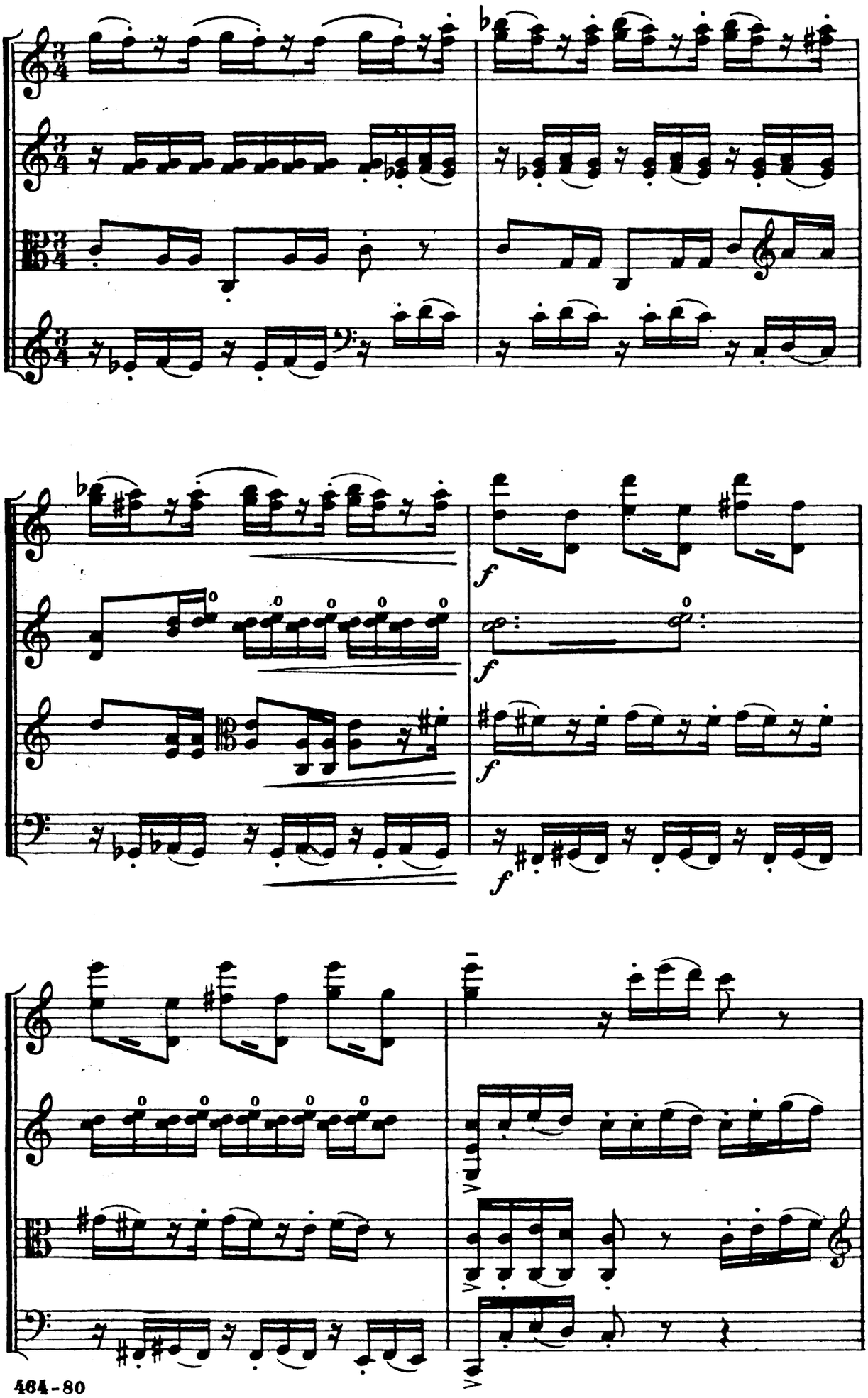
f
f
f
f

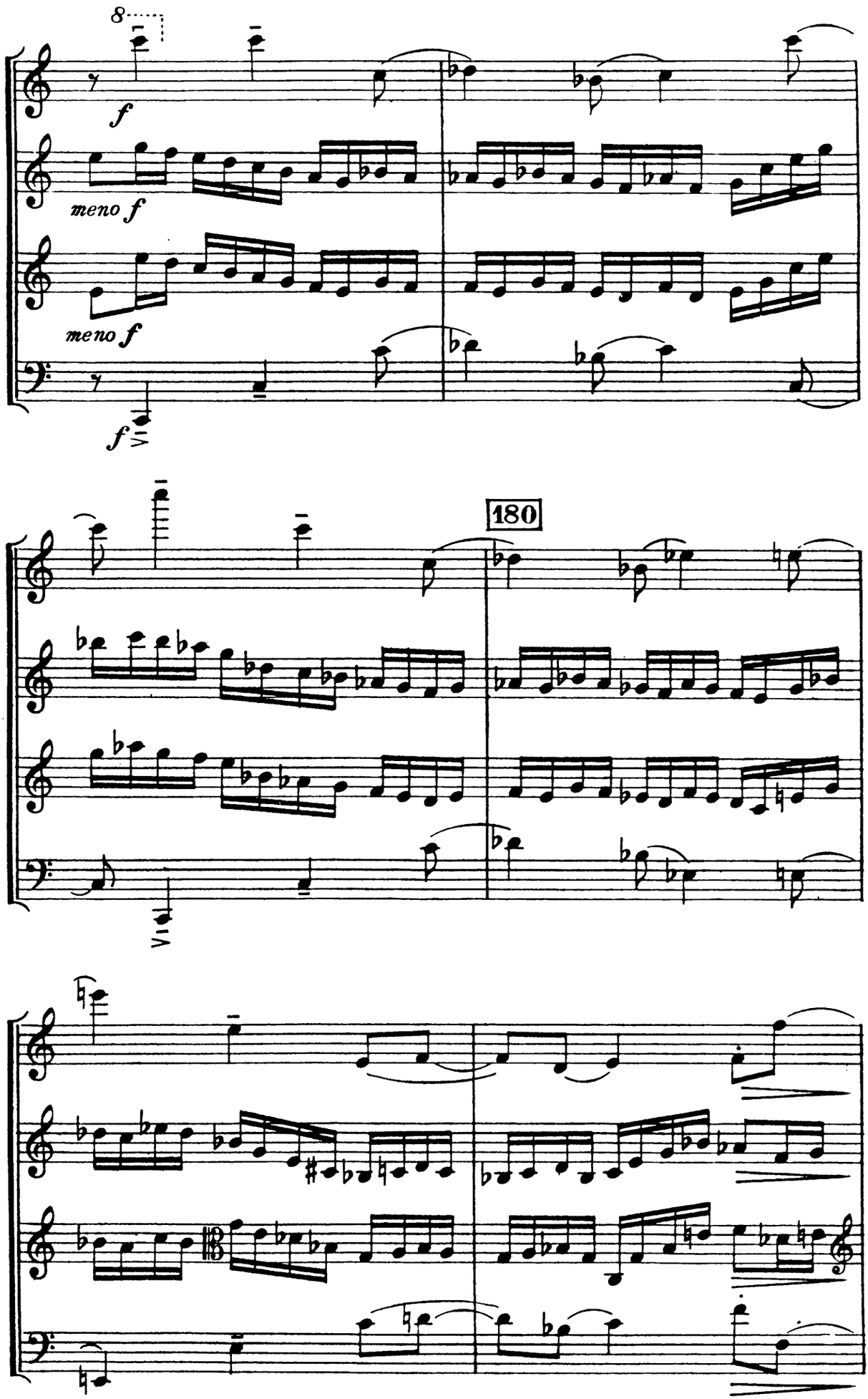
8
f
meno f
meno f
f
180

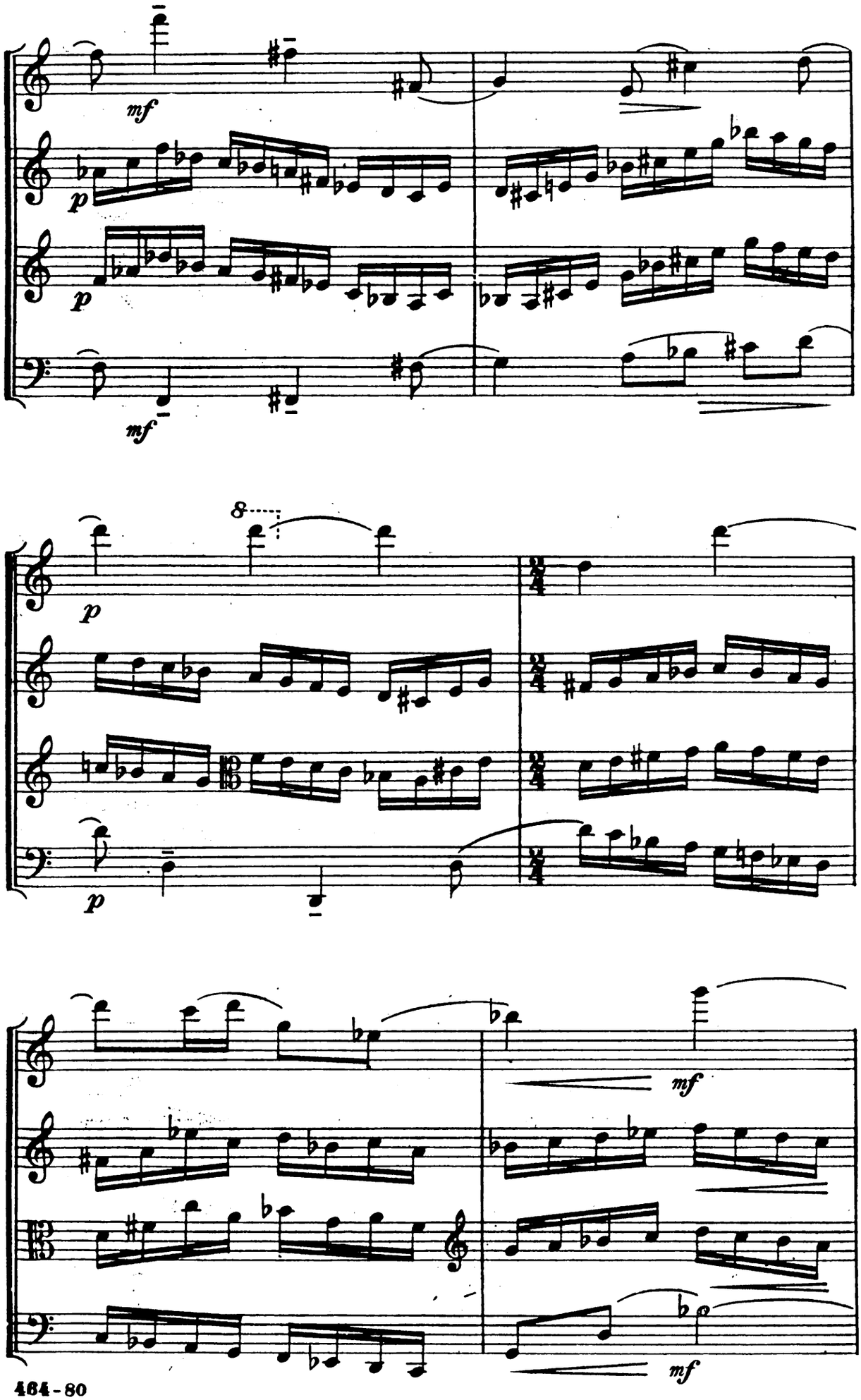
mf
p
p
mf
8
p
p
mf
mf

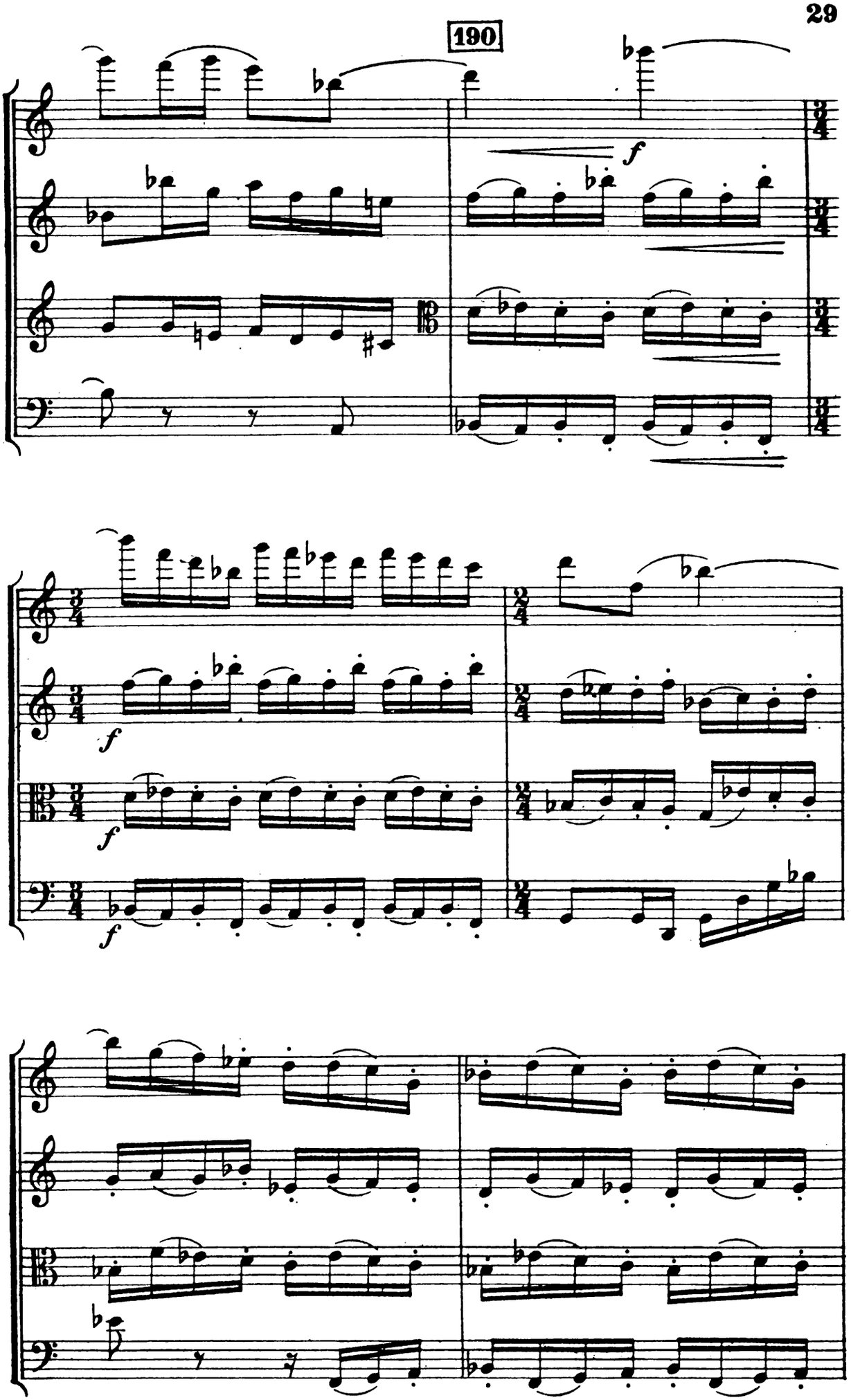
190
f
f
f
f

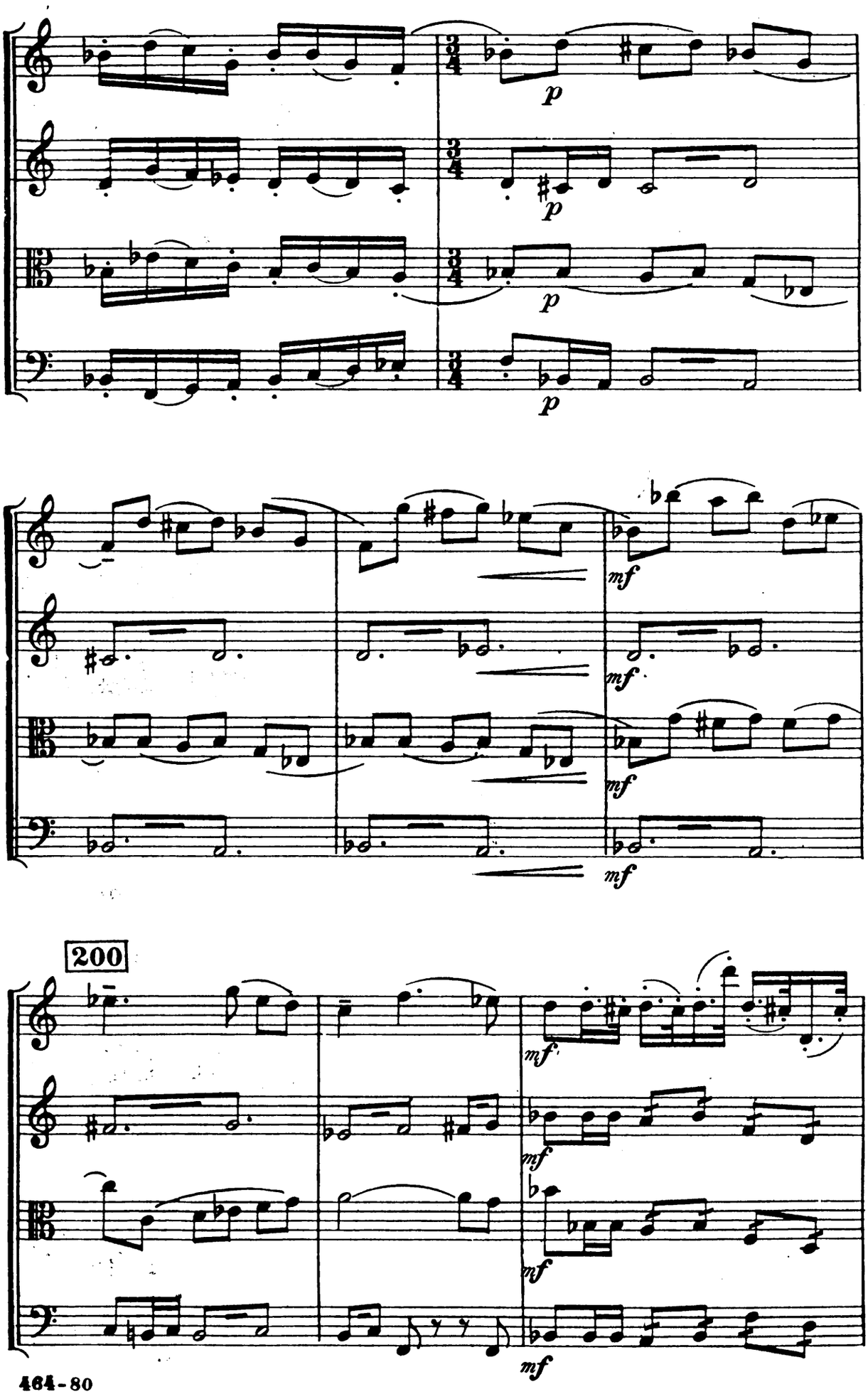
p
p
p
p
mf
mf
mf
mf
200
mf
mf
mf
mf

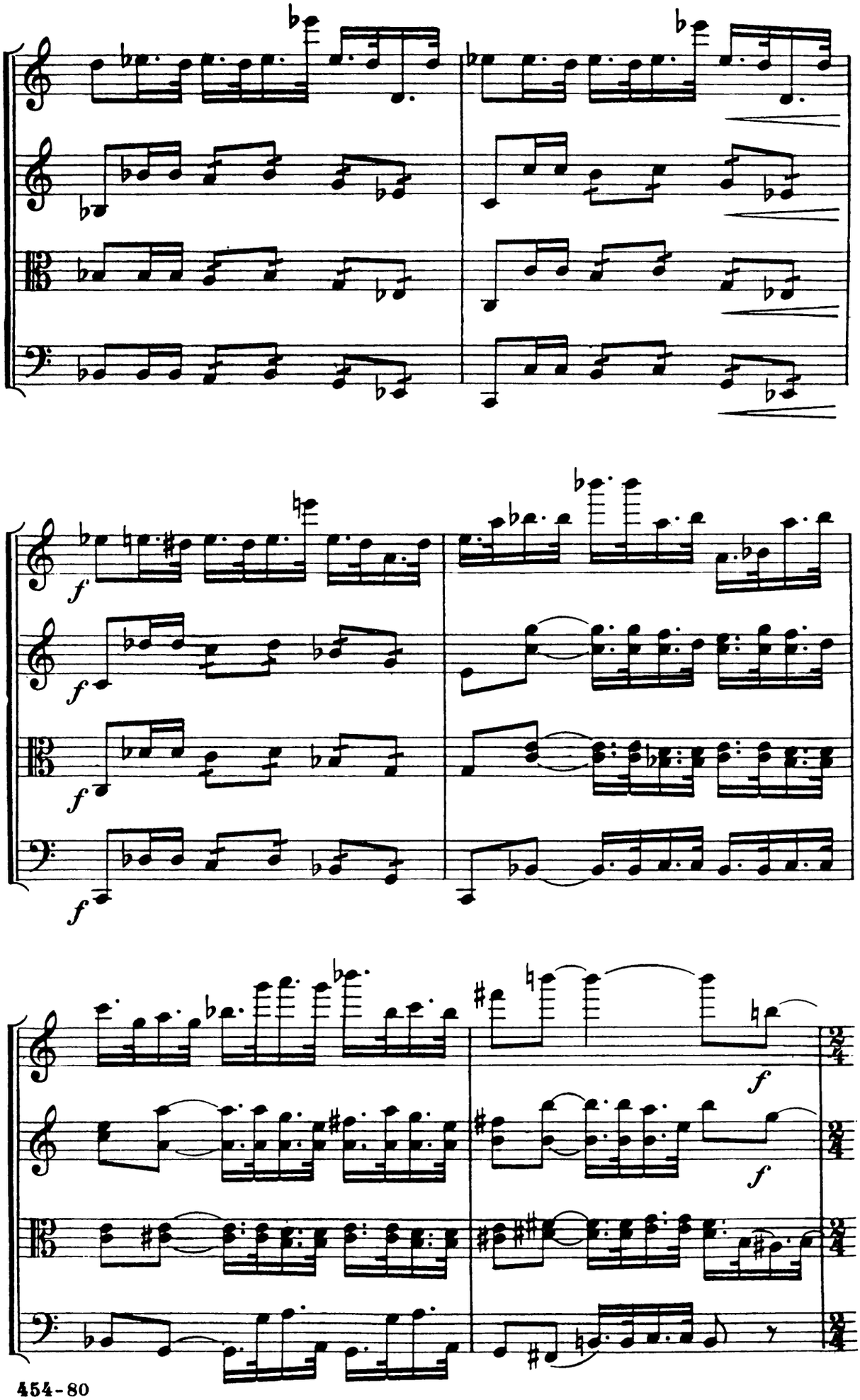
f
f
f
f
f
f

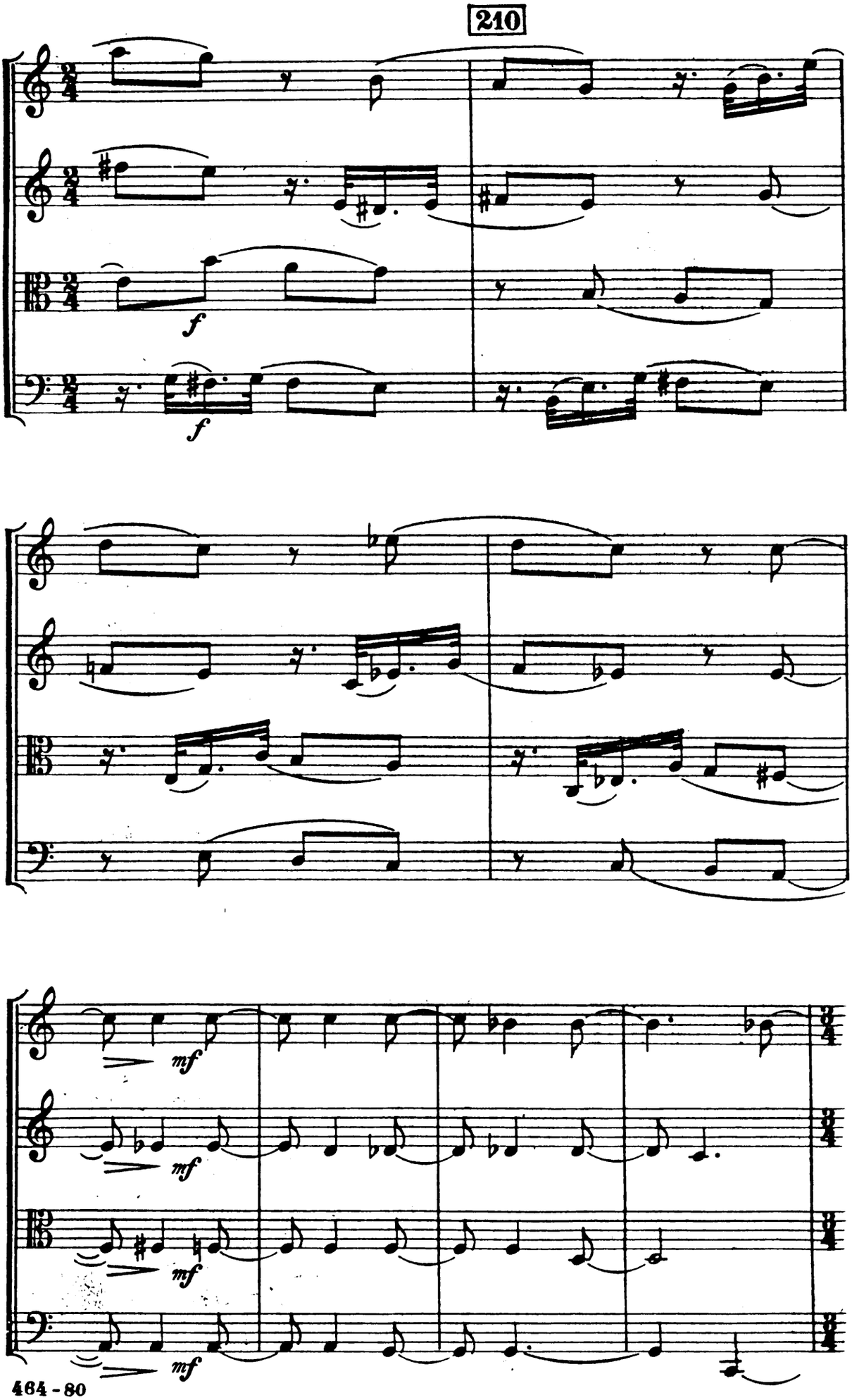
210
f
f
mf
mf
mf
mf

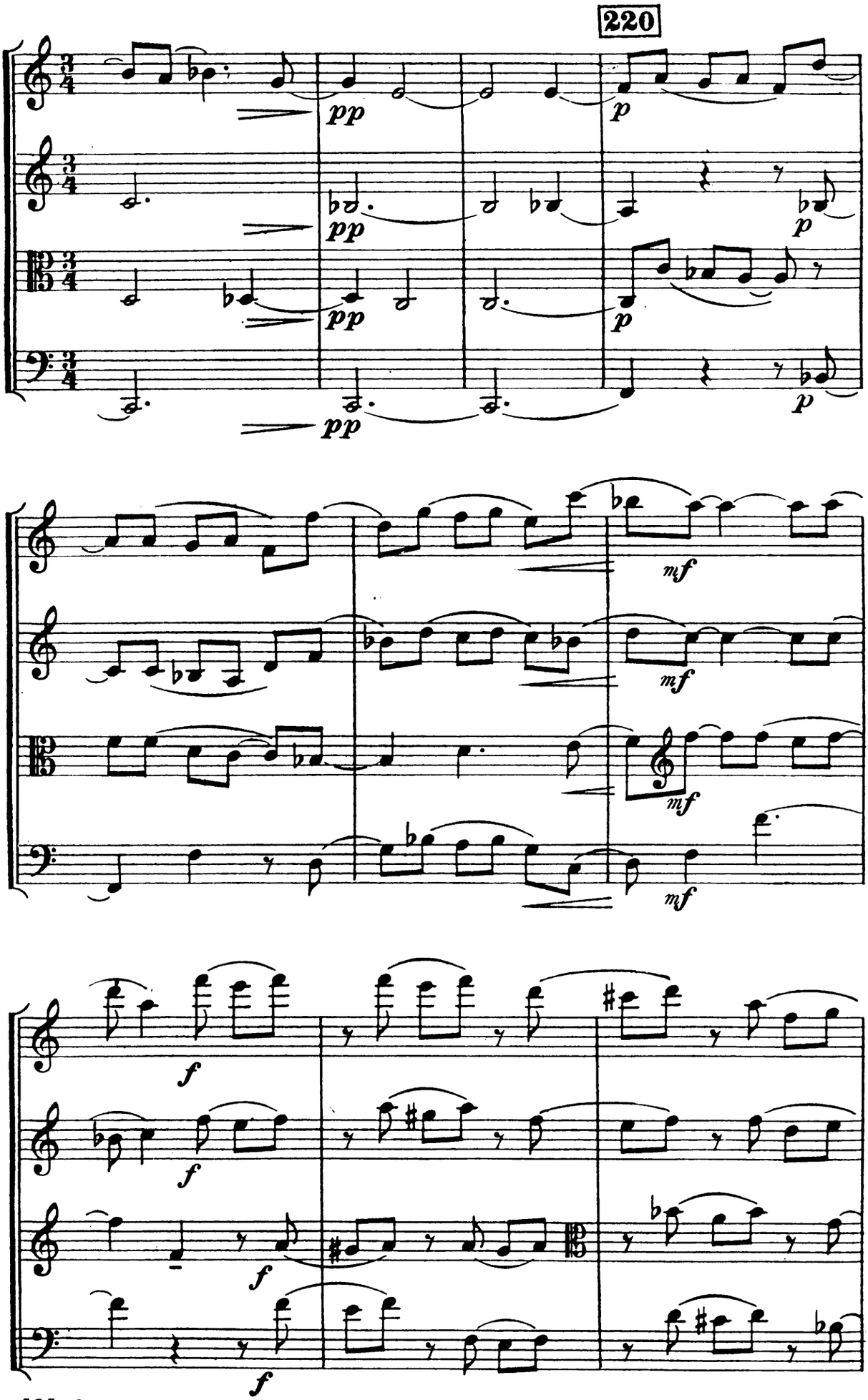
220
pp
p
mf
f

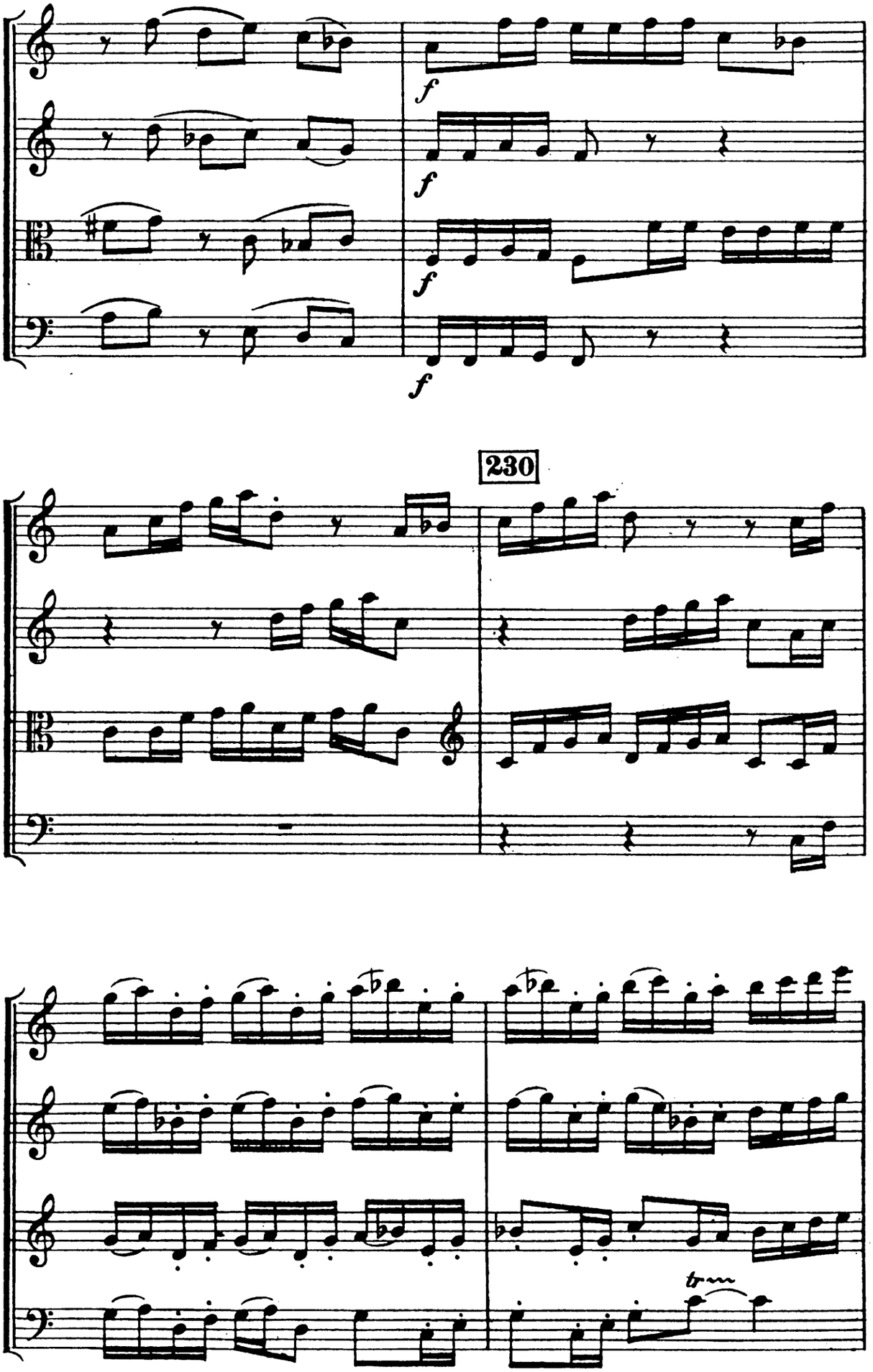
f
f
f
f
230
tr

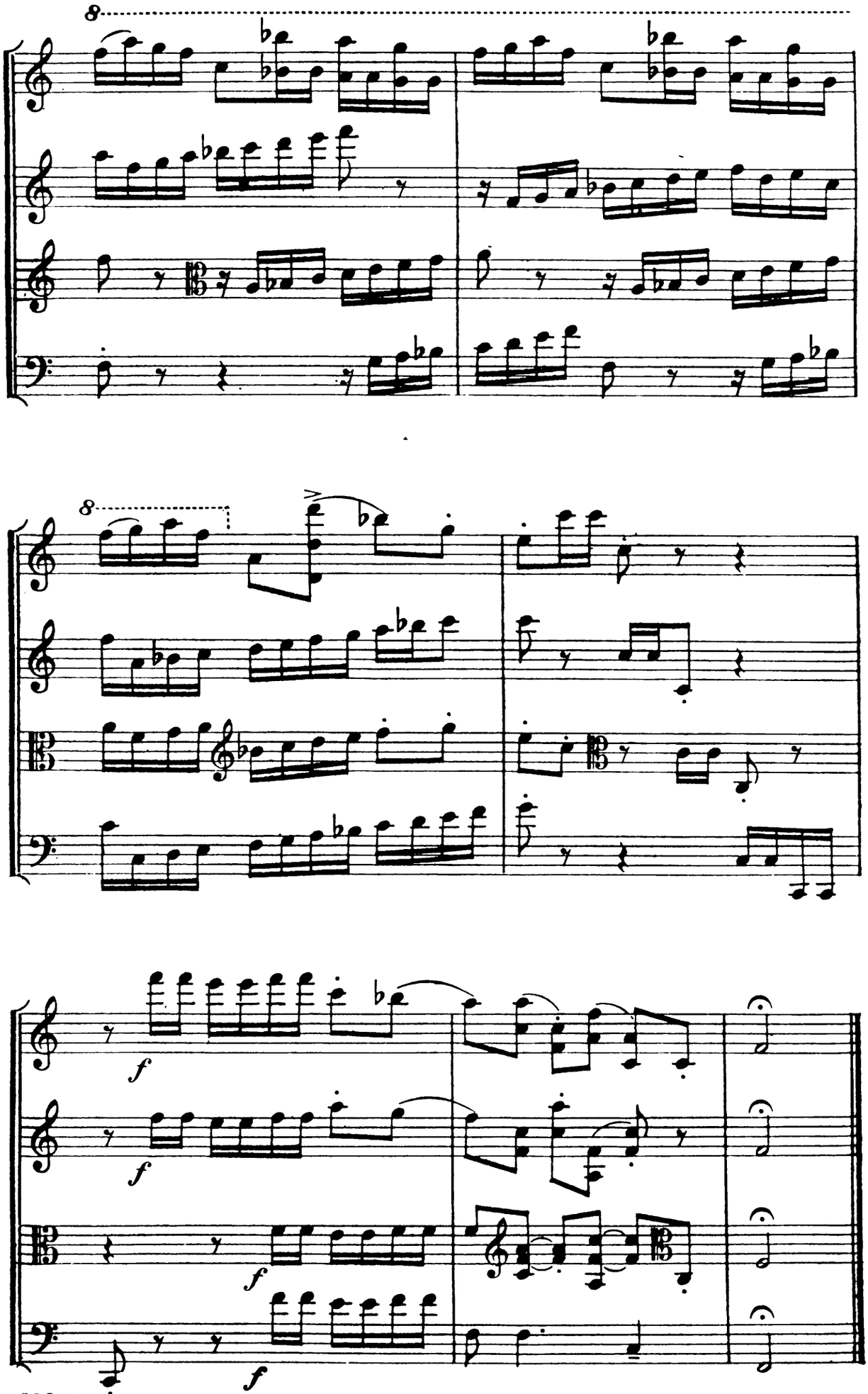
8
8
f
f
f
f

II

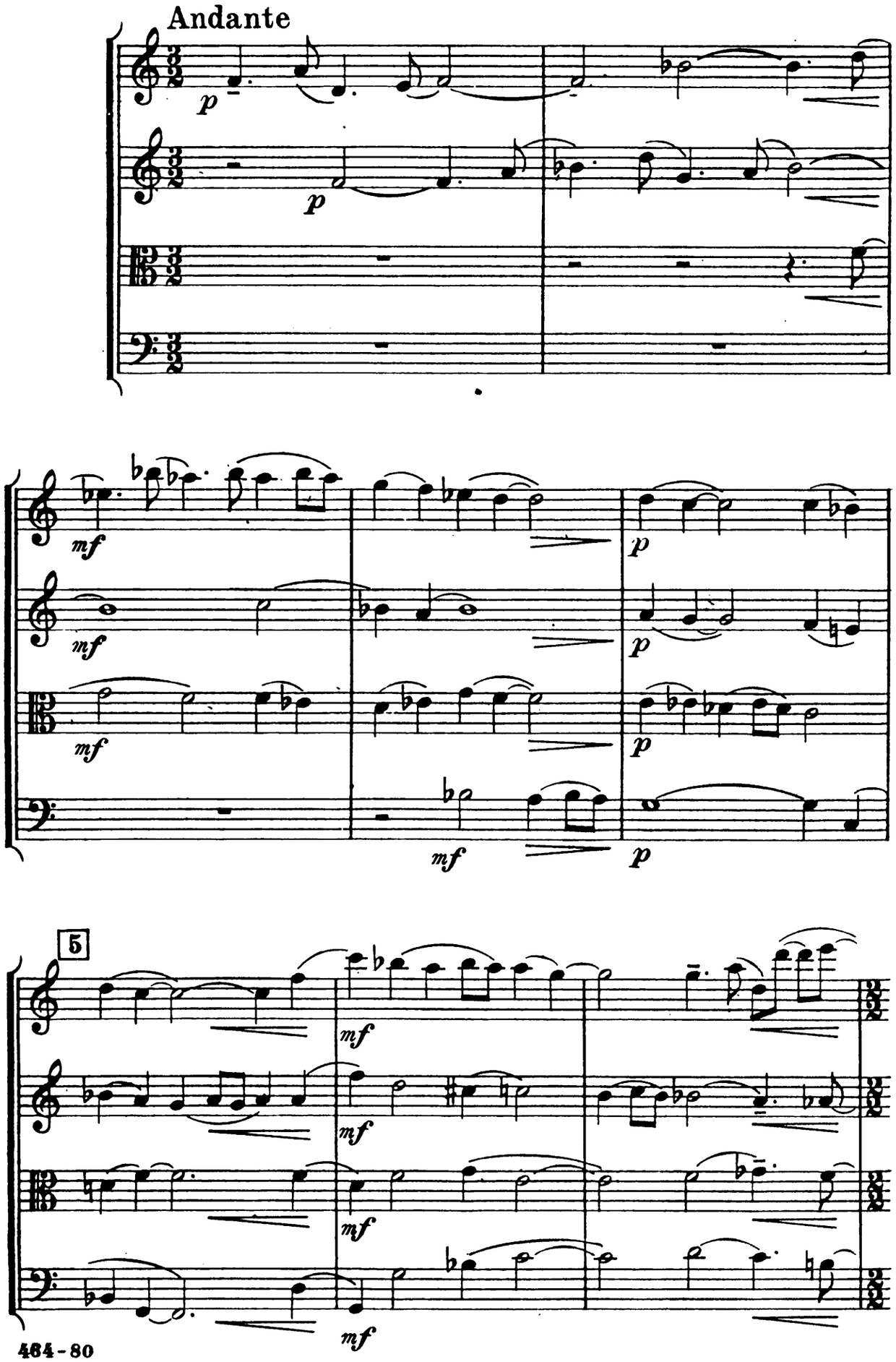

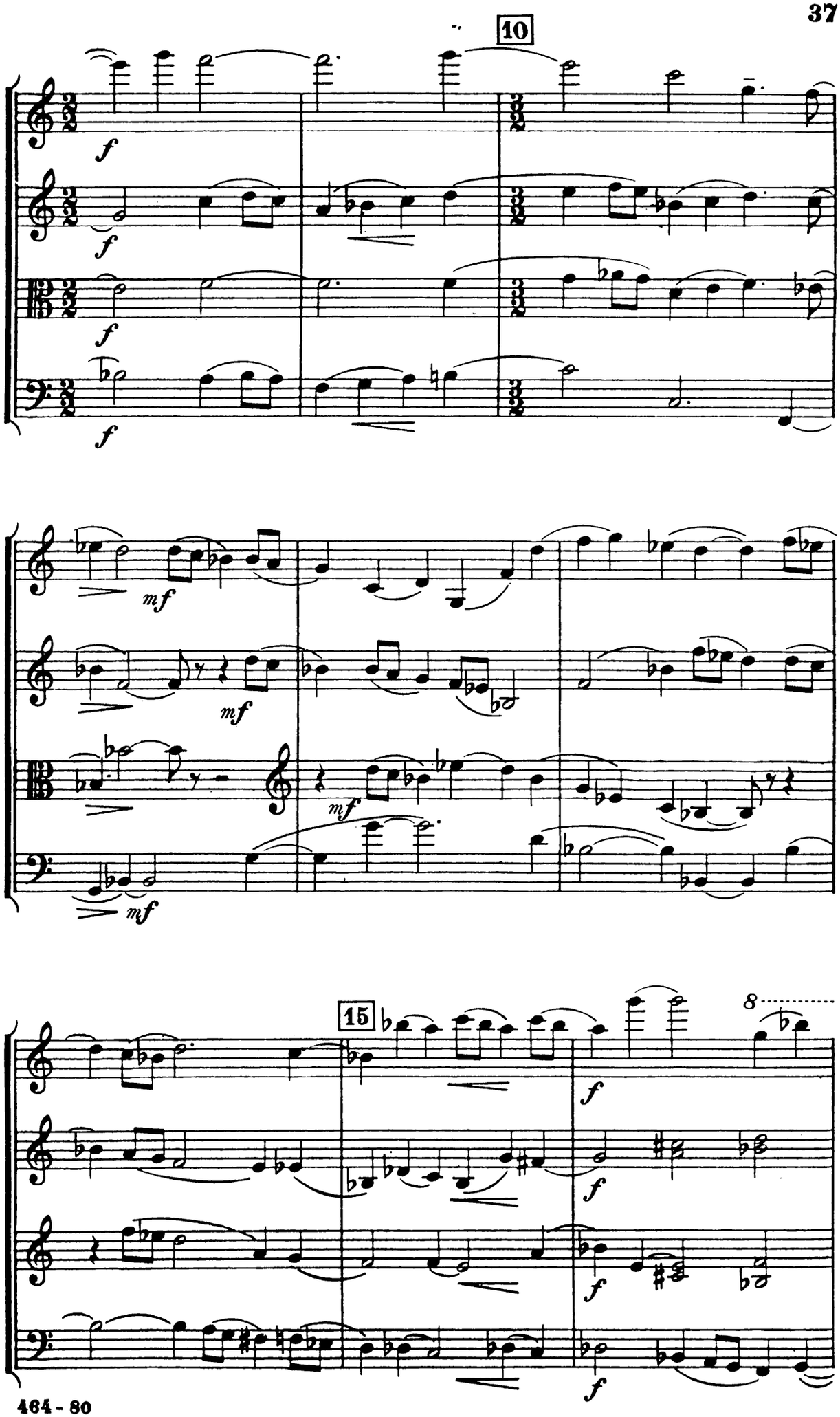
10
f
mf
15
8

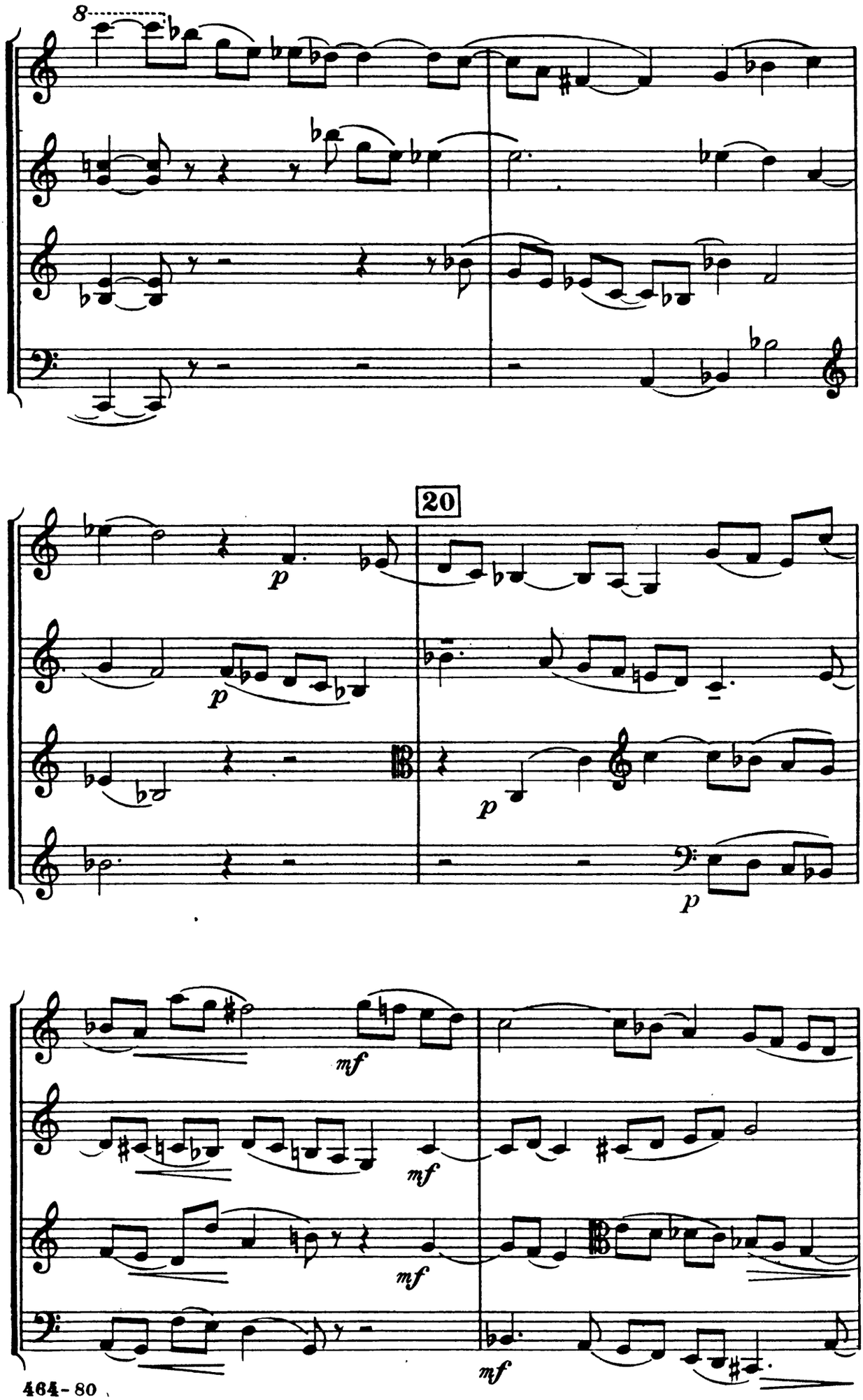
8
20
p
p
p
p
mf
mf
mf
mf

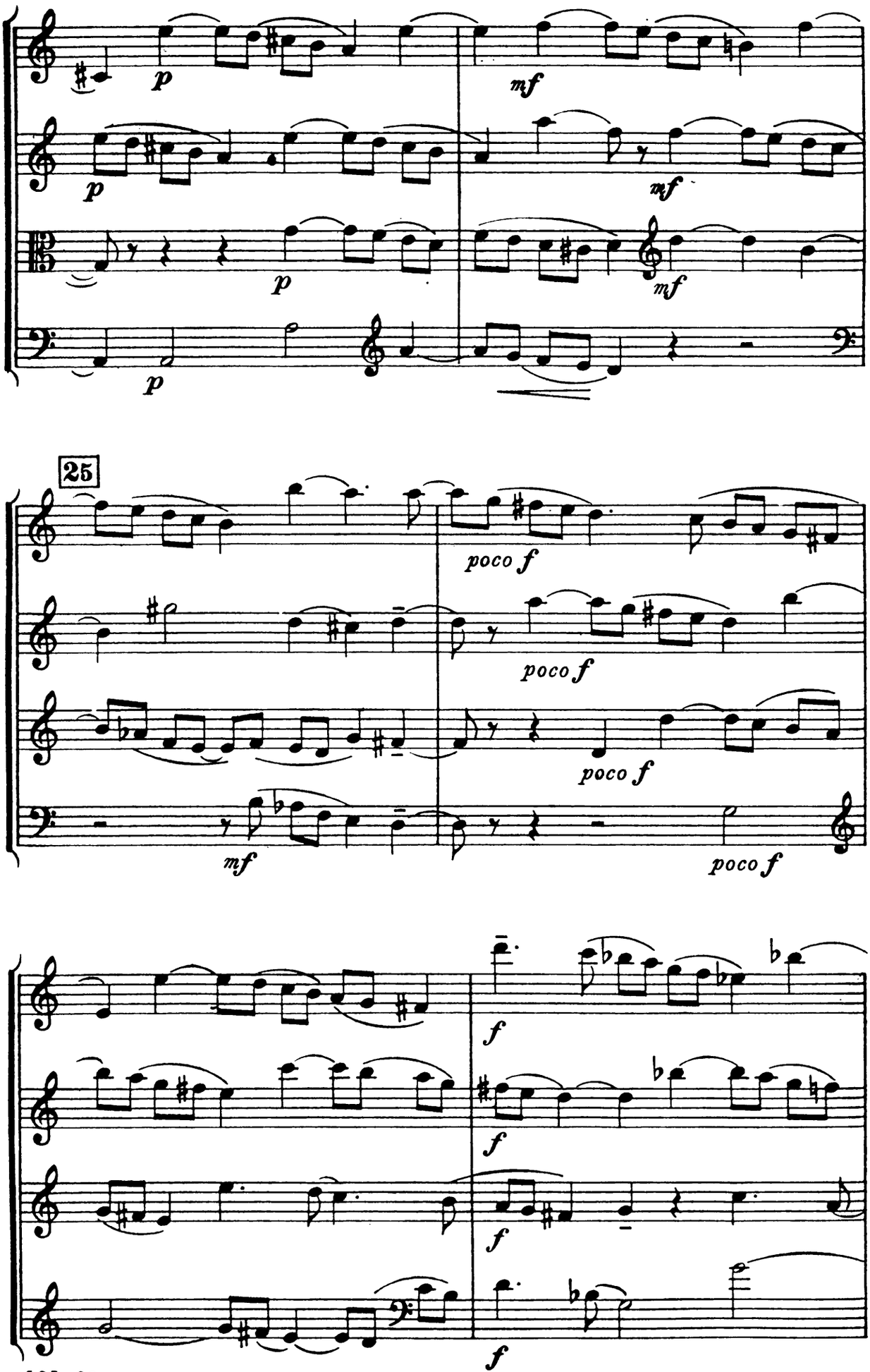
p
mf
p
mf
p
mf
p
25
poco f
poco f
poco f
mf
poco f
f
f
f
f

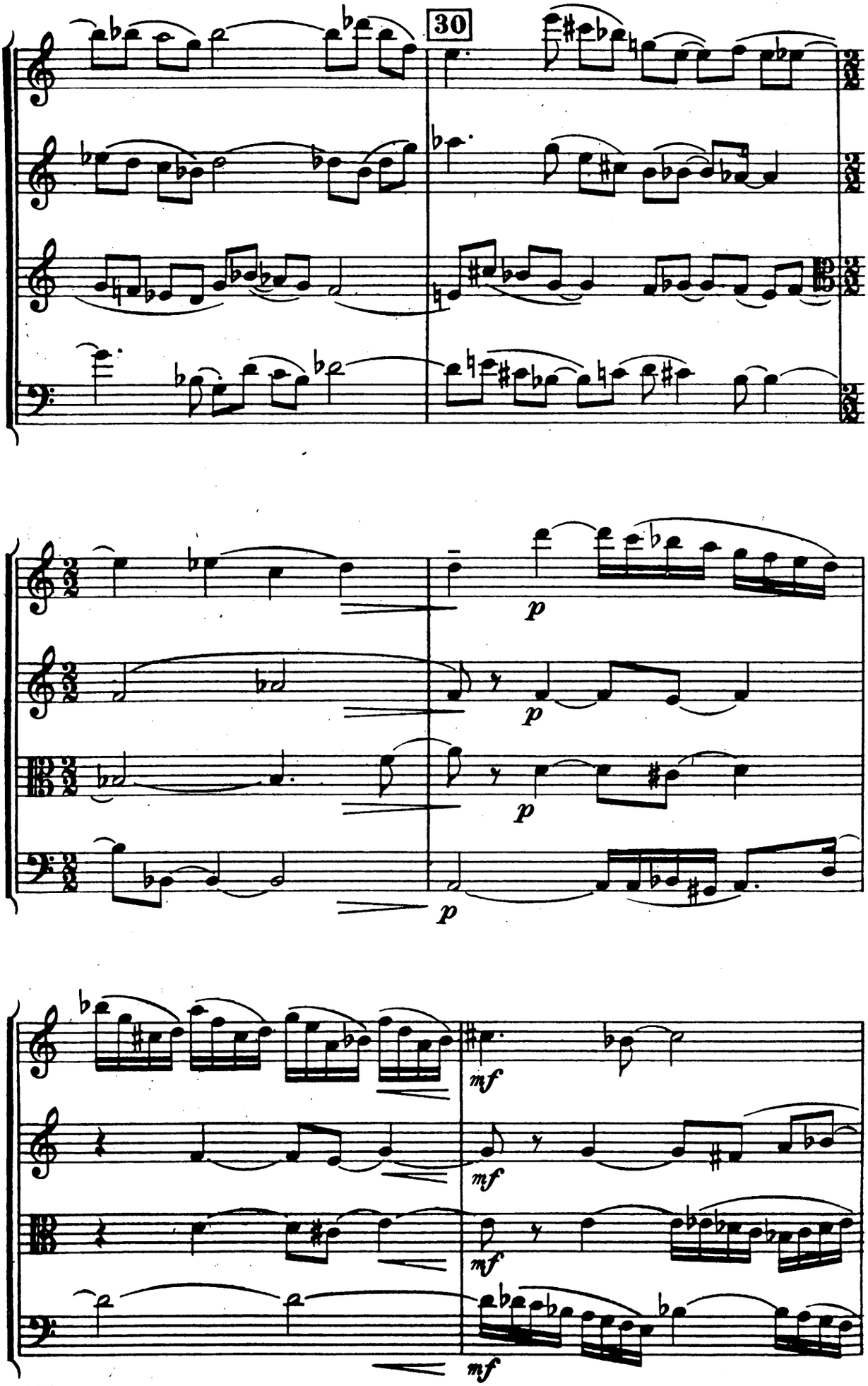
30
p
p
p
p
mf
mf
mf
mf

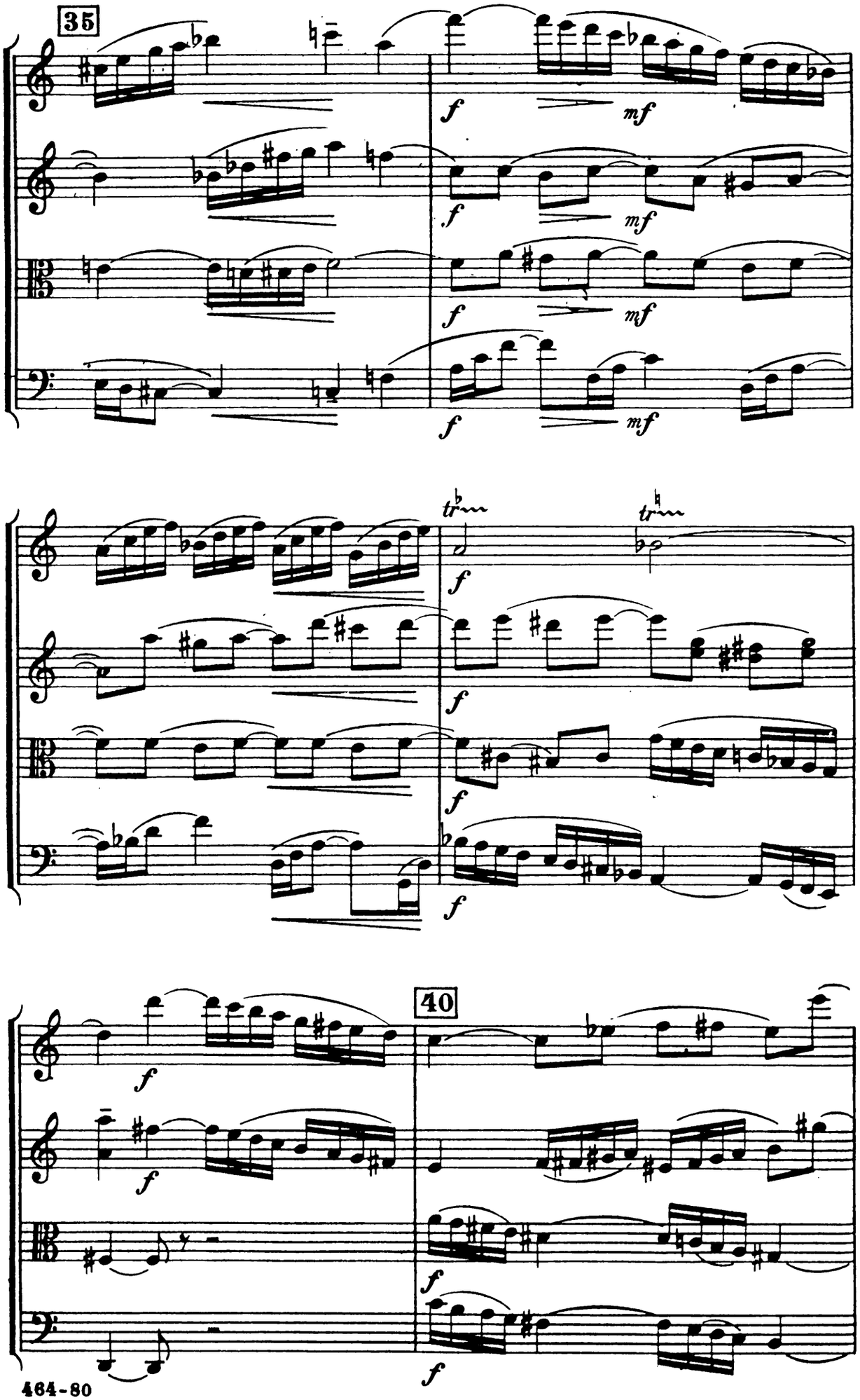
35
f
mf
tr
40

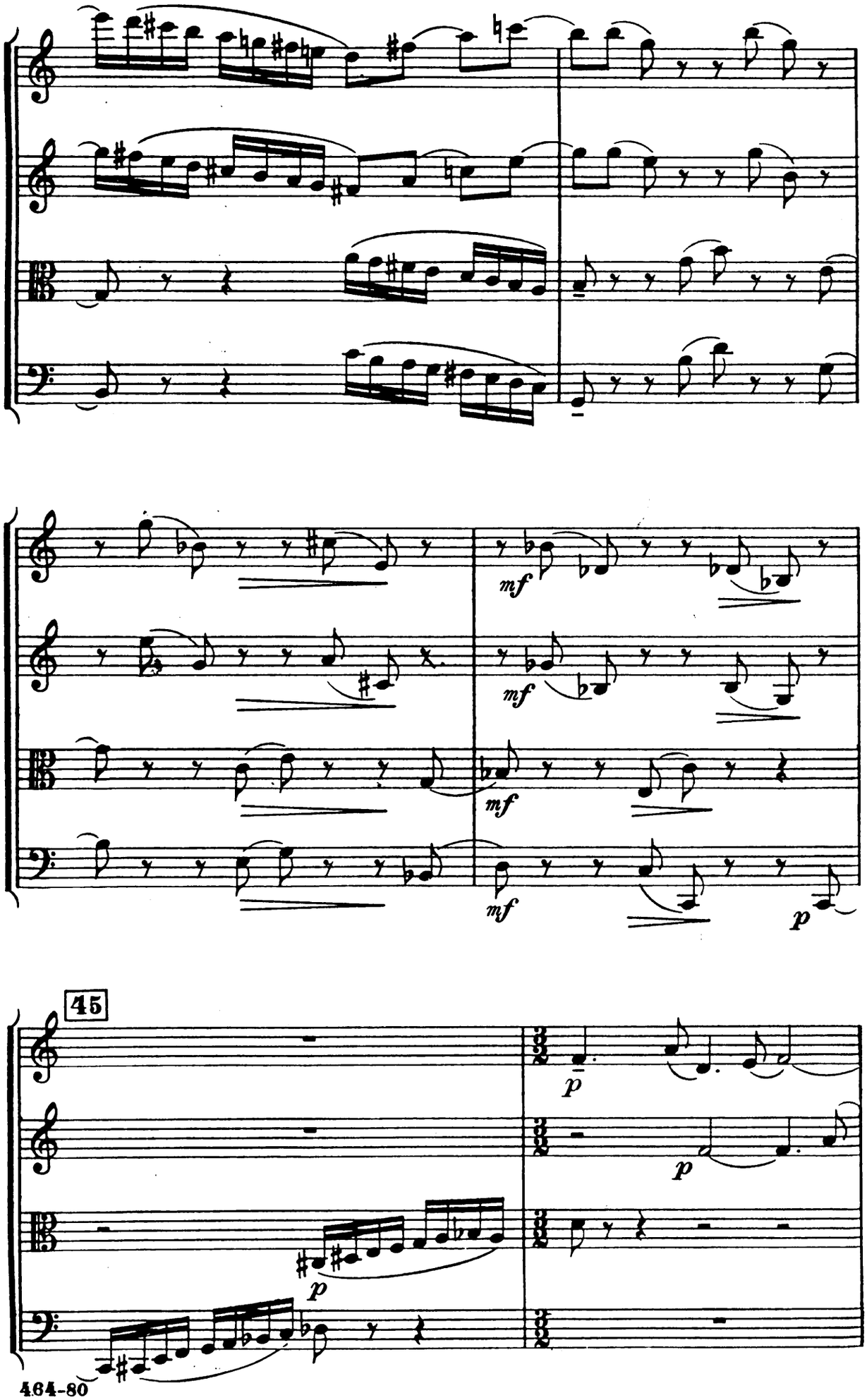
mf
mf
mf
mf
p
45
p
p
p

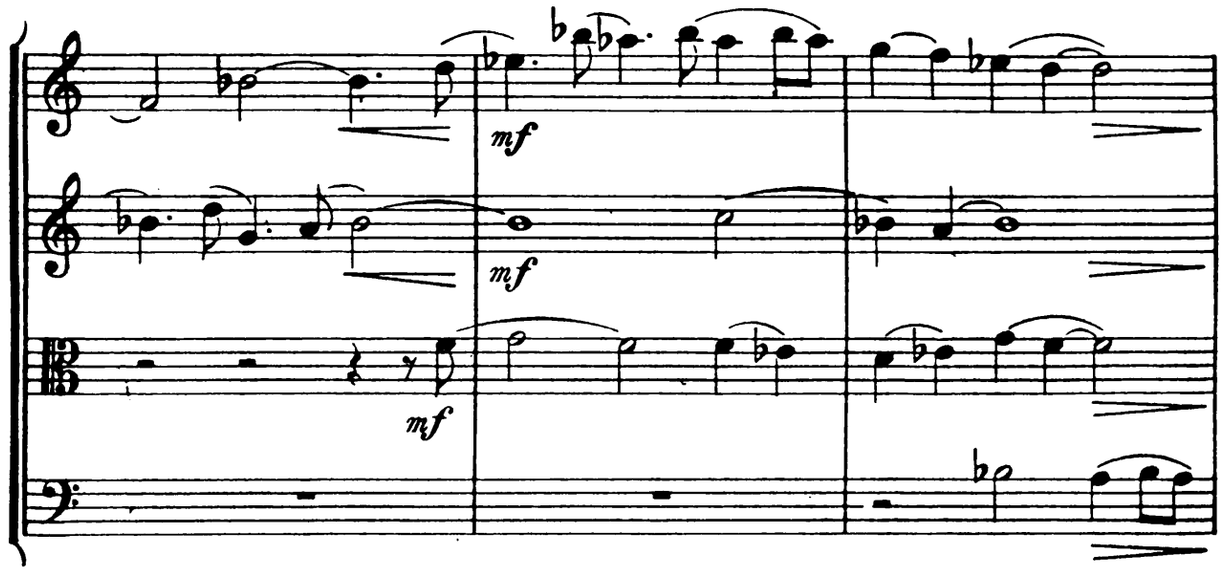
mf
mf
mf

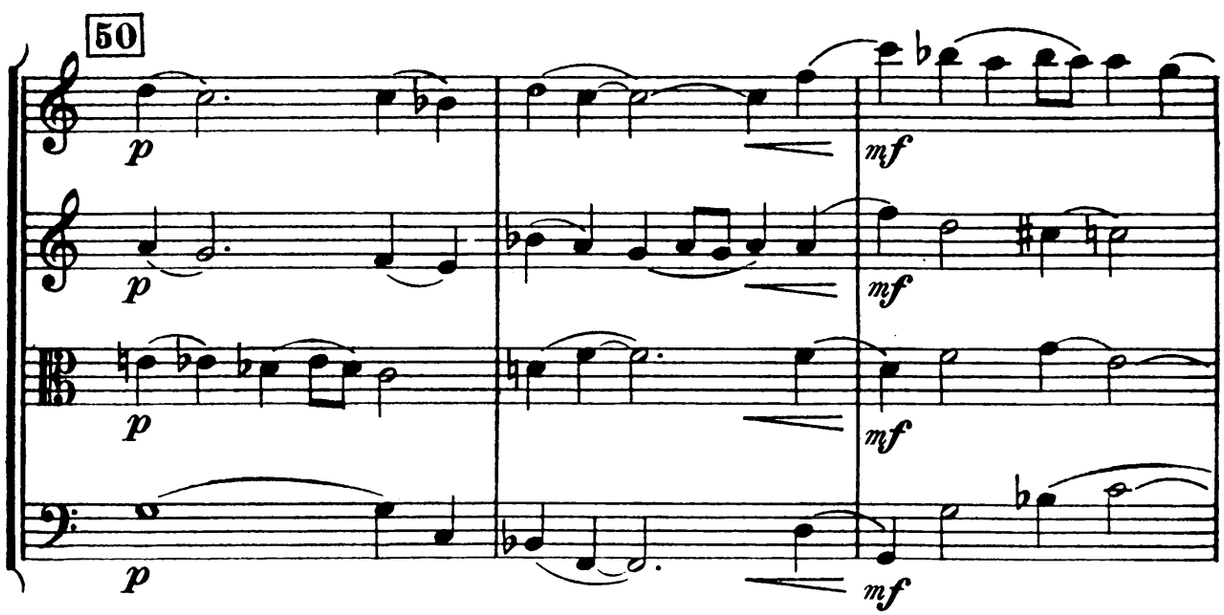
50
p
p
p
p
mf
mf
mf
mf

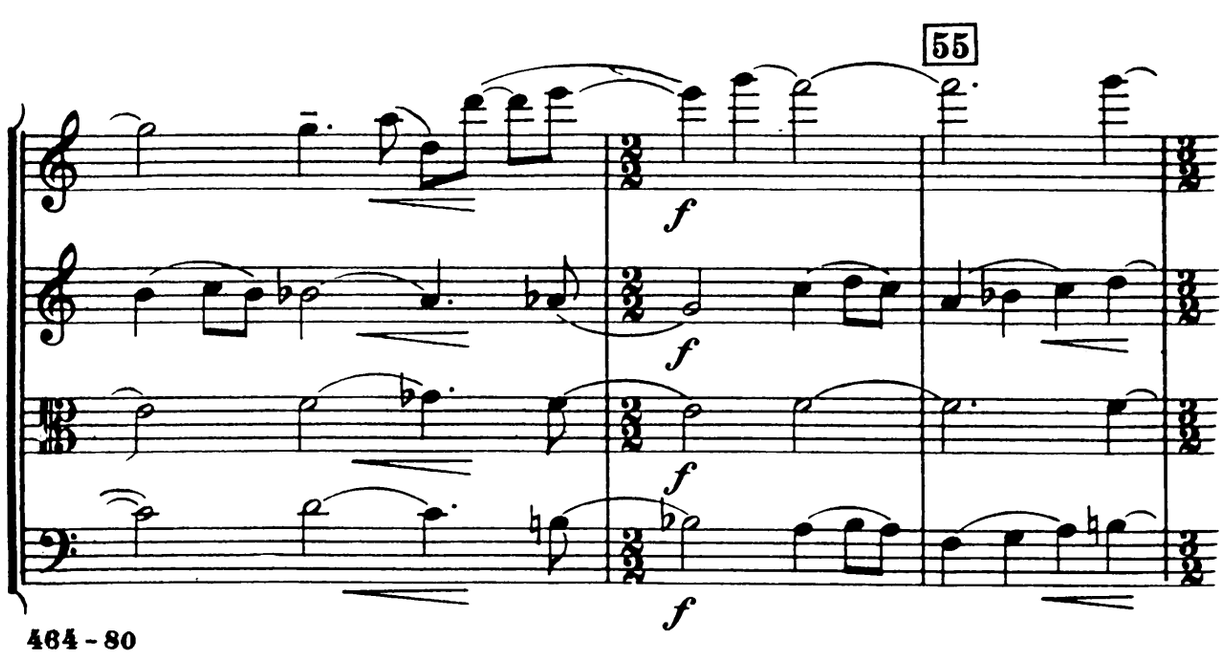
55
f
f
f
f

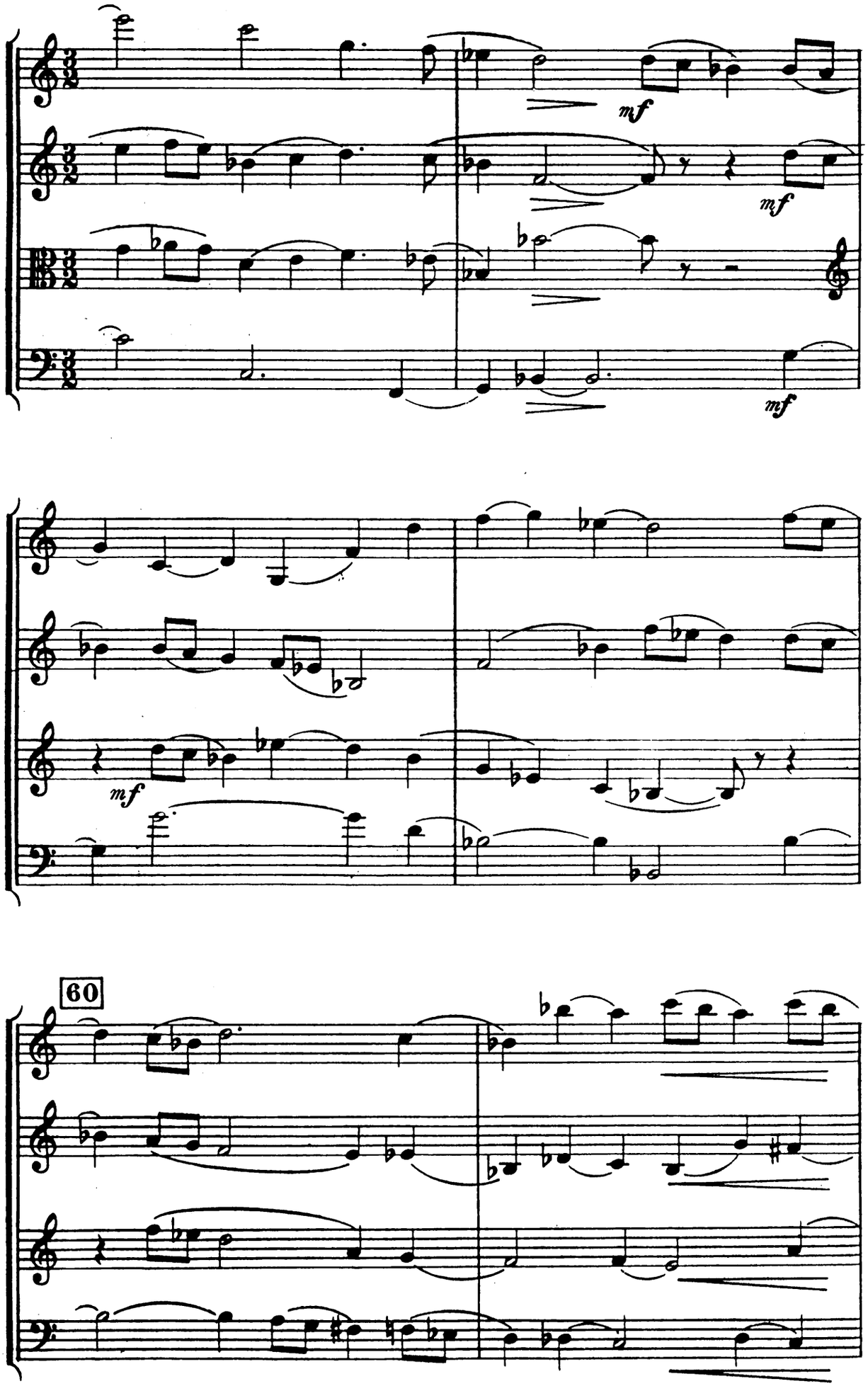
mf
mf
mf
mf
60

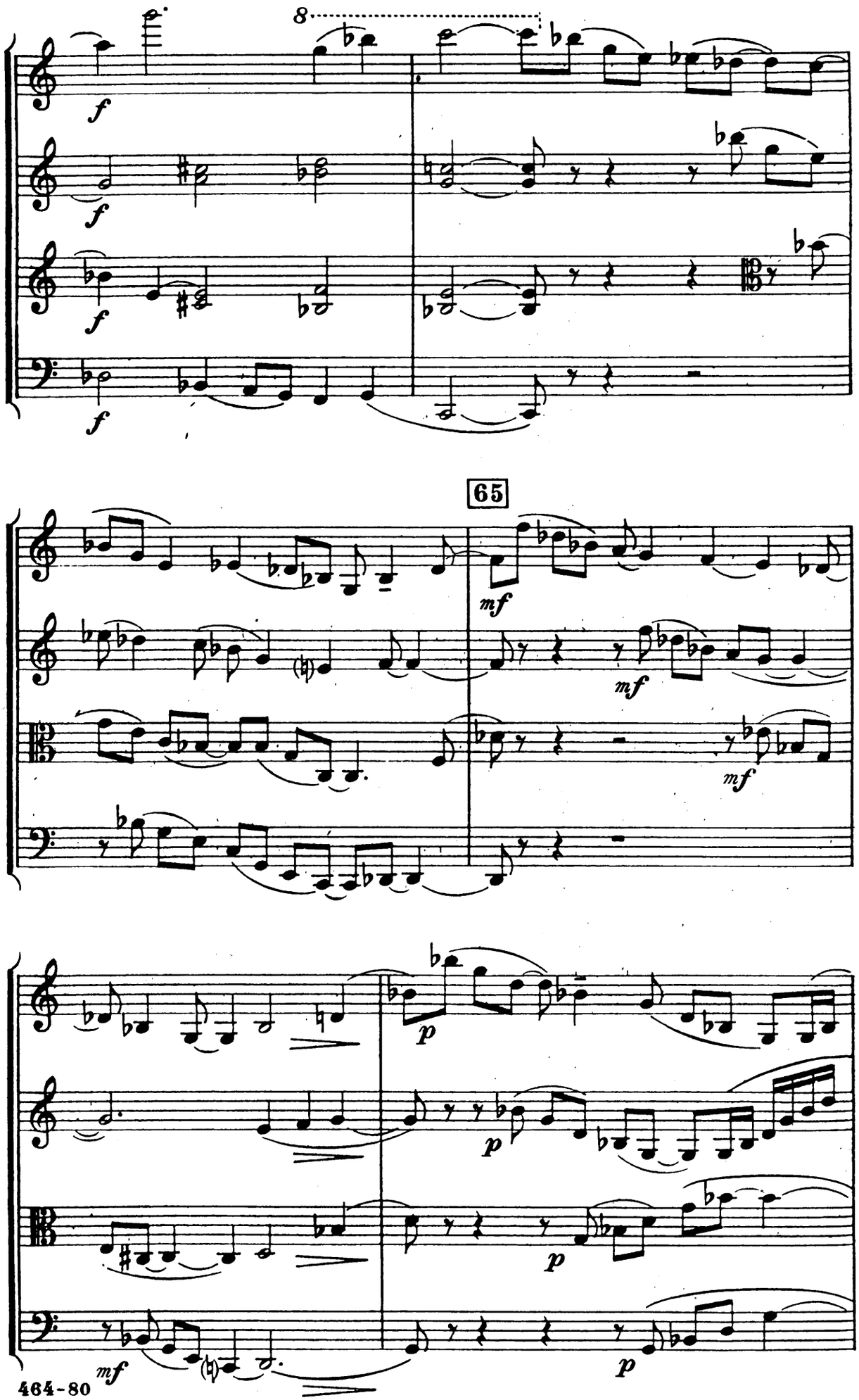
8
f
f
f
f
65
mf
mf
mf
p
p
p
p
mf

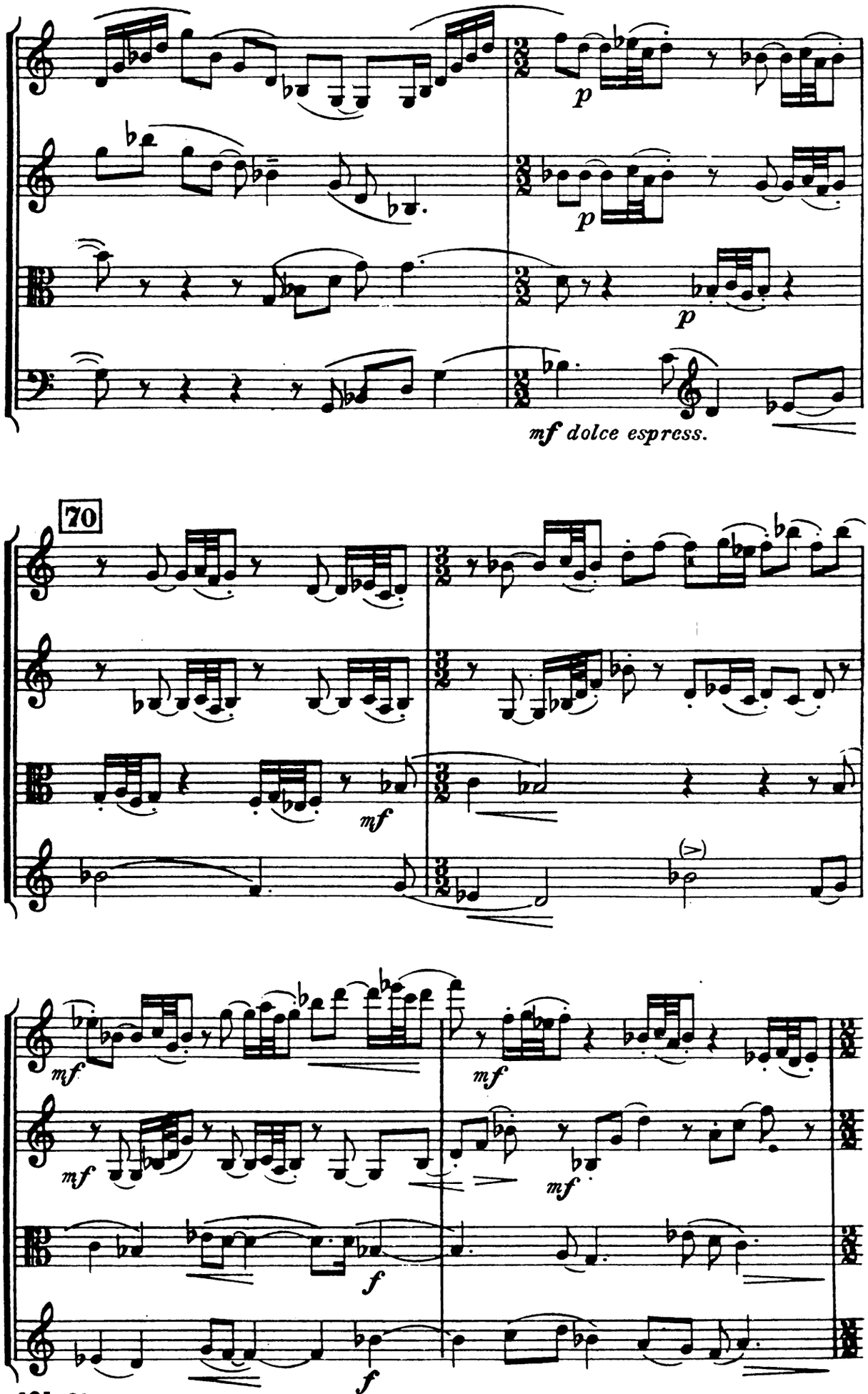
p
p
p
mf dolce espress.
70
mf
mf
mf
mf
mf
f
f

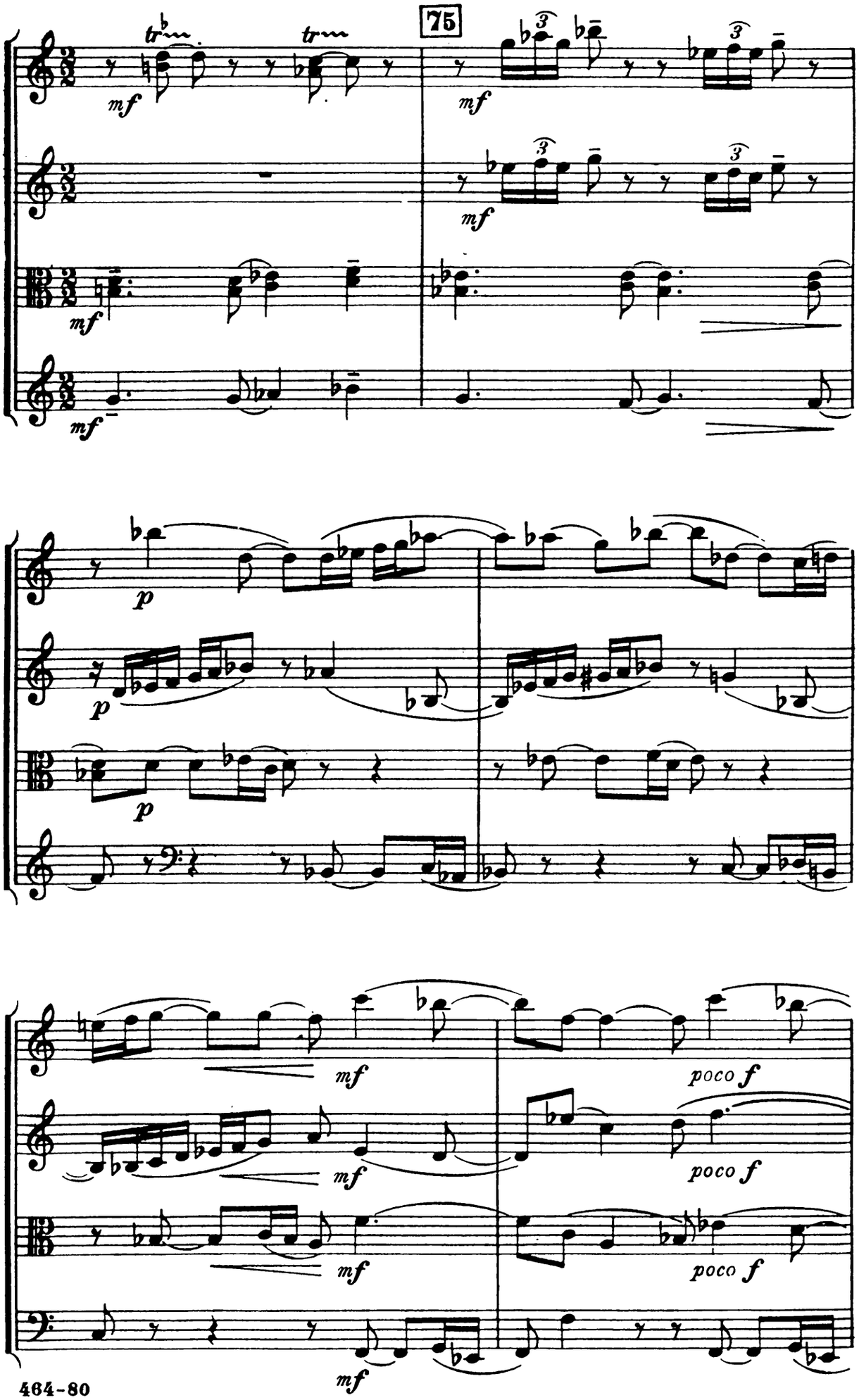
75
mf
p
poco f

80

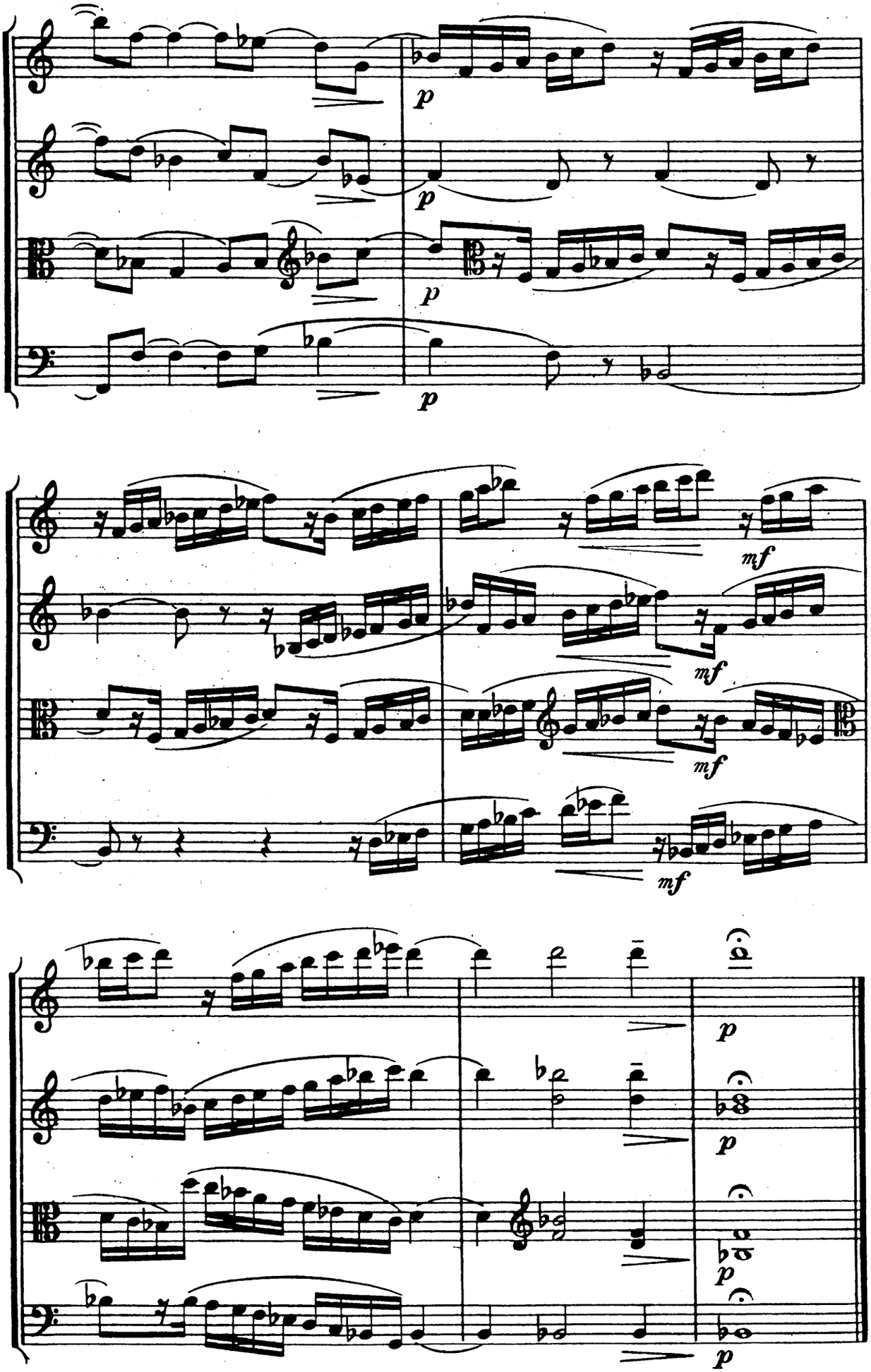

III

Allegro vivo

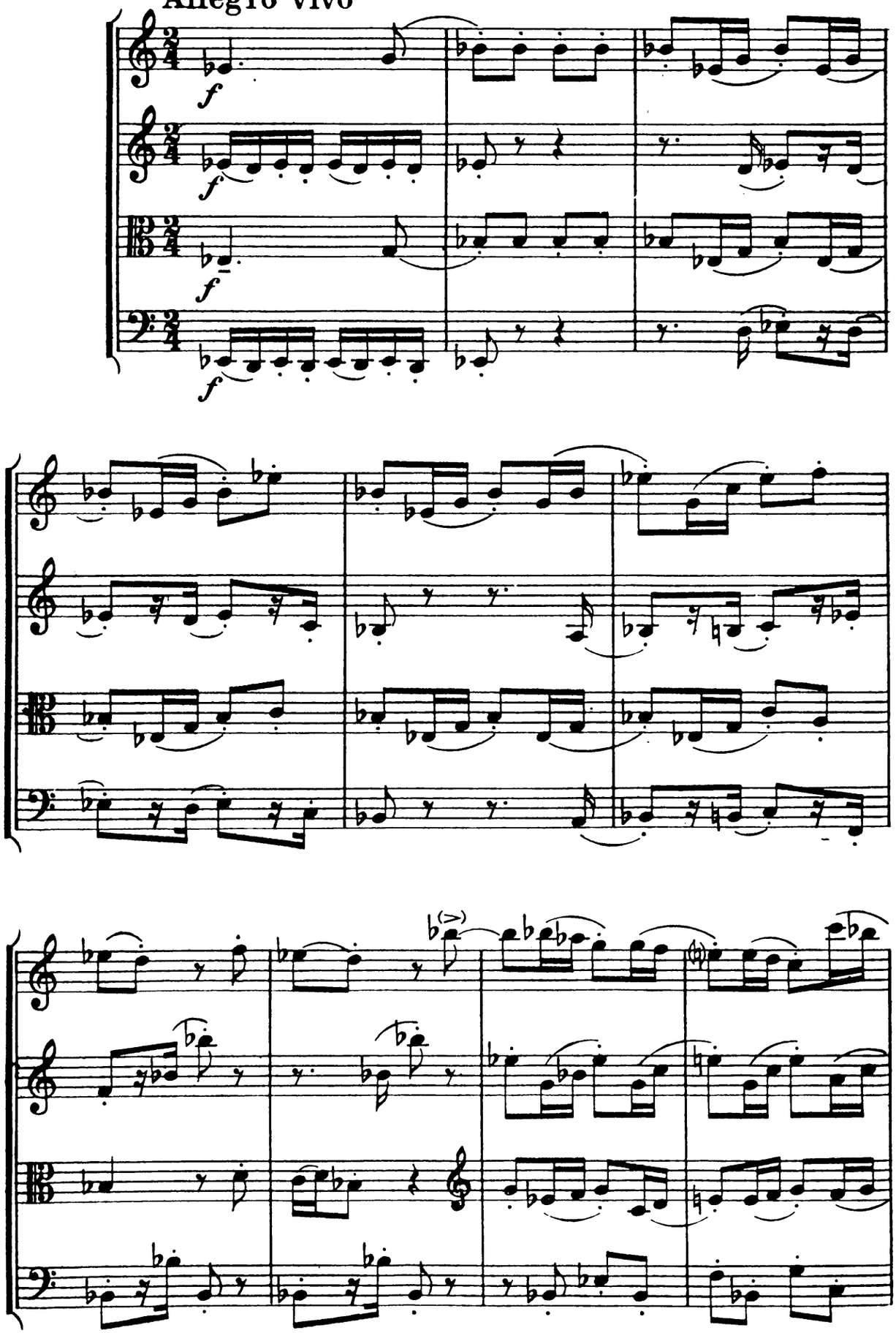

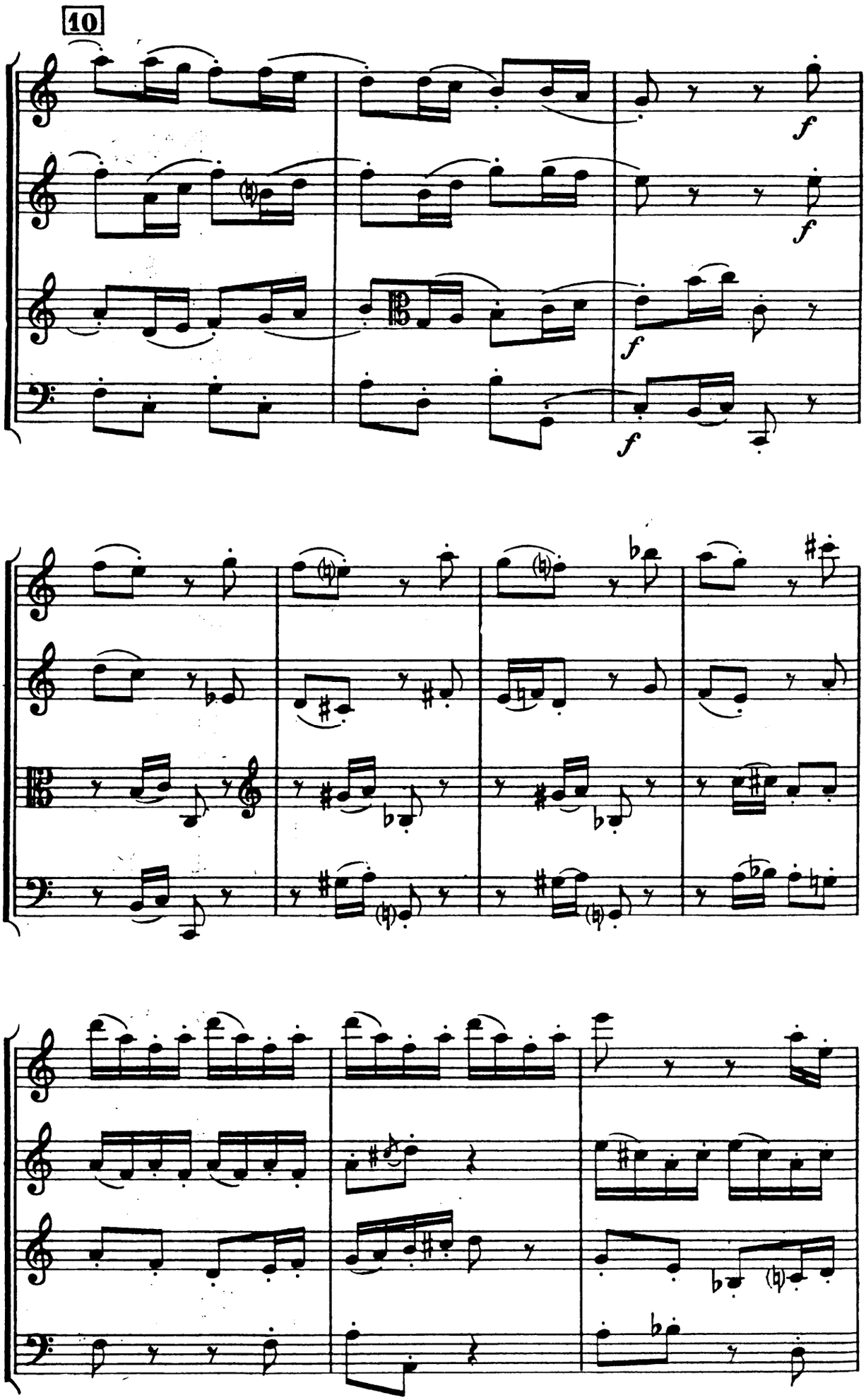
10
f
f
f
f

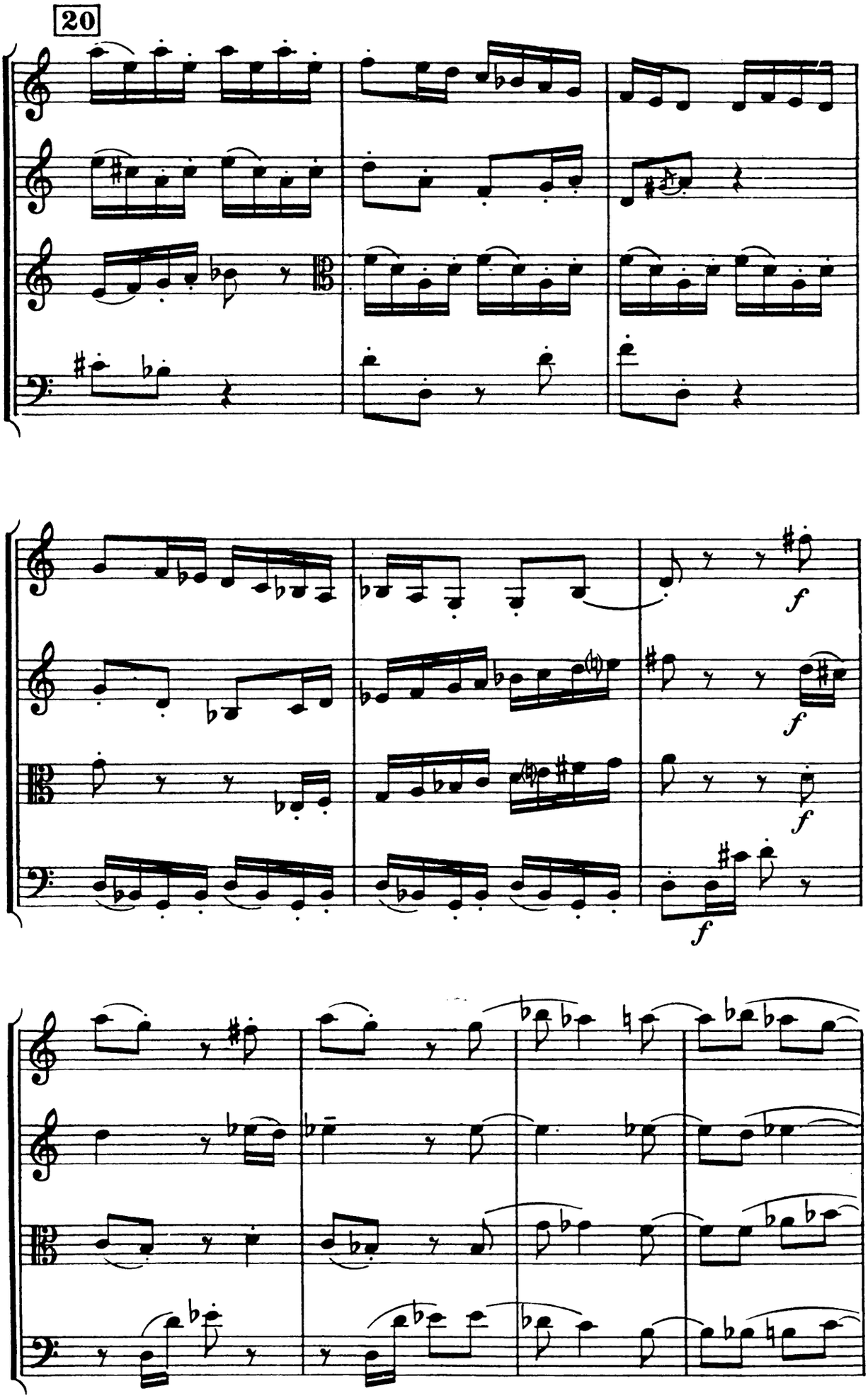
20
f
f
f
f

30

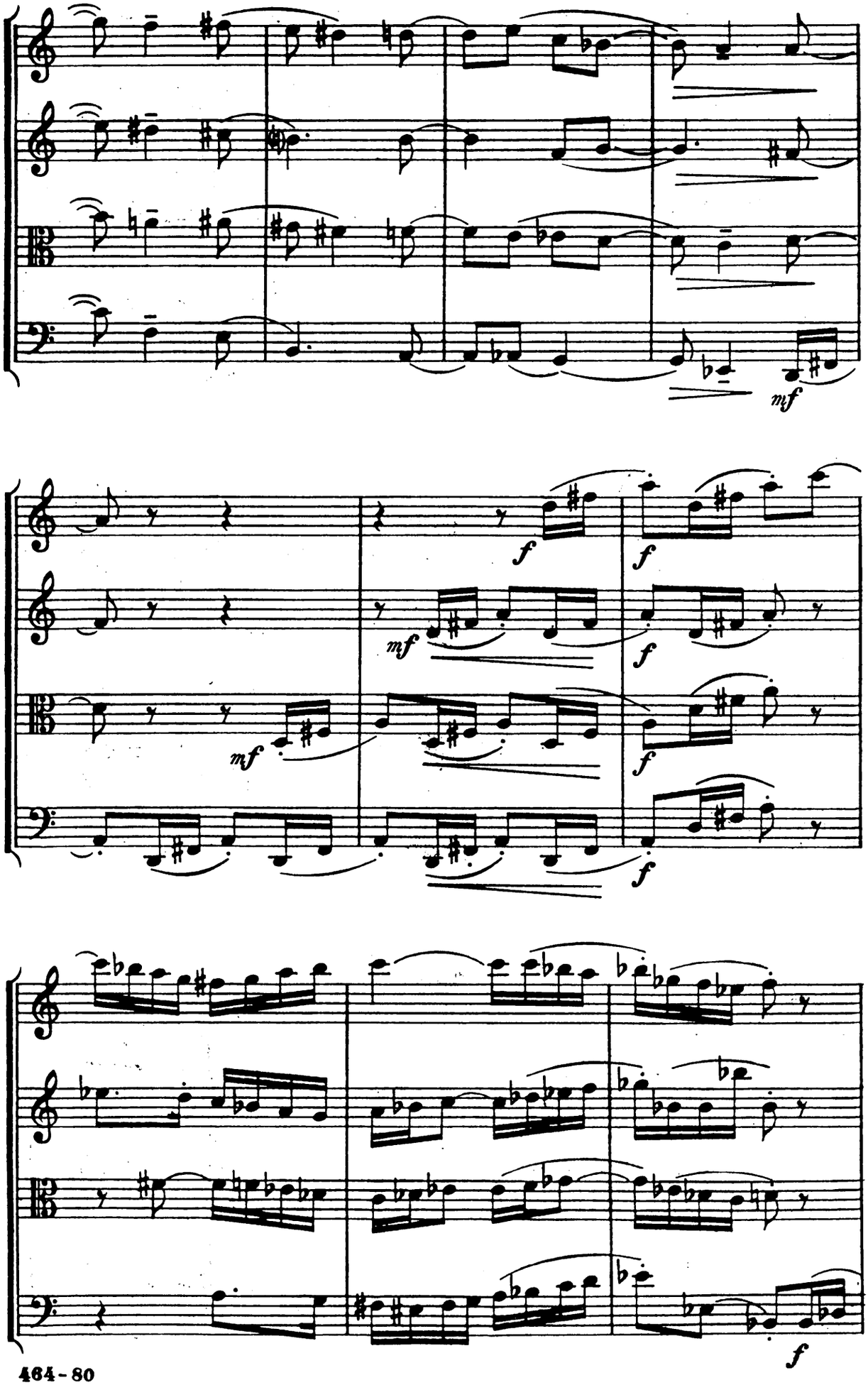

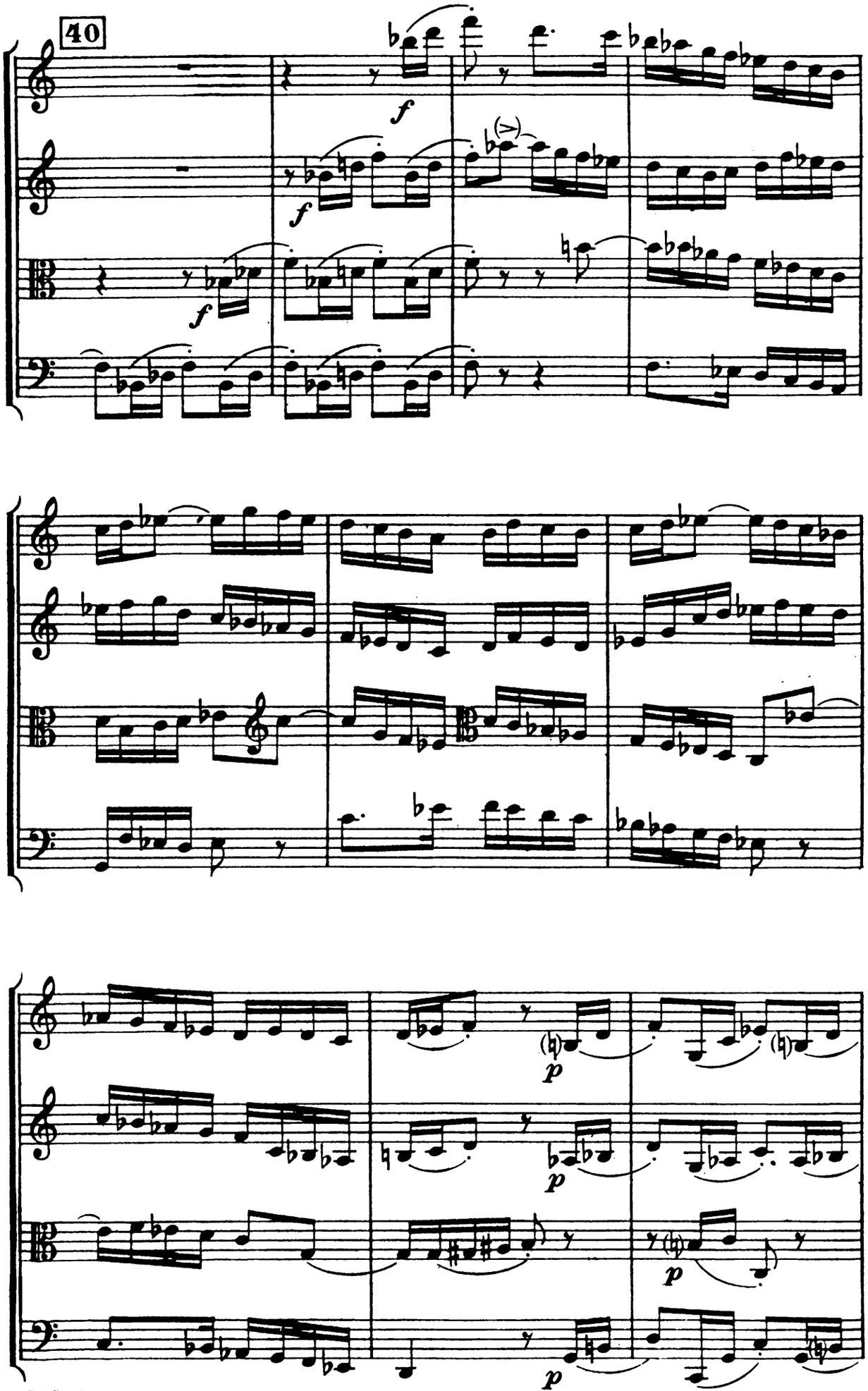
40
f
f
f
p
p
p
p

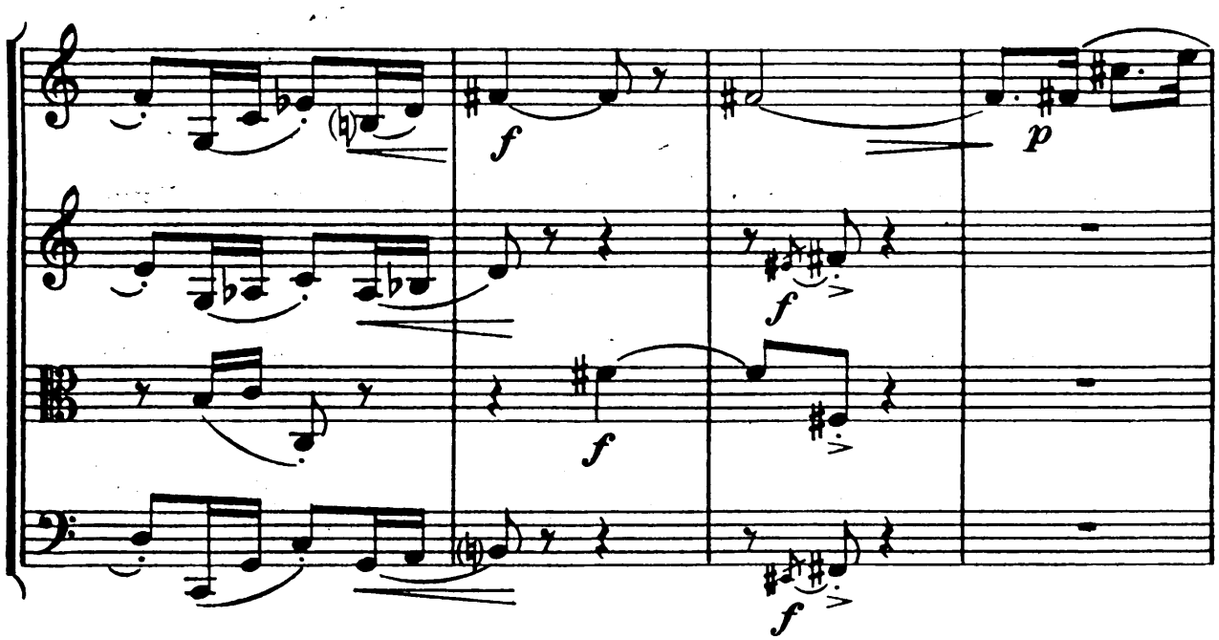
f
p
f
f
f

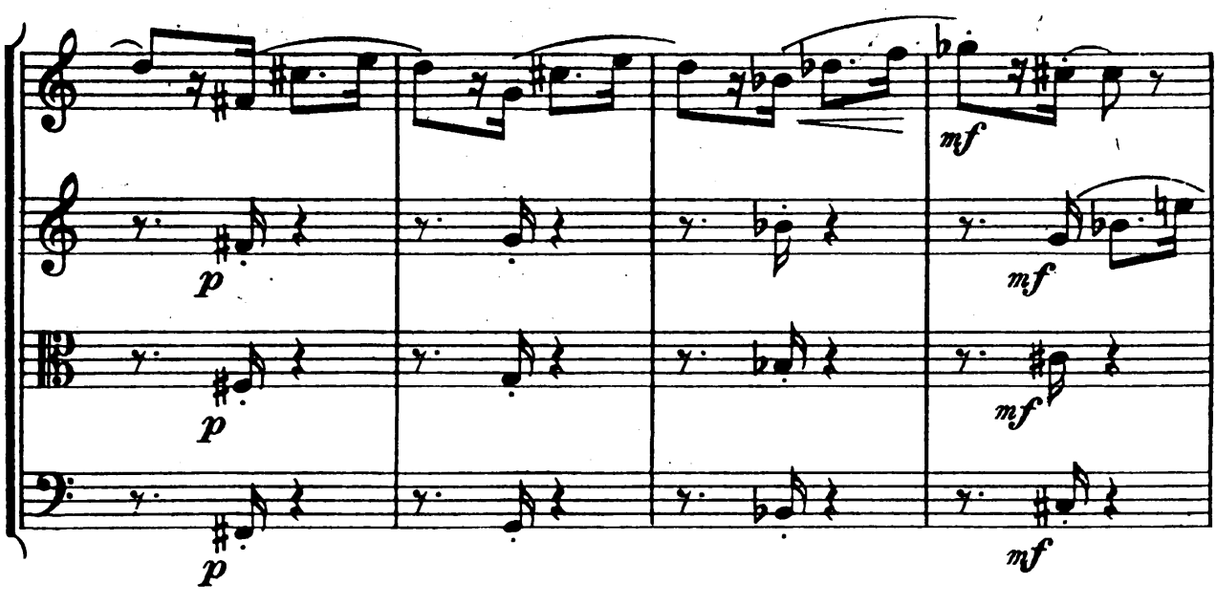
mf
p
mf
p
mf
p
mf

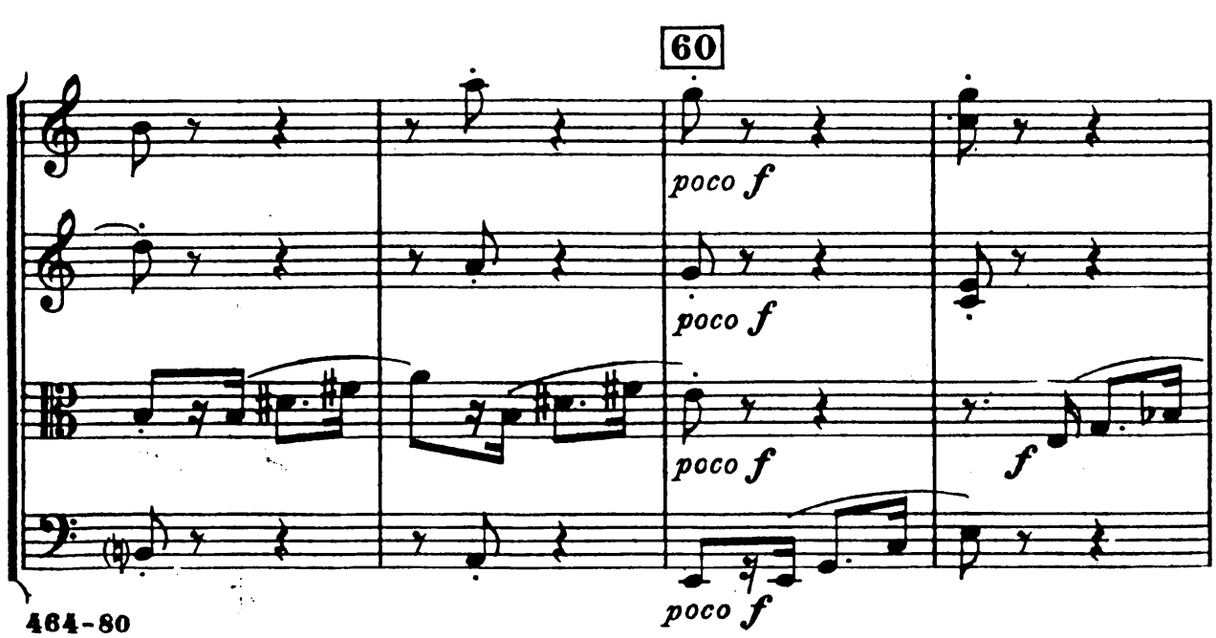
60
poco f
poco f
poco f
f
poco f

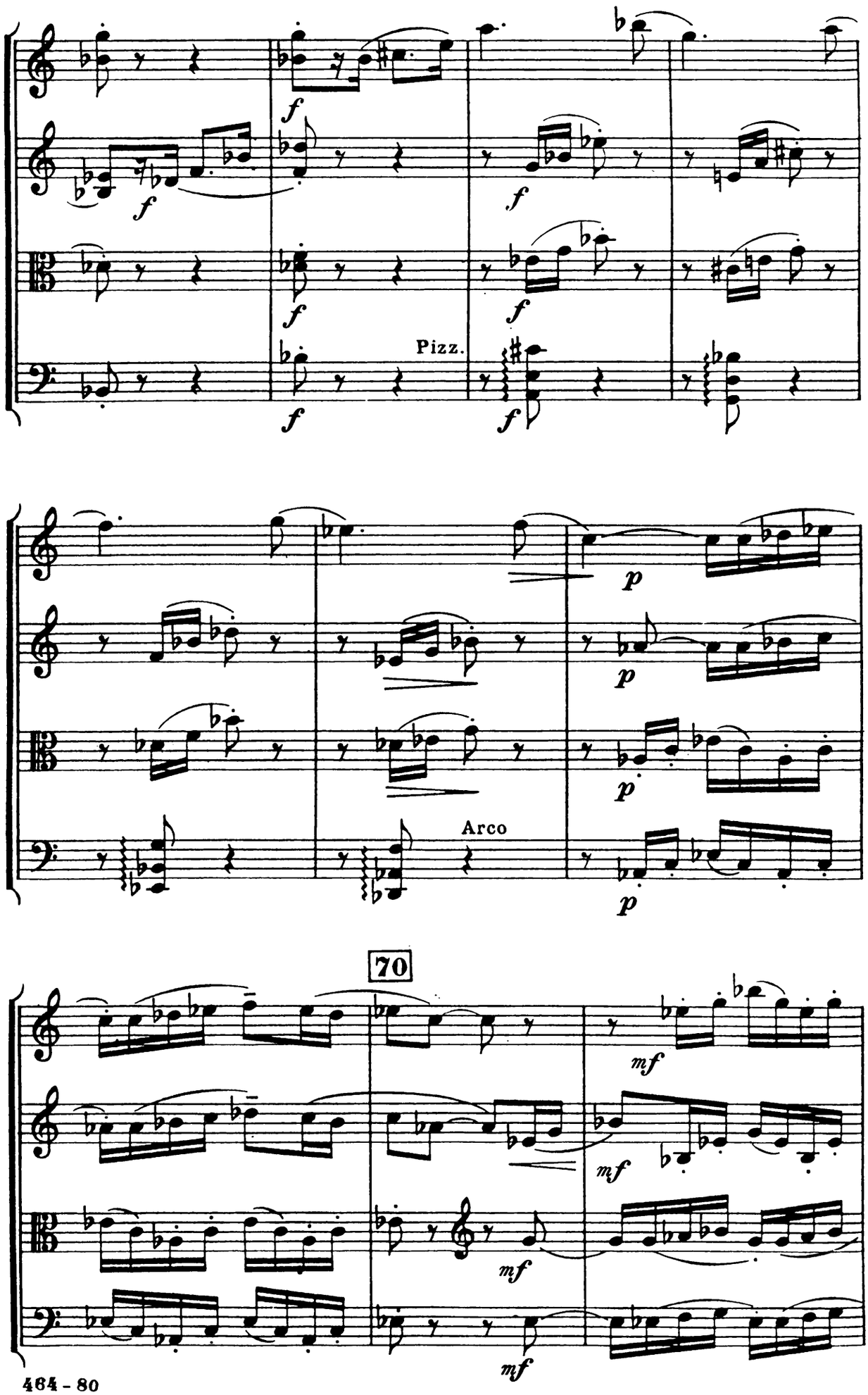
Pizz.
Arco
70

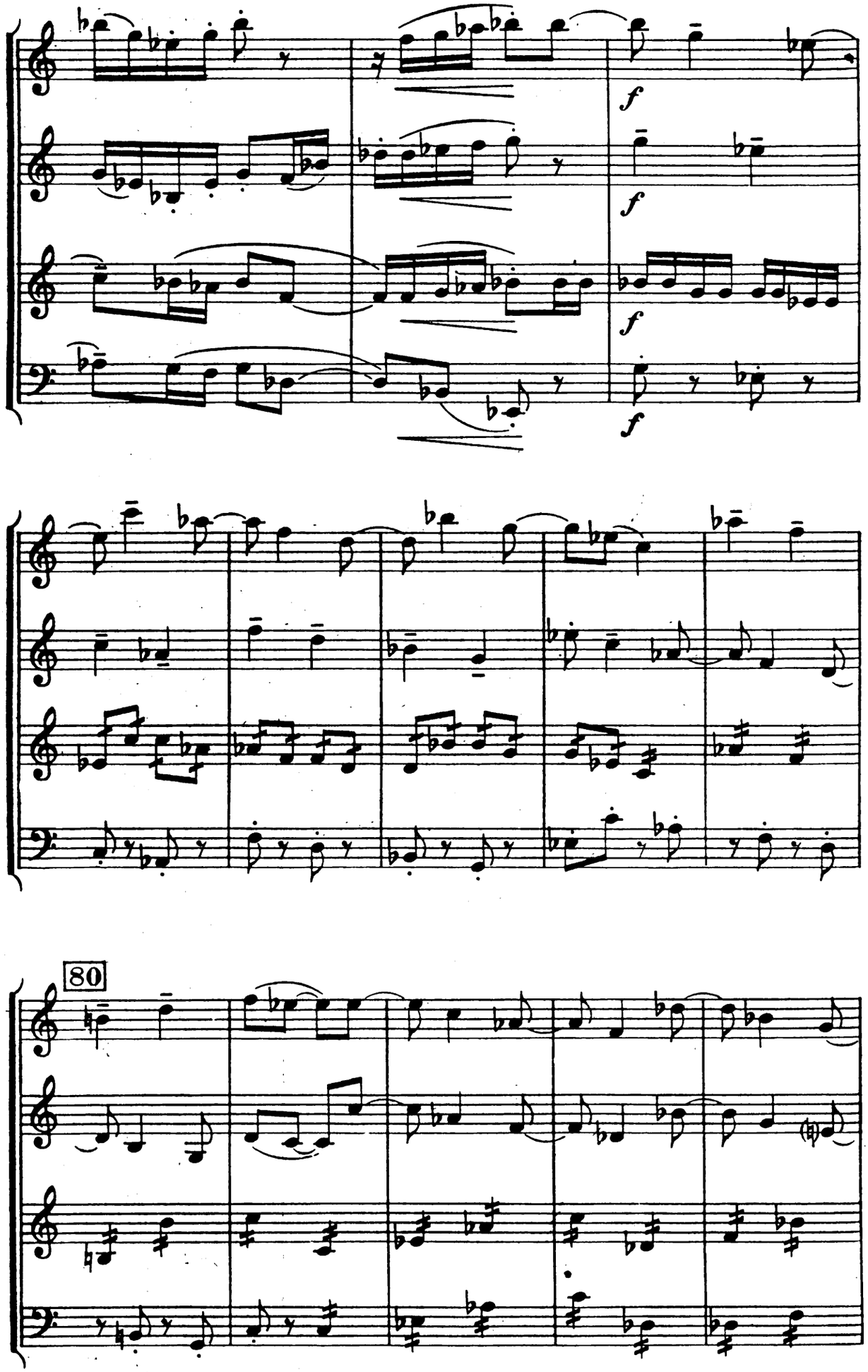
f
f
f
f
80

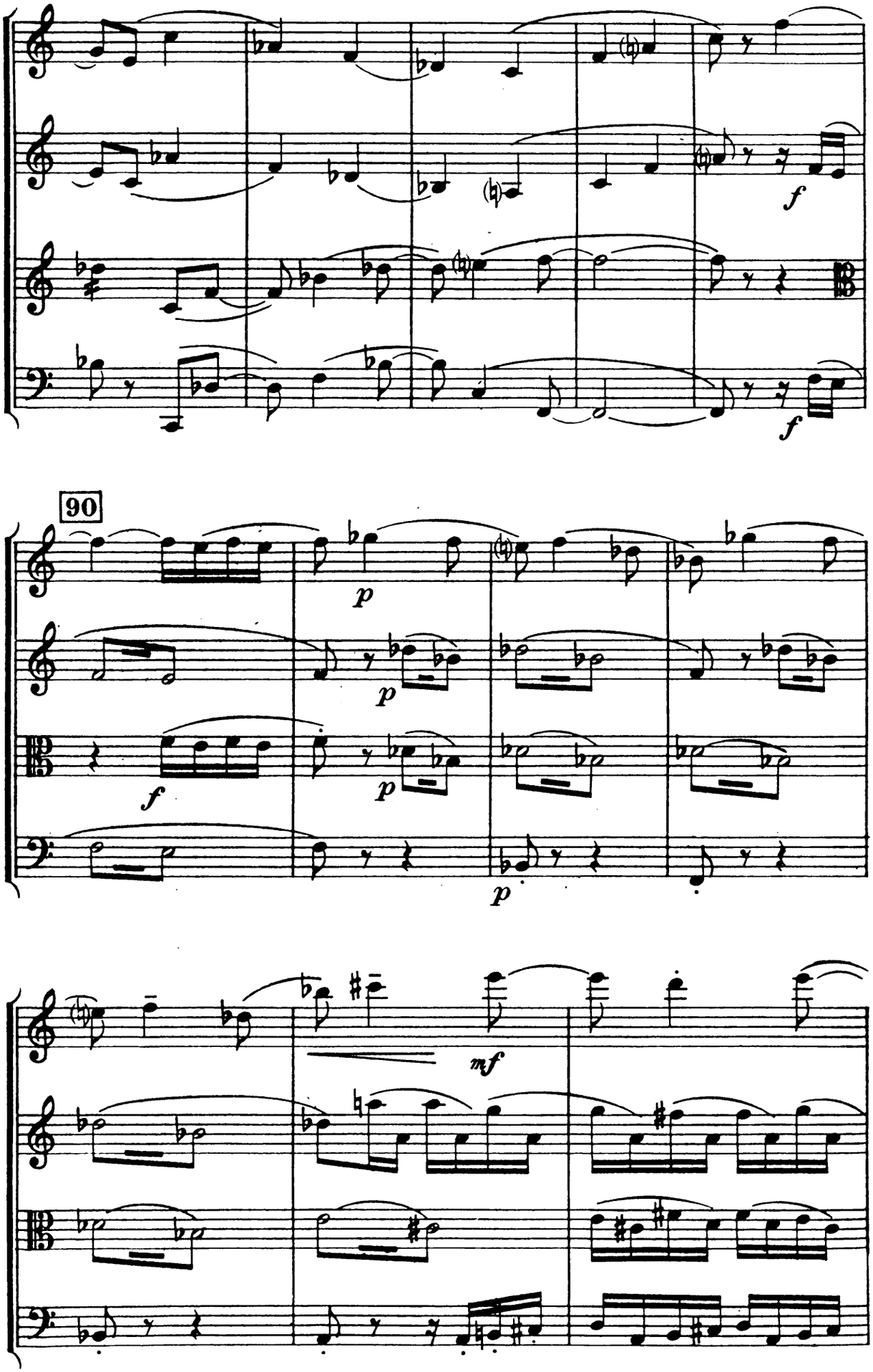
f
f
90
p
p
f
p
p
mf

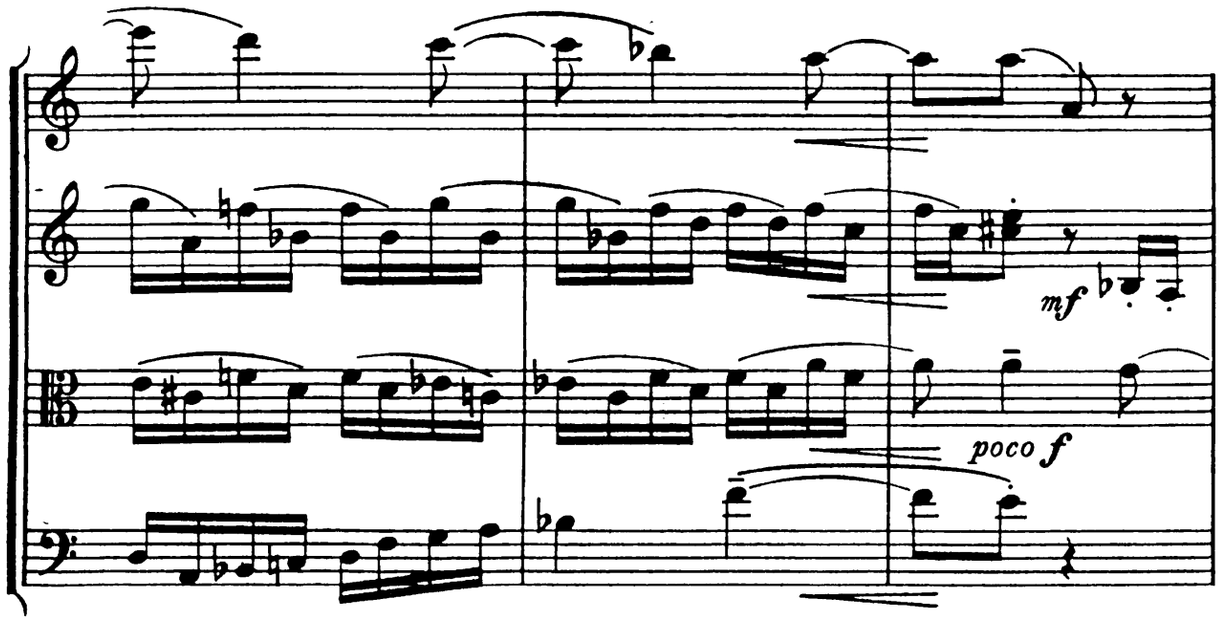
mf
poco f

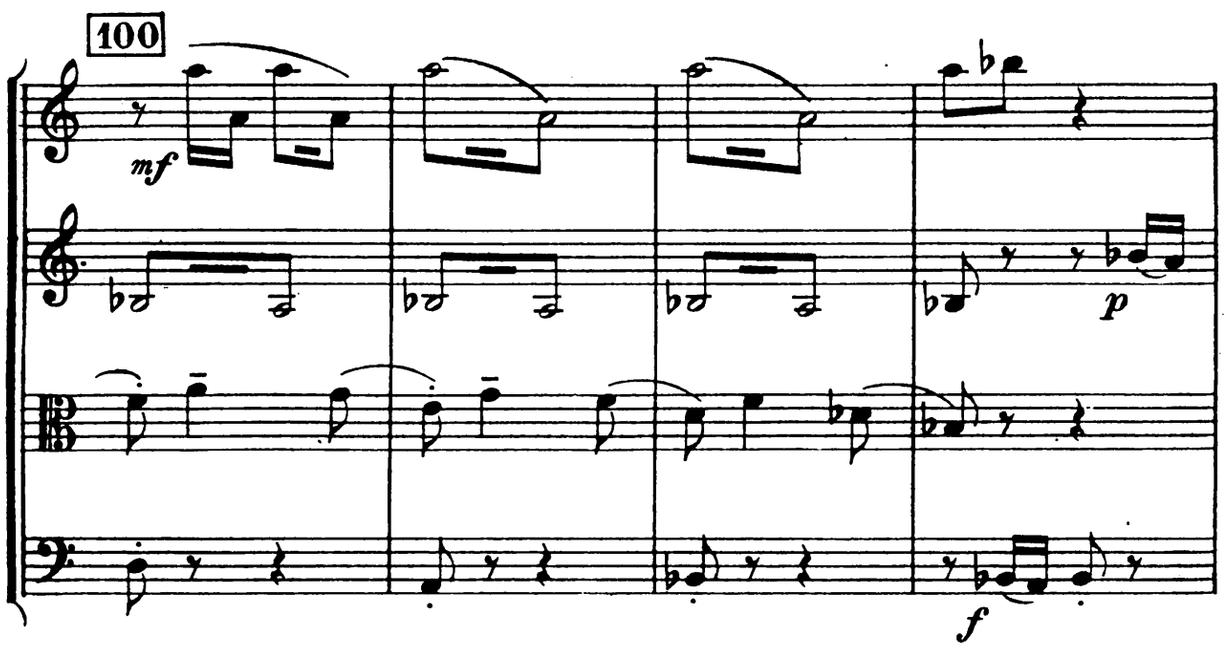
100
mf
p
f

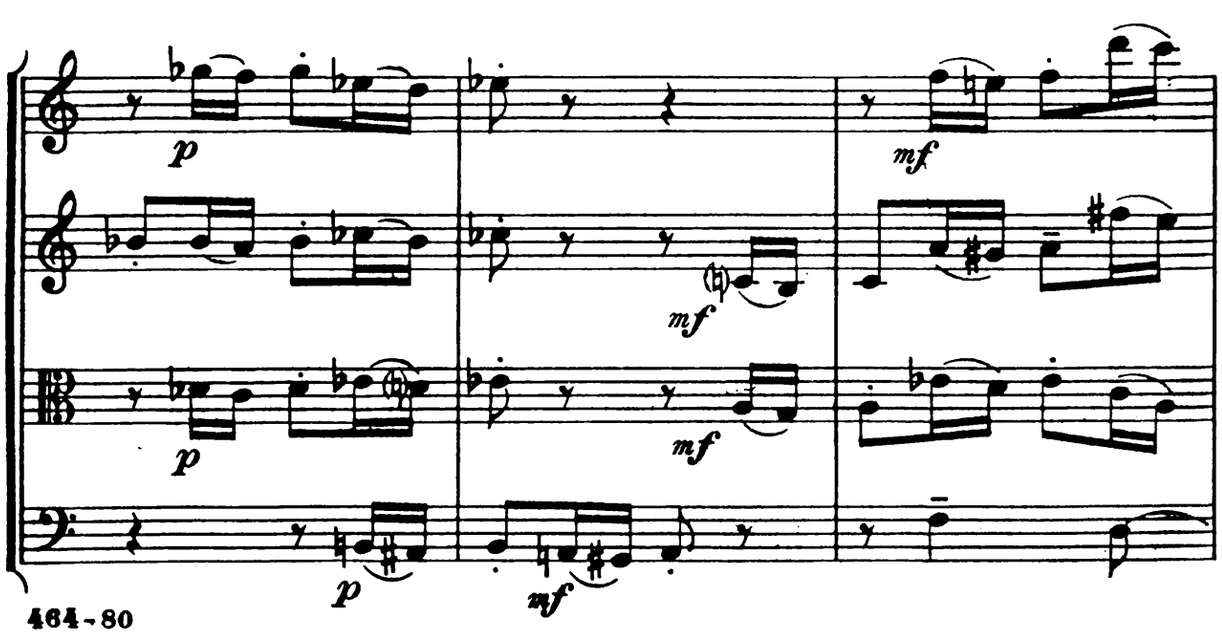
p
mf
p
mf
p
mf

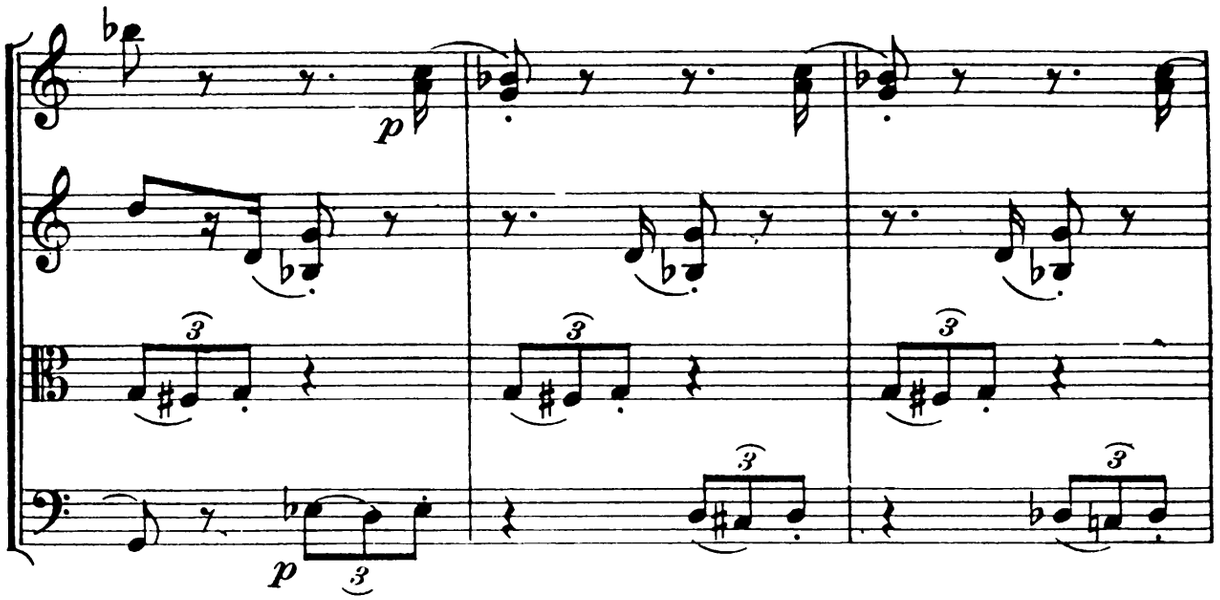
p
p

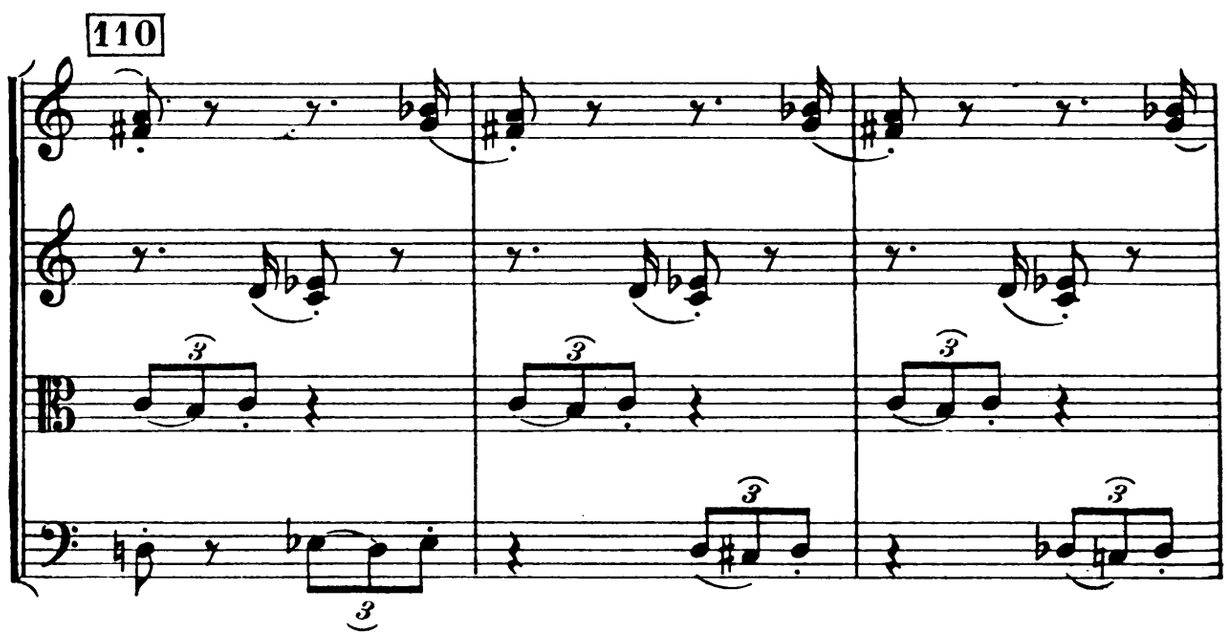
110

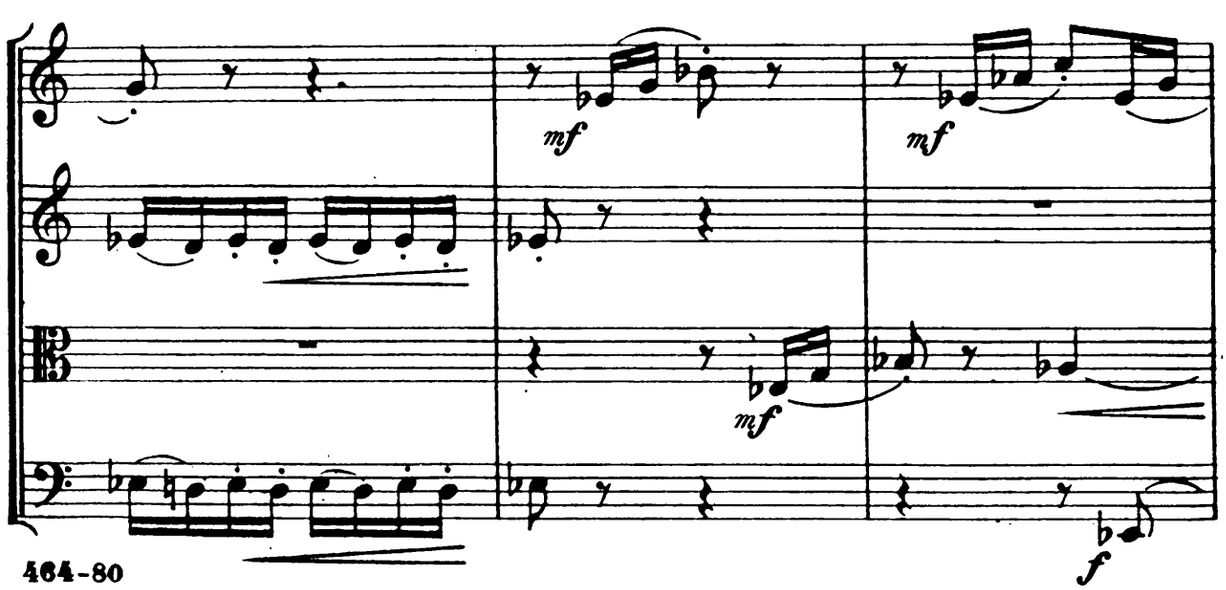
mf
mf
mf
f

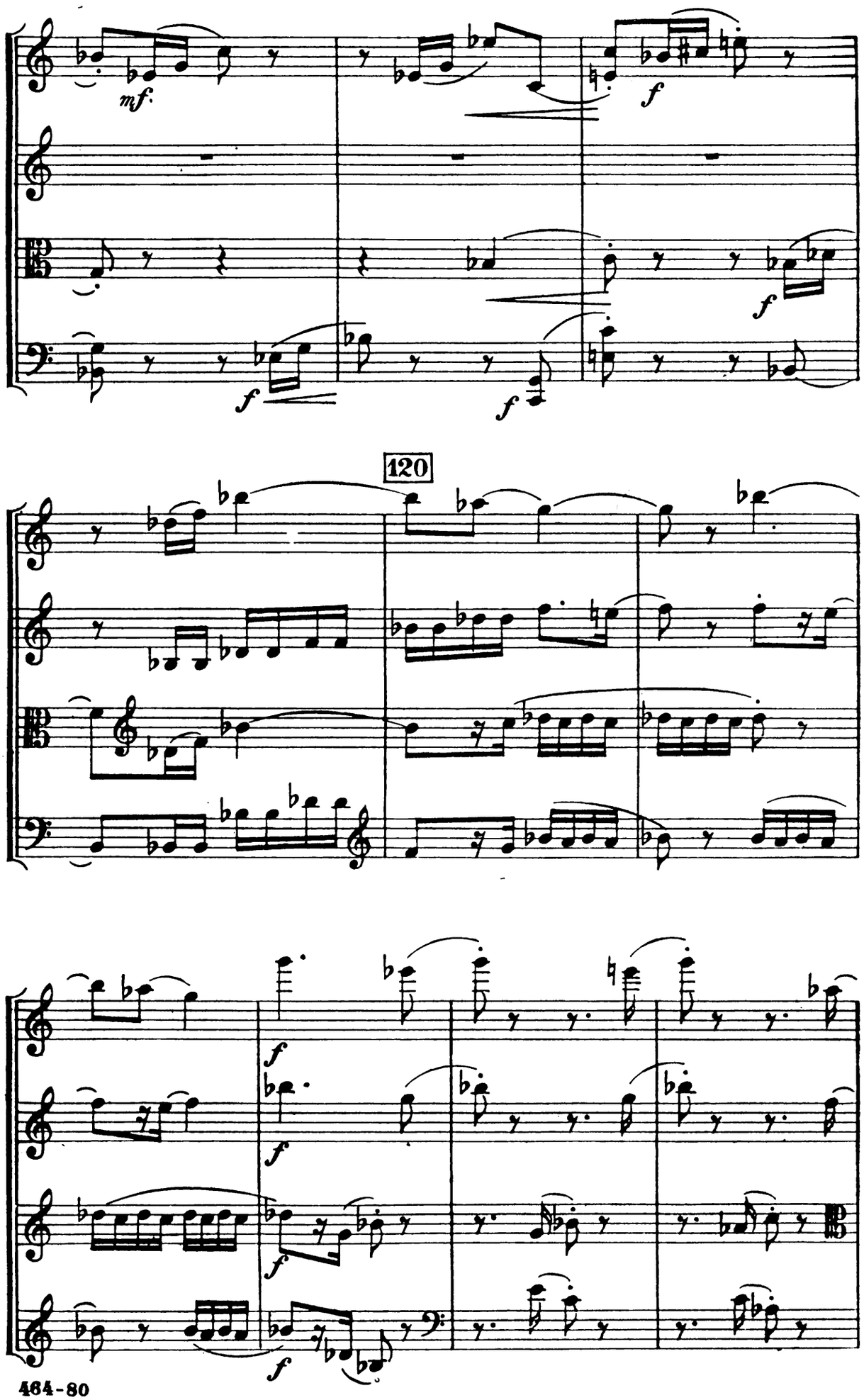
mf
f
f
f
f
120
f
f
f
f

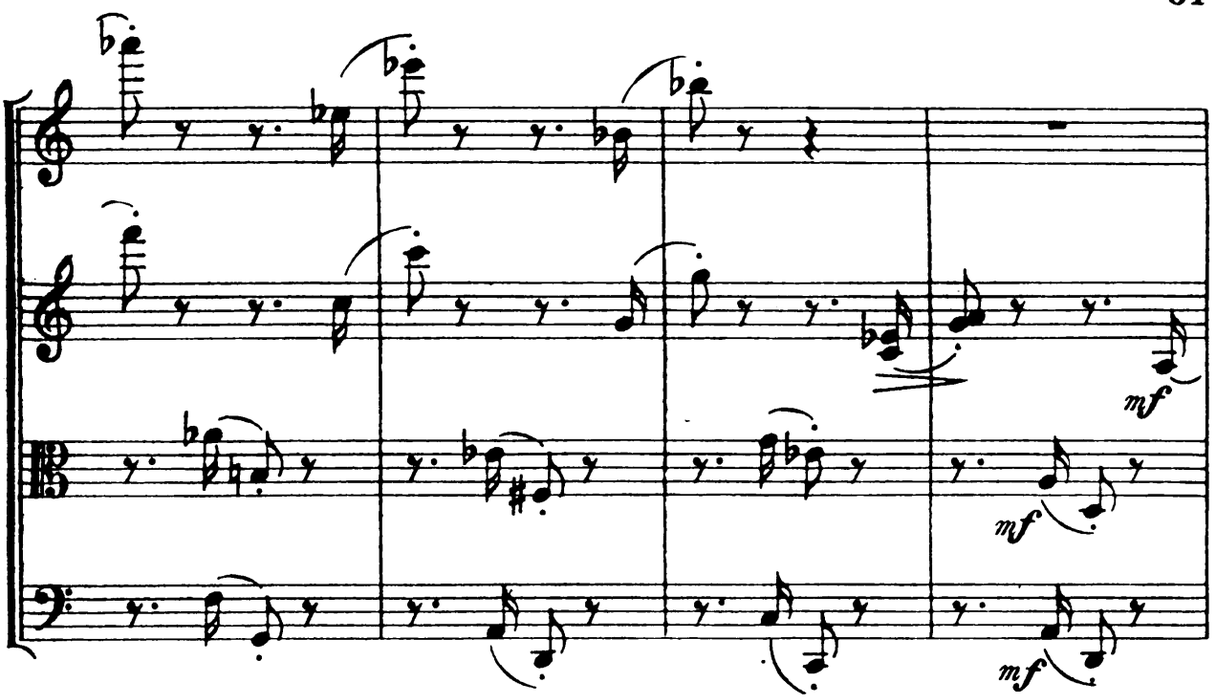
mf
mf
mf

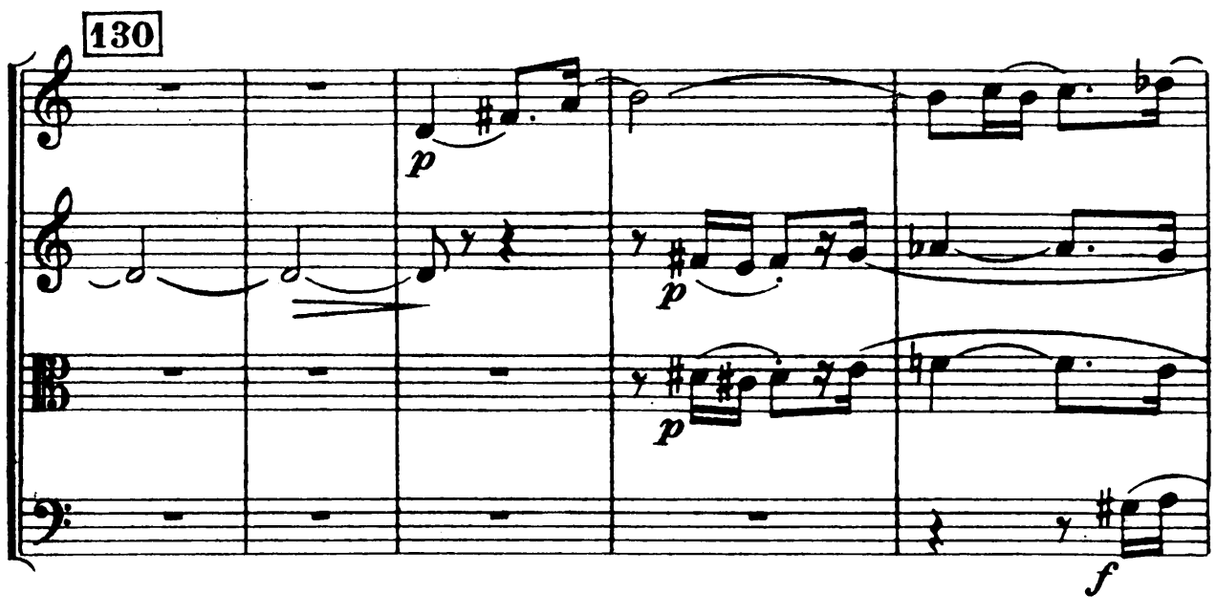
130
p
p
p
f

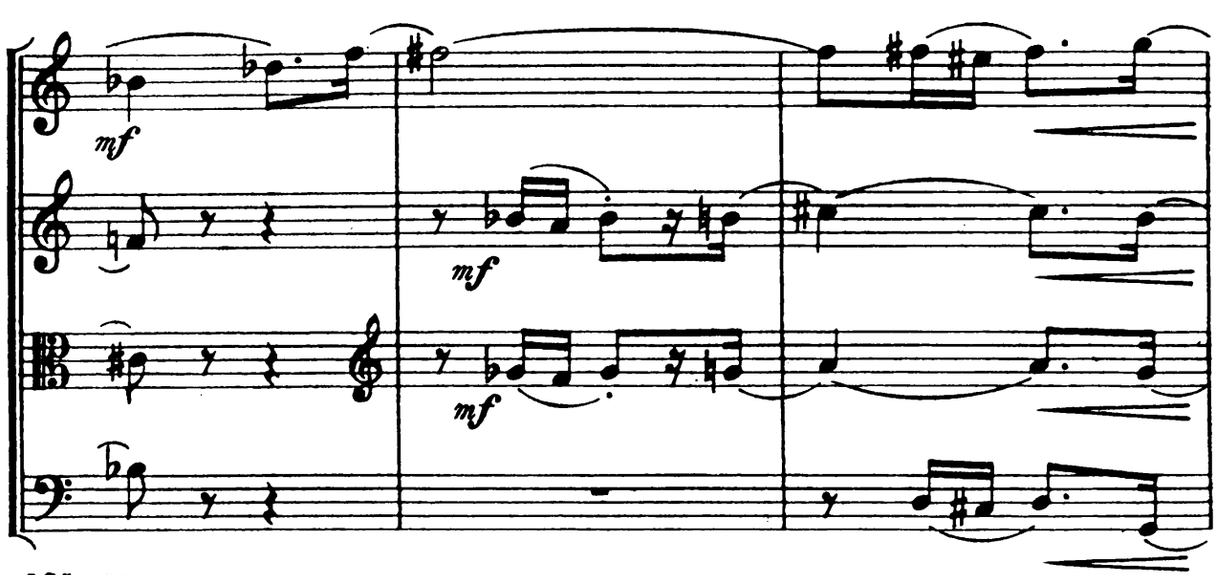
mf
mf
mf

140

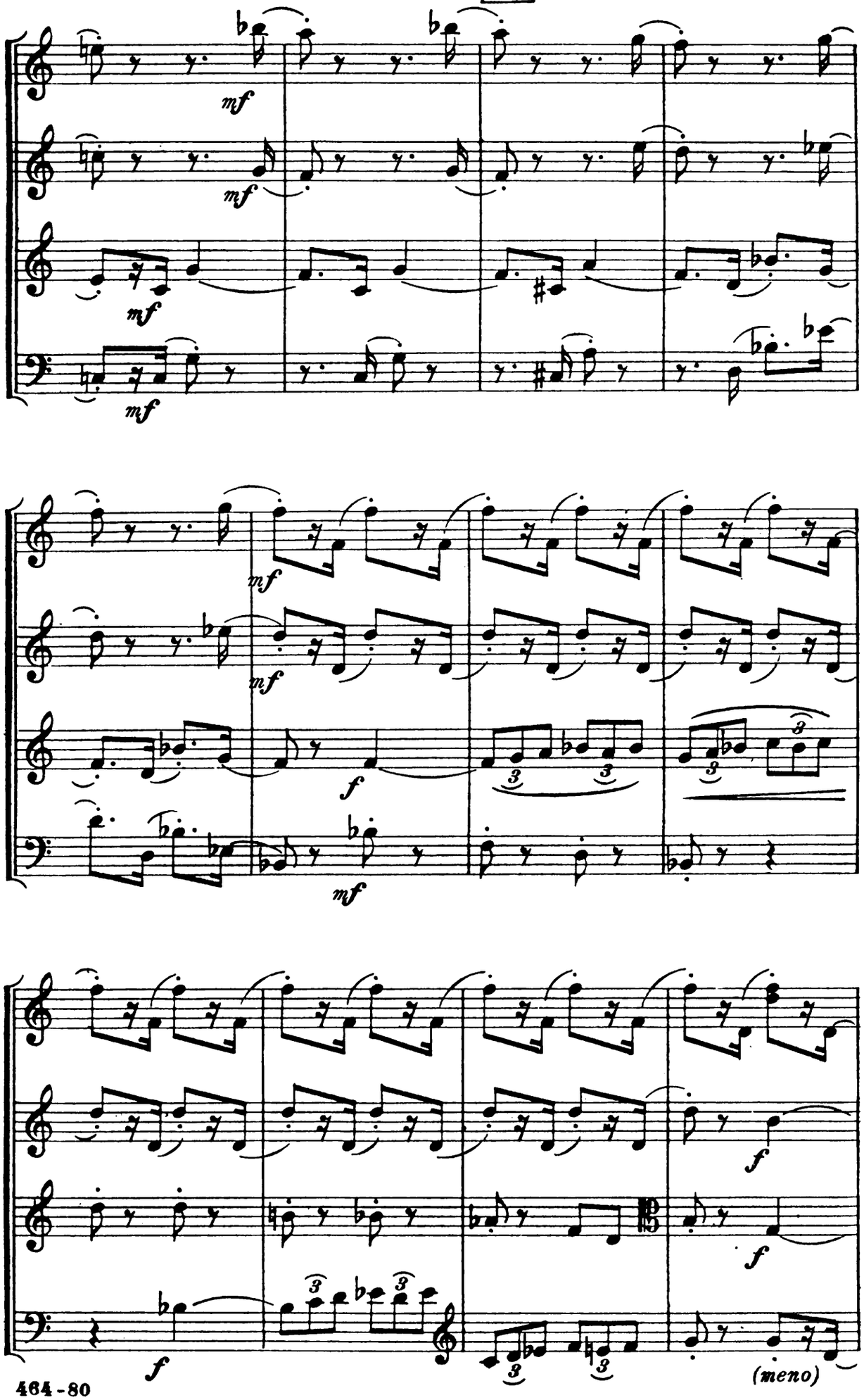

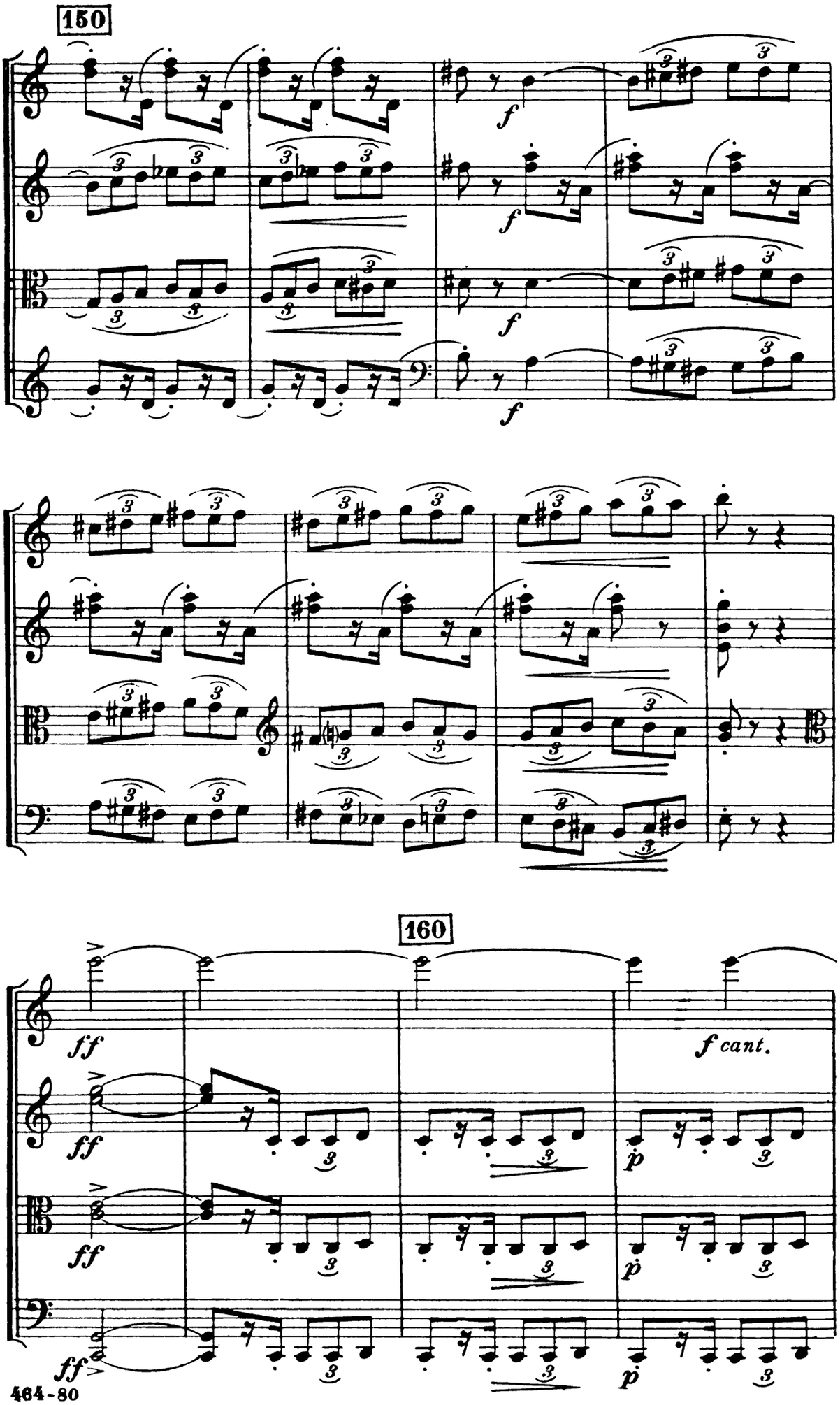
150
f
160
ff
f cant.
p

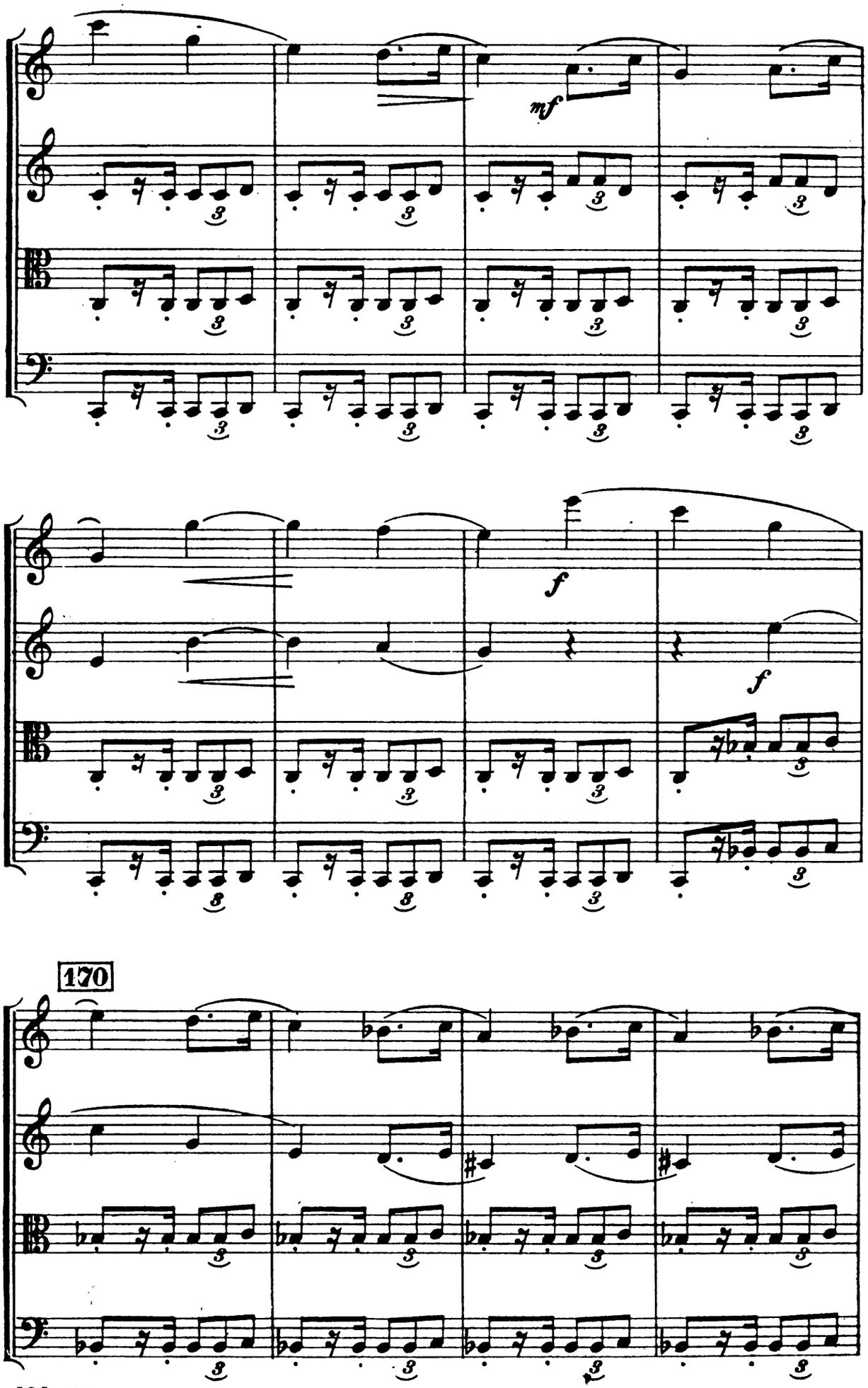
mf
f
f
170

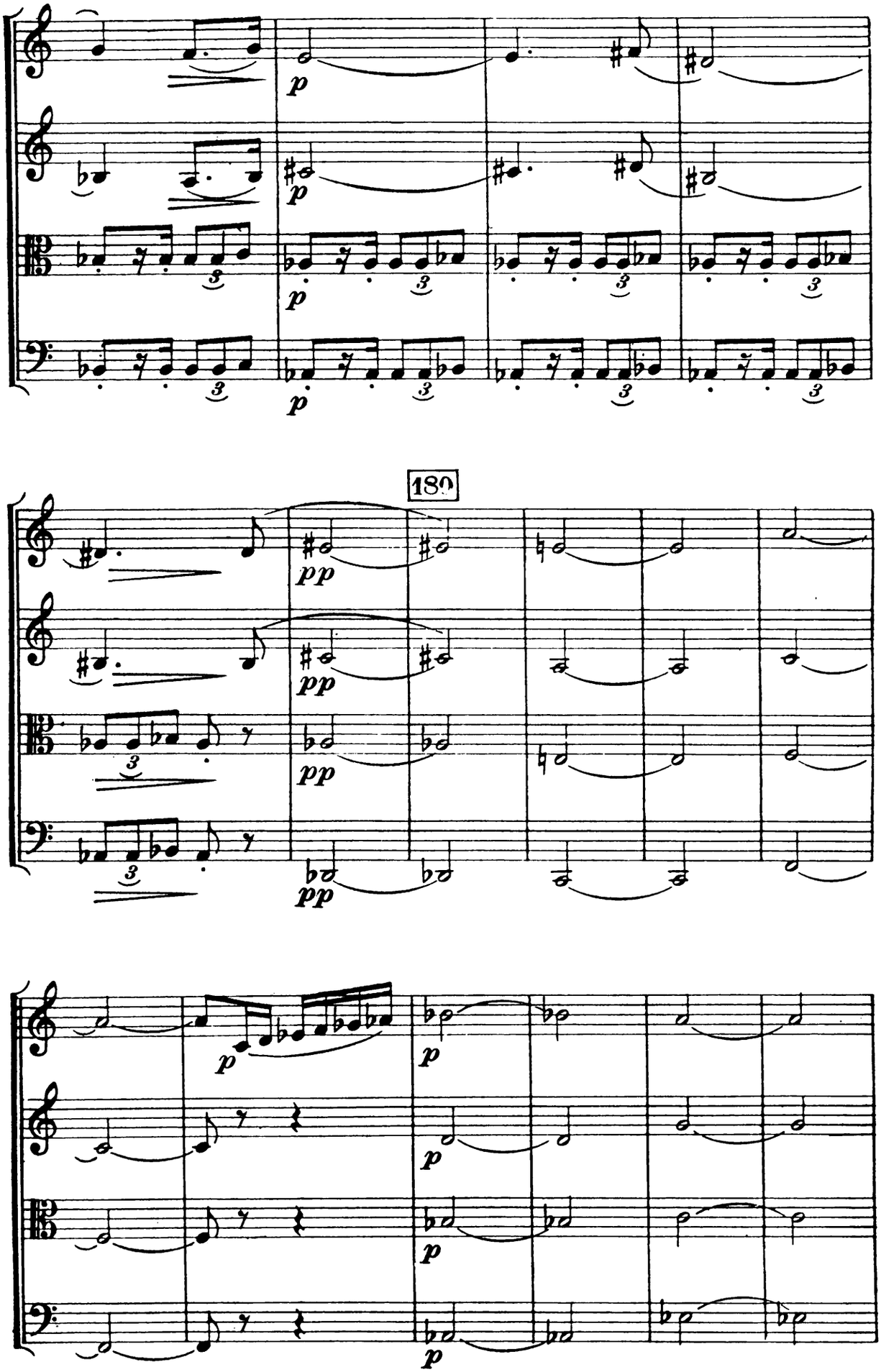
p
p
p
p
180
pp
pp
pp
pp
p
p
p
p
p

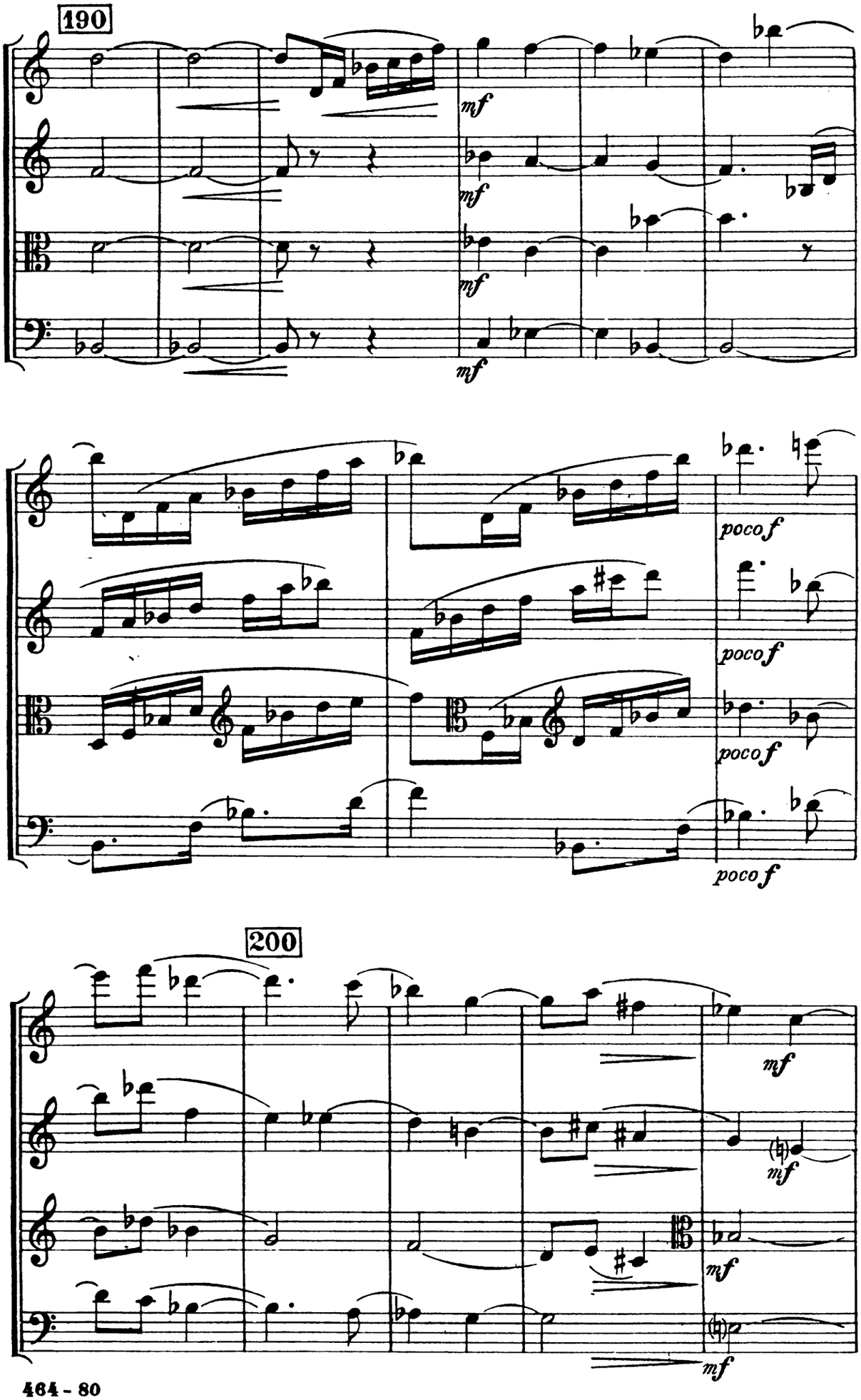
190
mf
mf
mf
mf
poco f
poco f
poco f
poco f
200
mf
mf
mf
mf

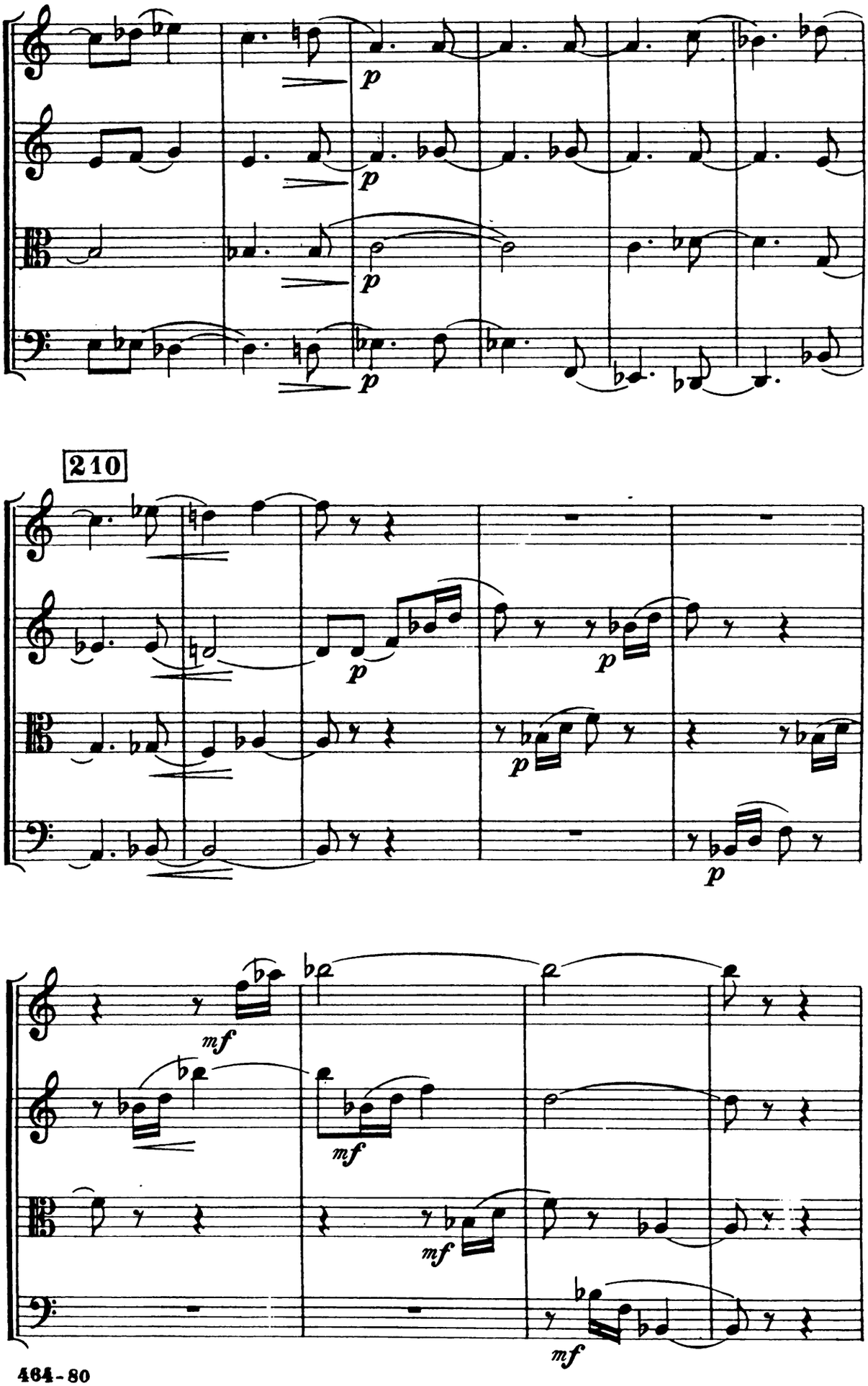
p
p
p
p
210
p
p
p
p
mf
mf
mf
mf

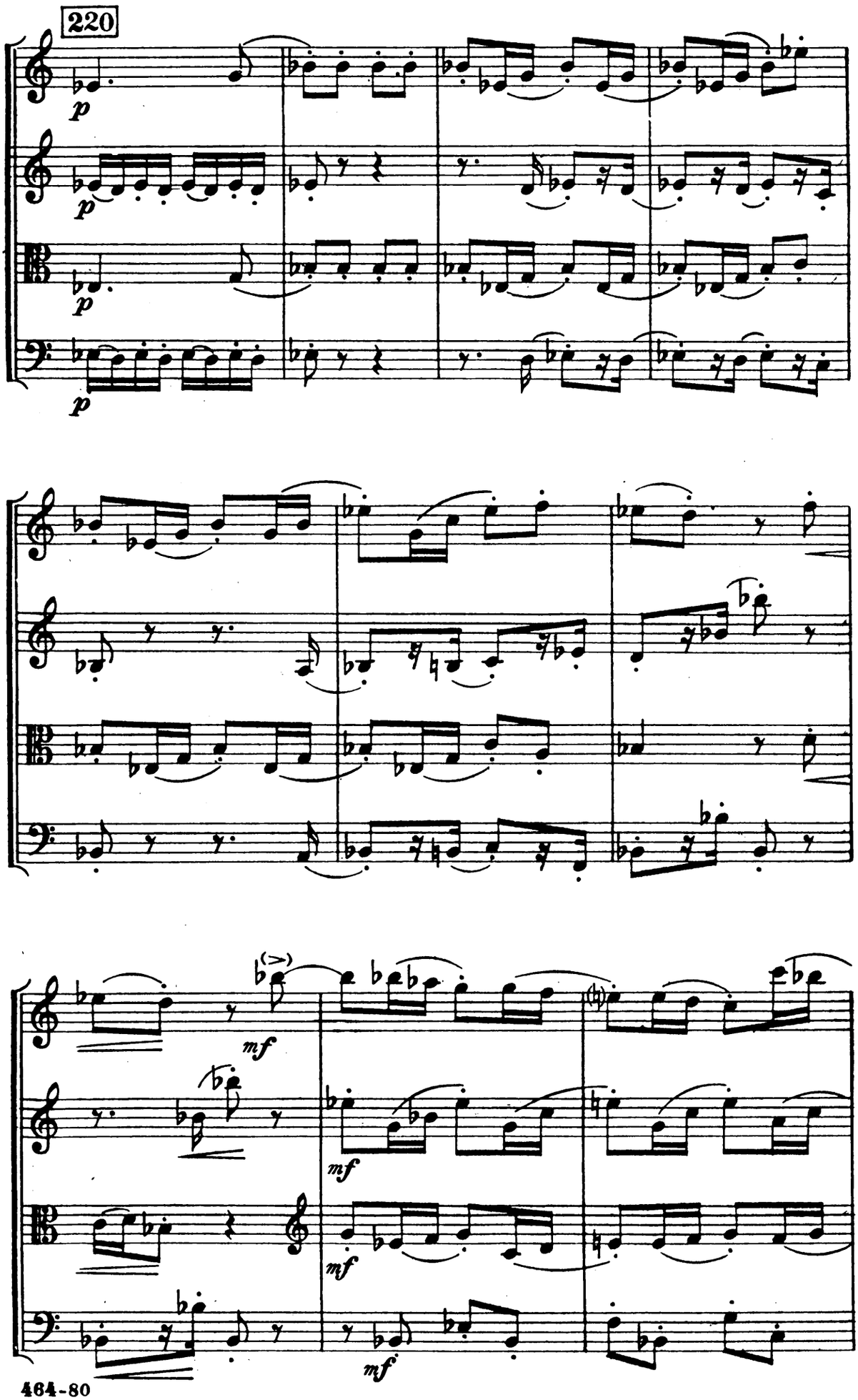
220
p
p
p
p
mf
mf
mf
mf

230

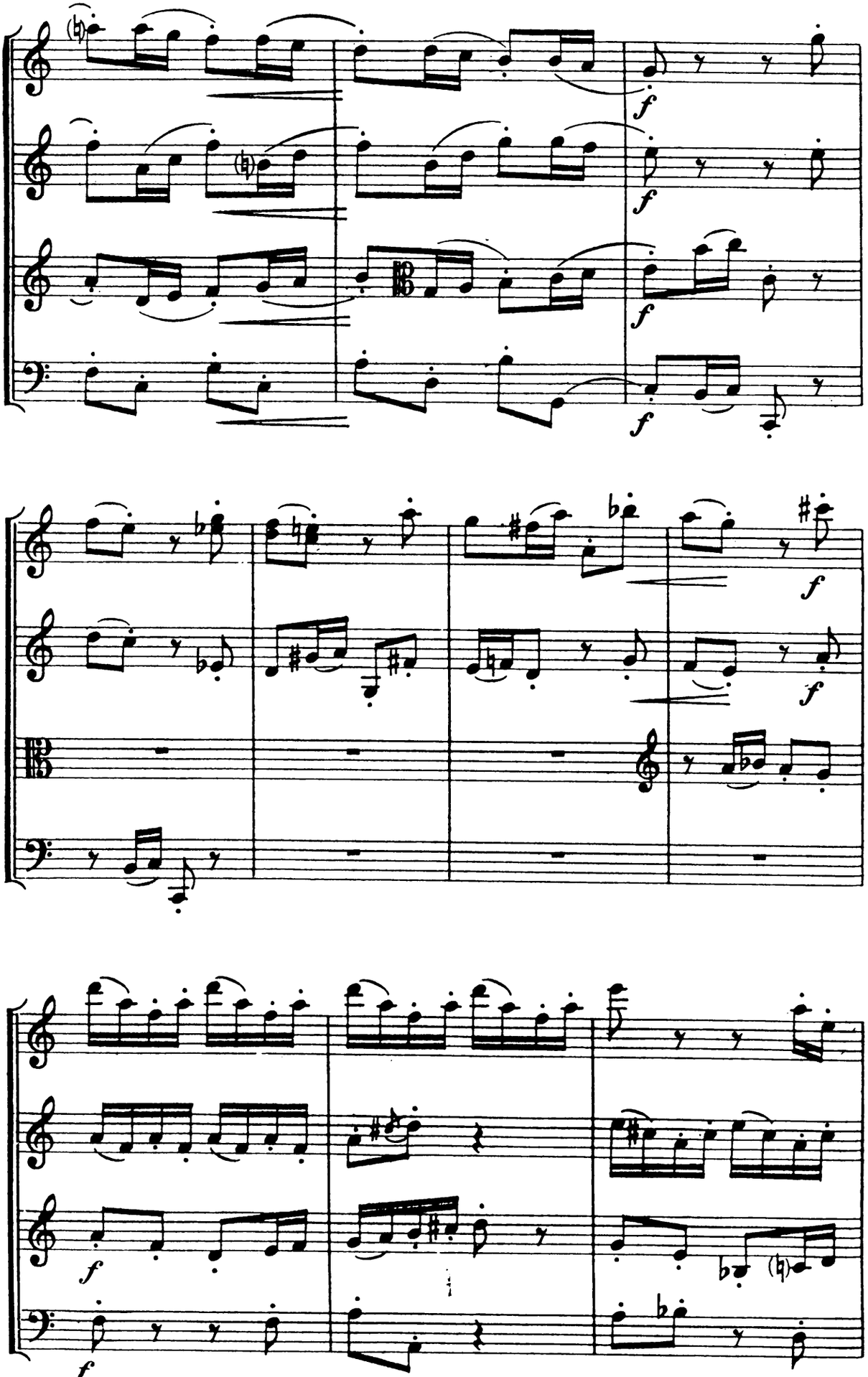

240

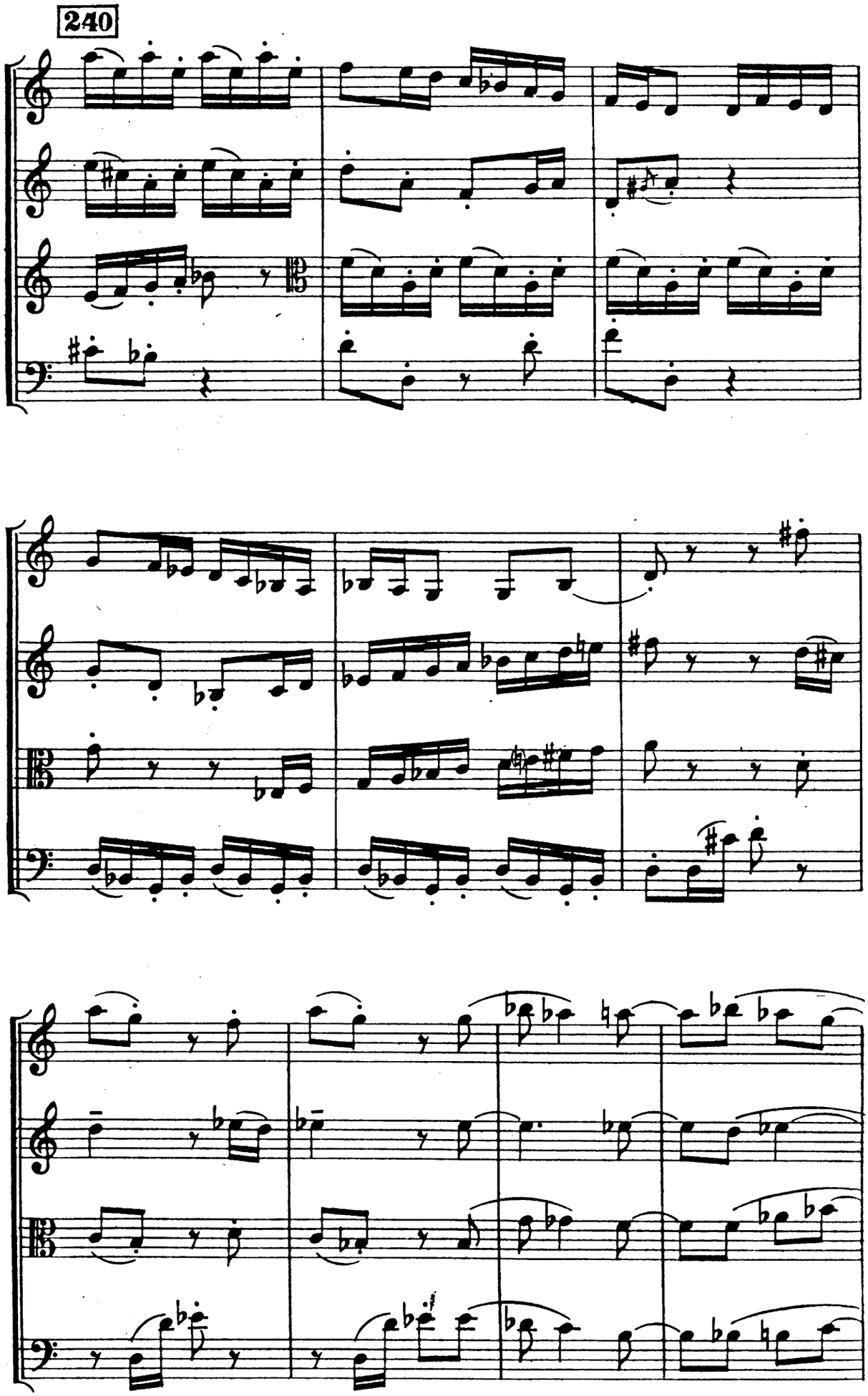

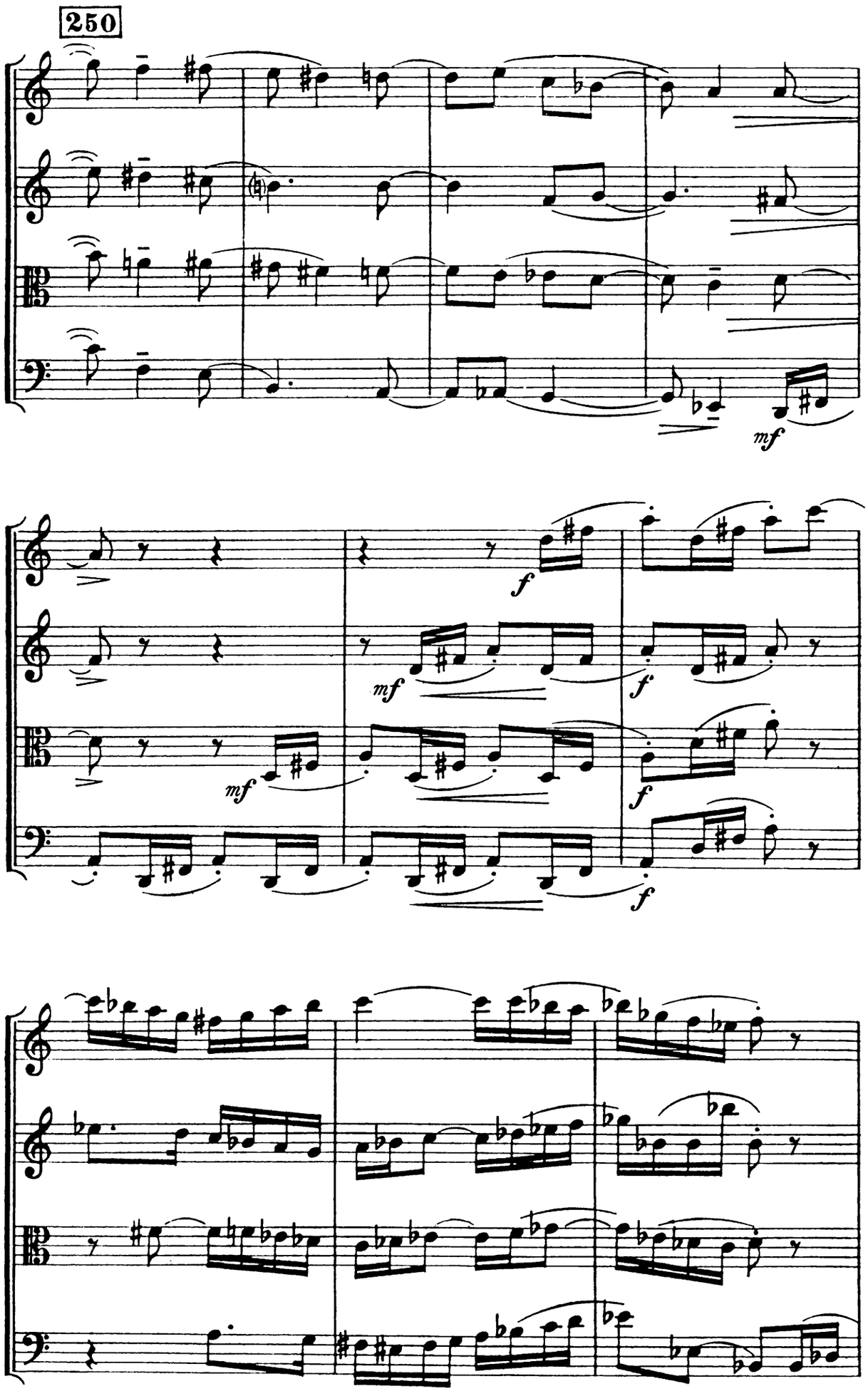
250
mf
f
mf
f
mf
f
f

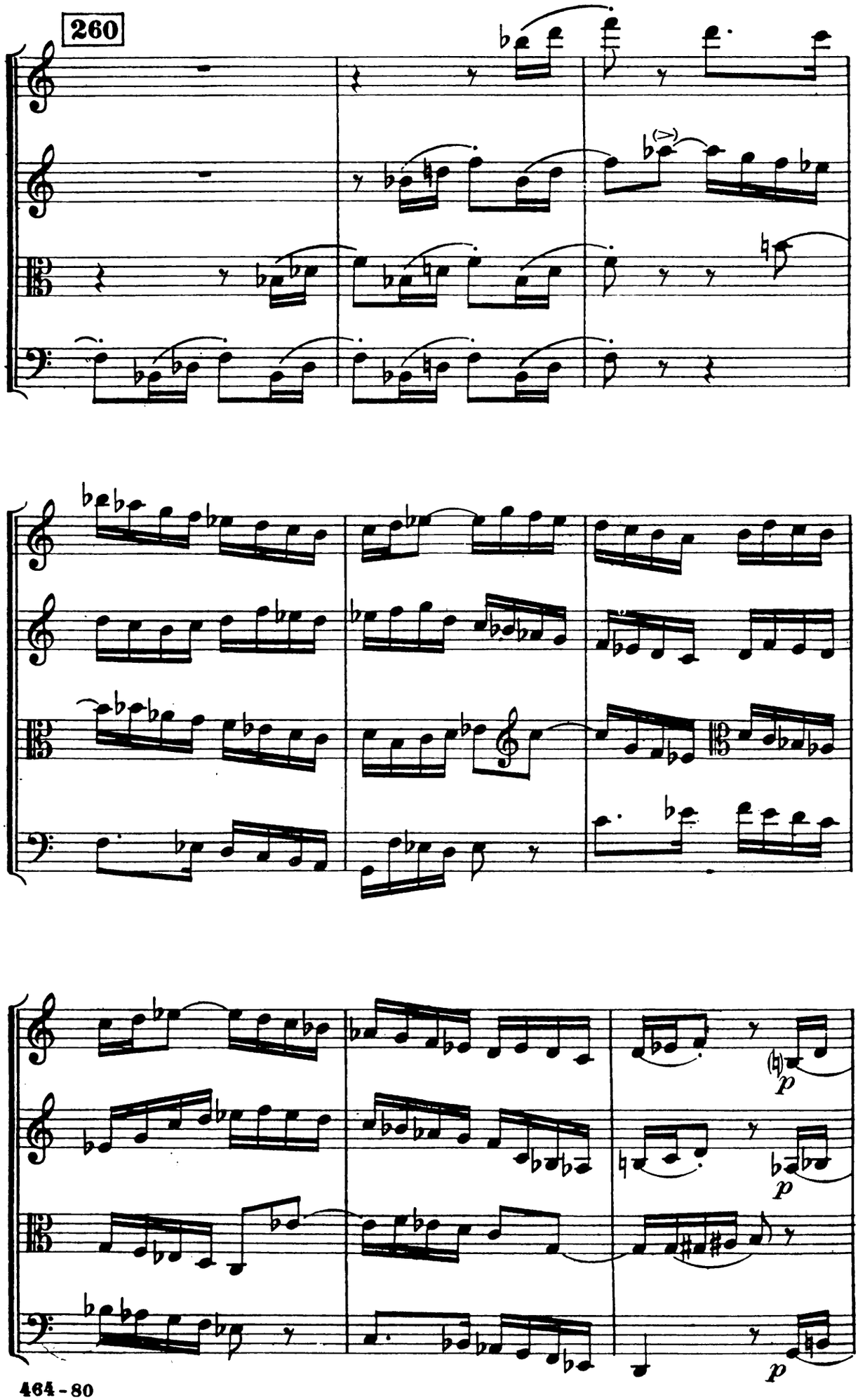
260
p
p
p

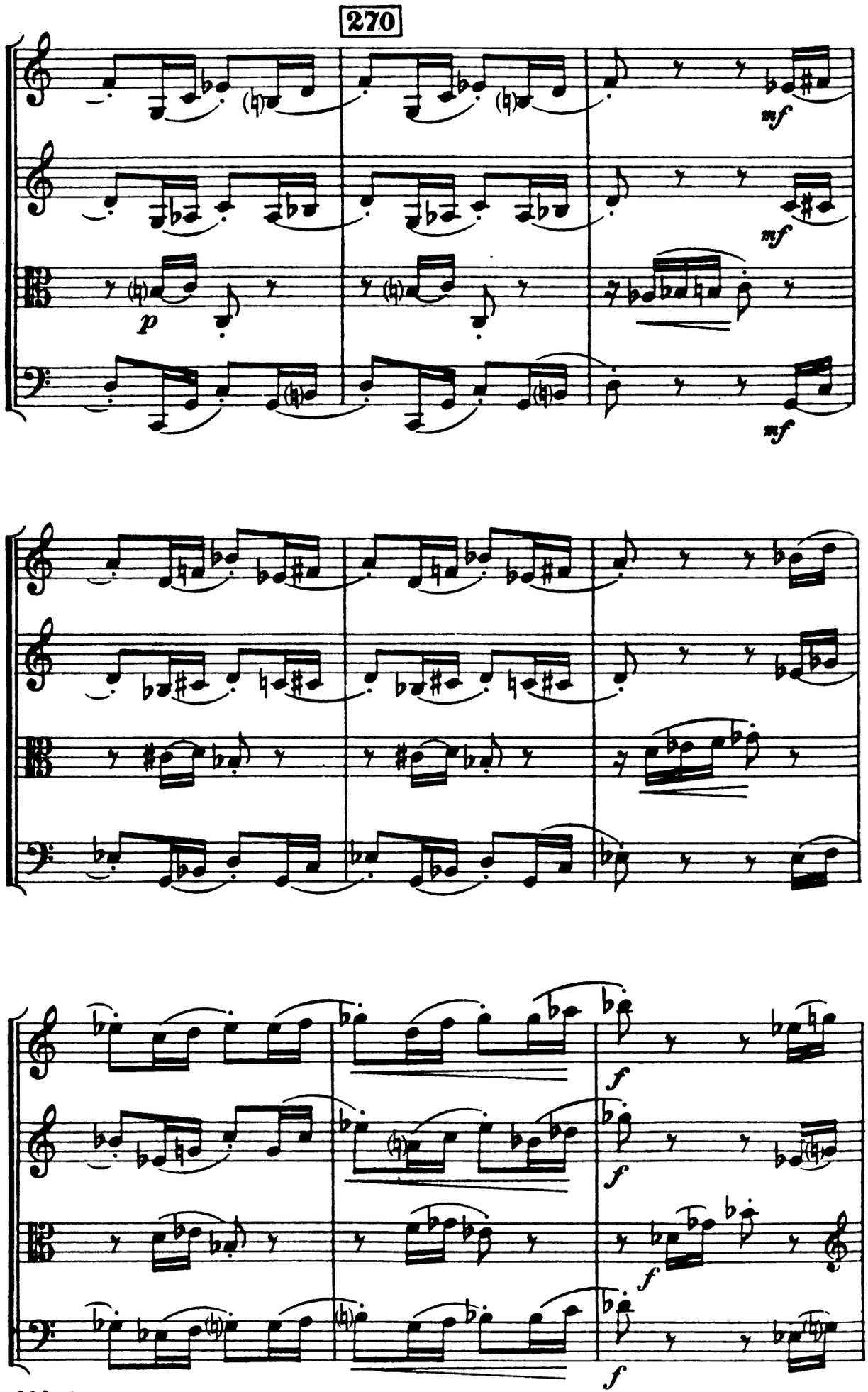
270
mf
mf
p
mf
f
f
f
f

280

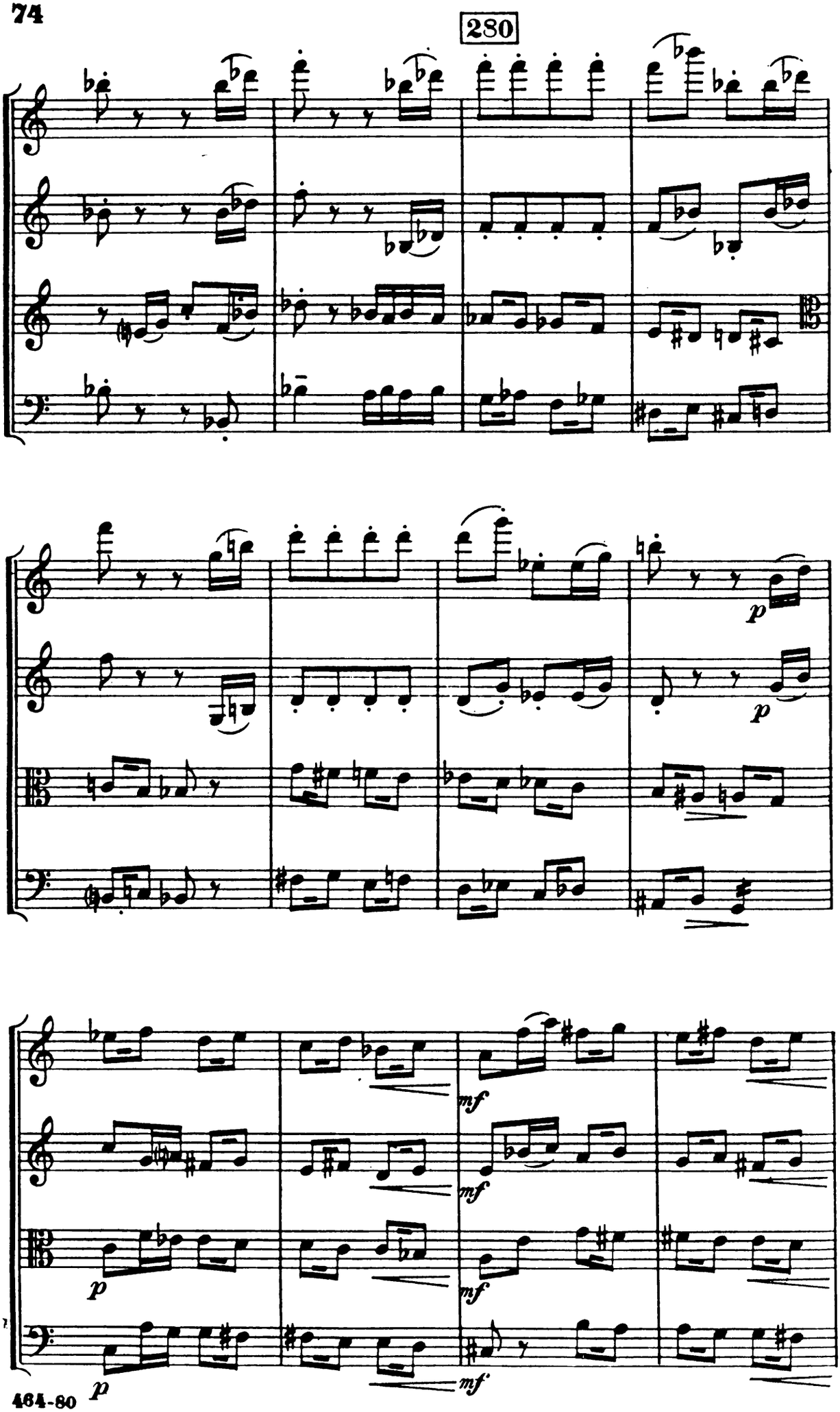

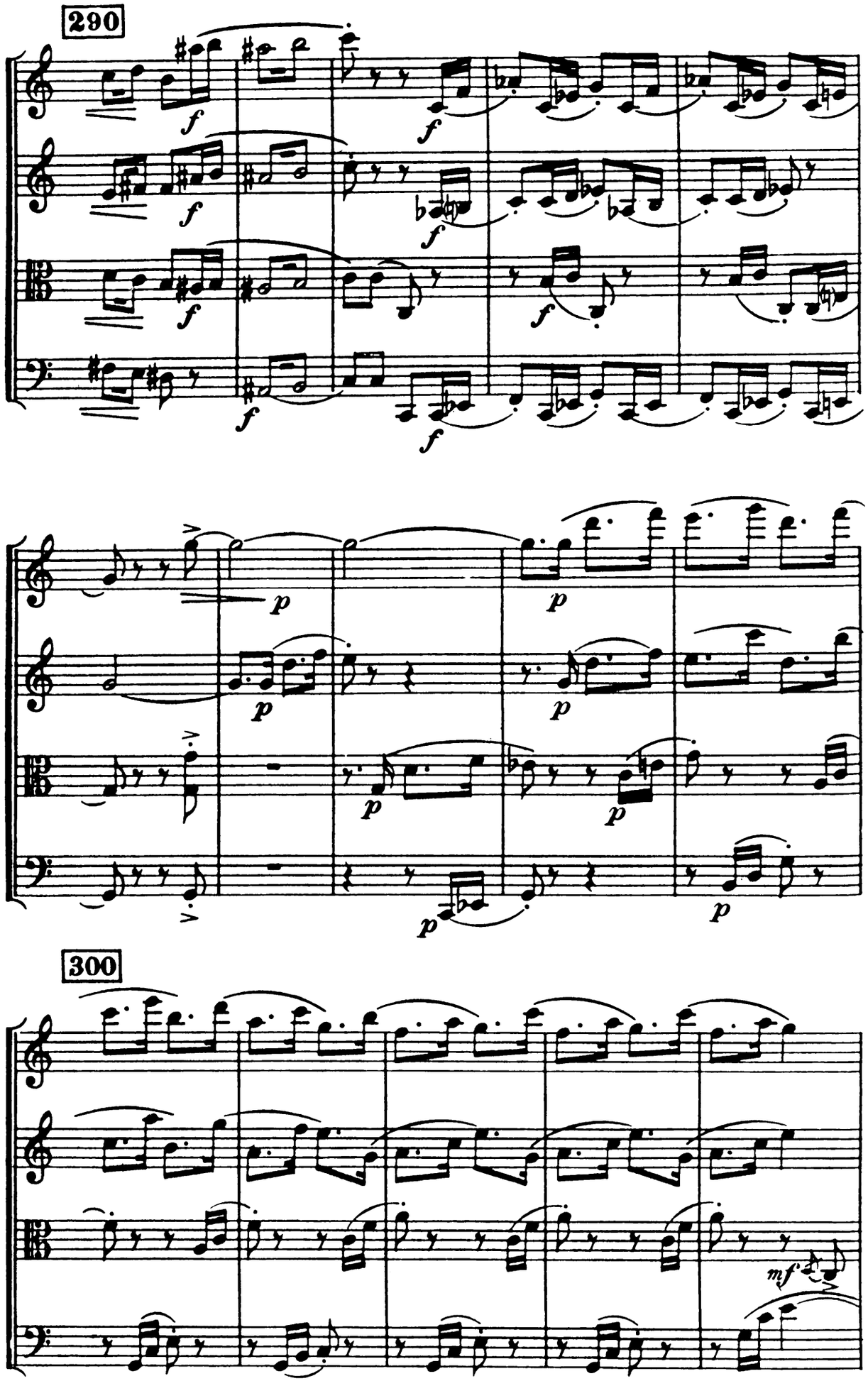
290
300
mf

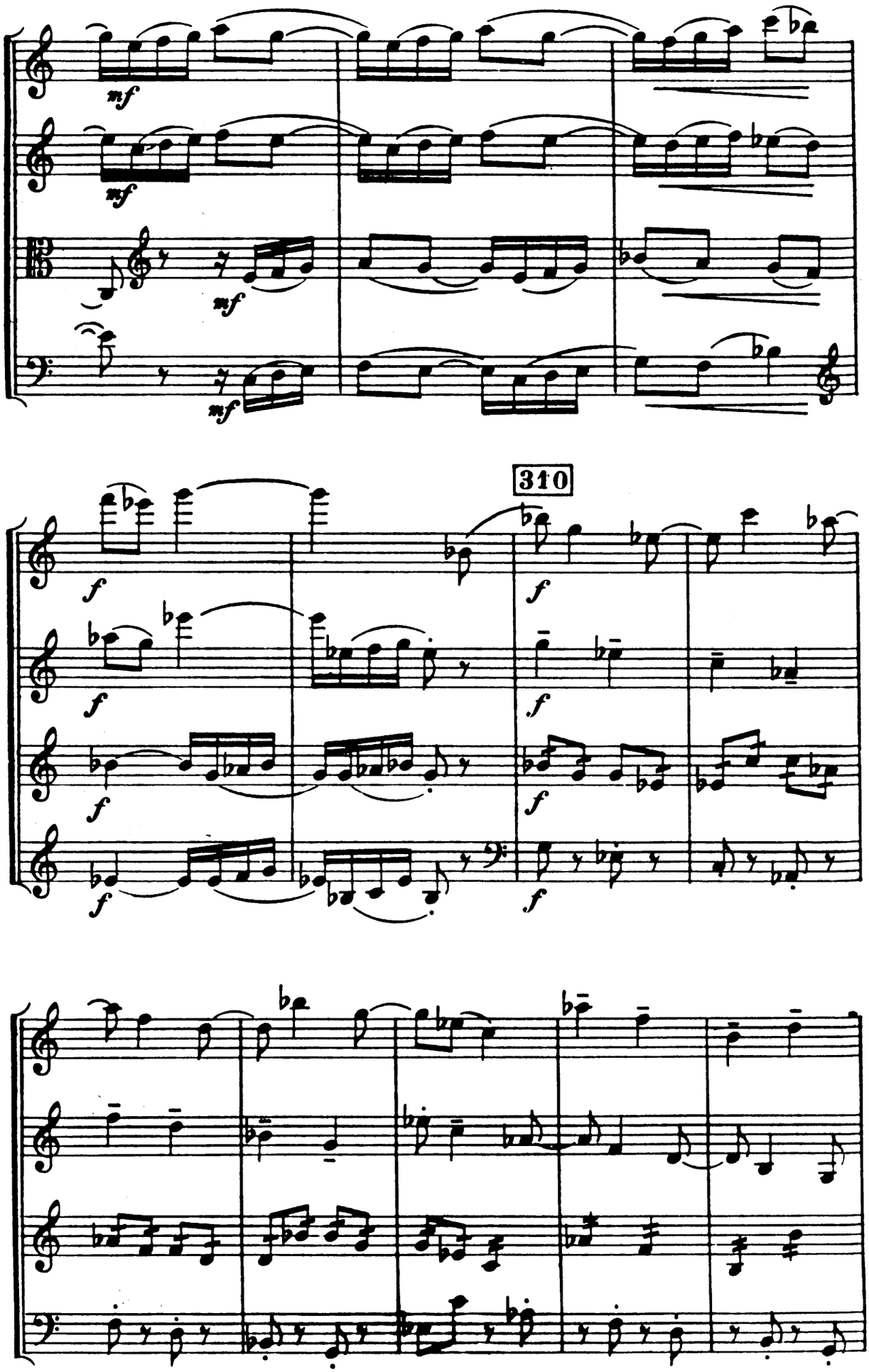
mf
mf
mf
mf
310
f
f
f
f
f
f
f
f

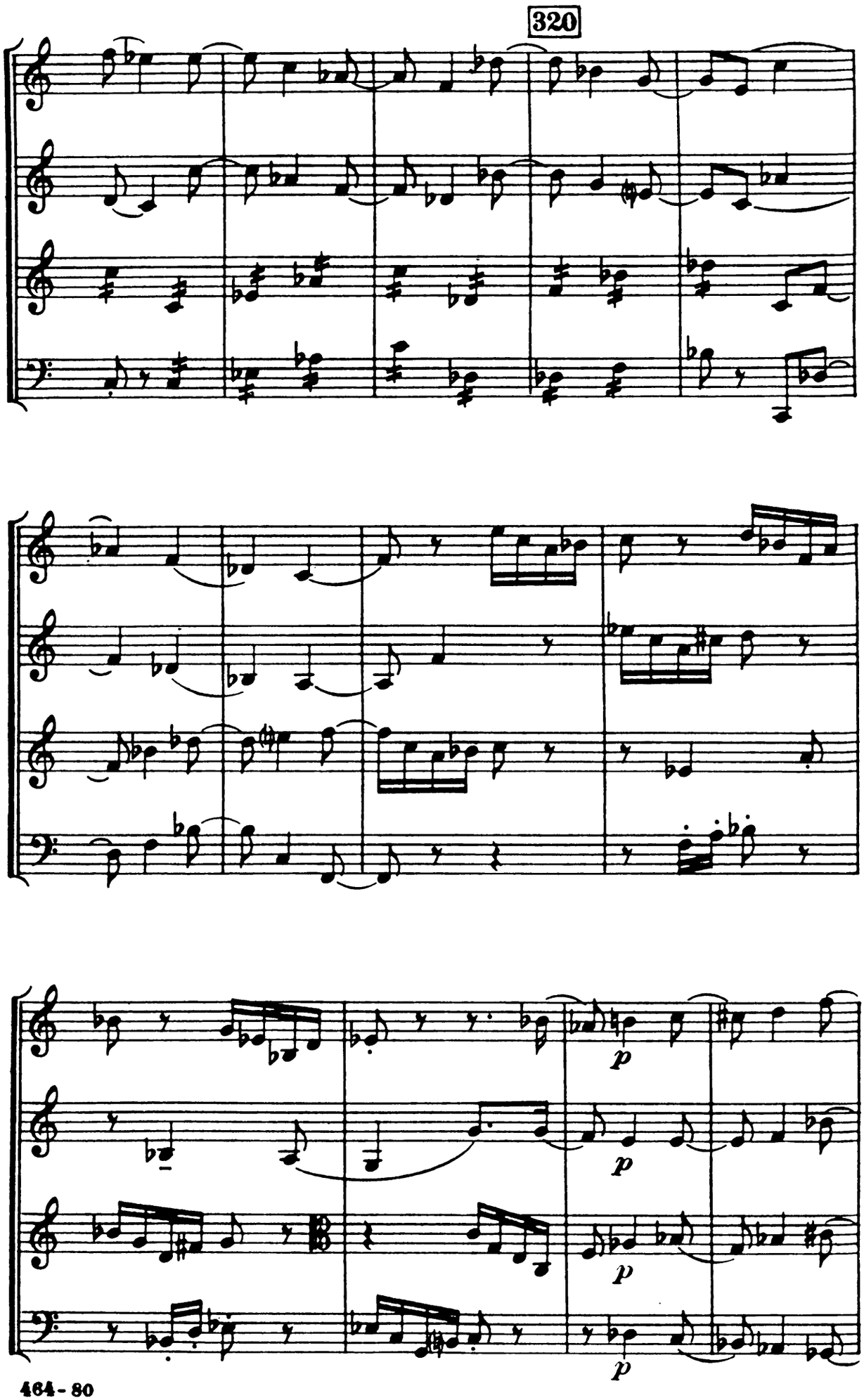
320
p
p
p
p

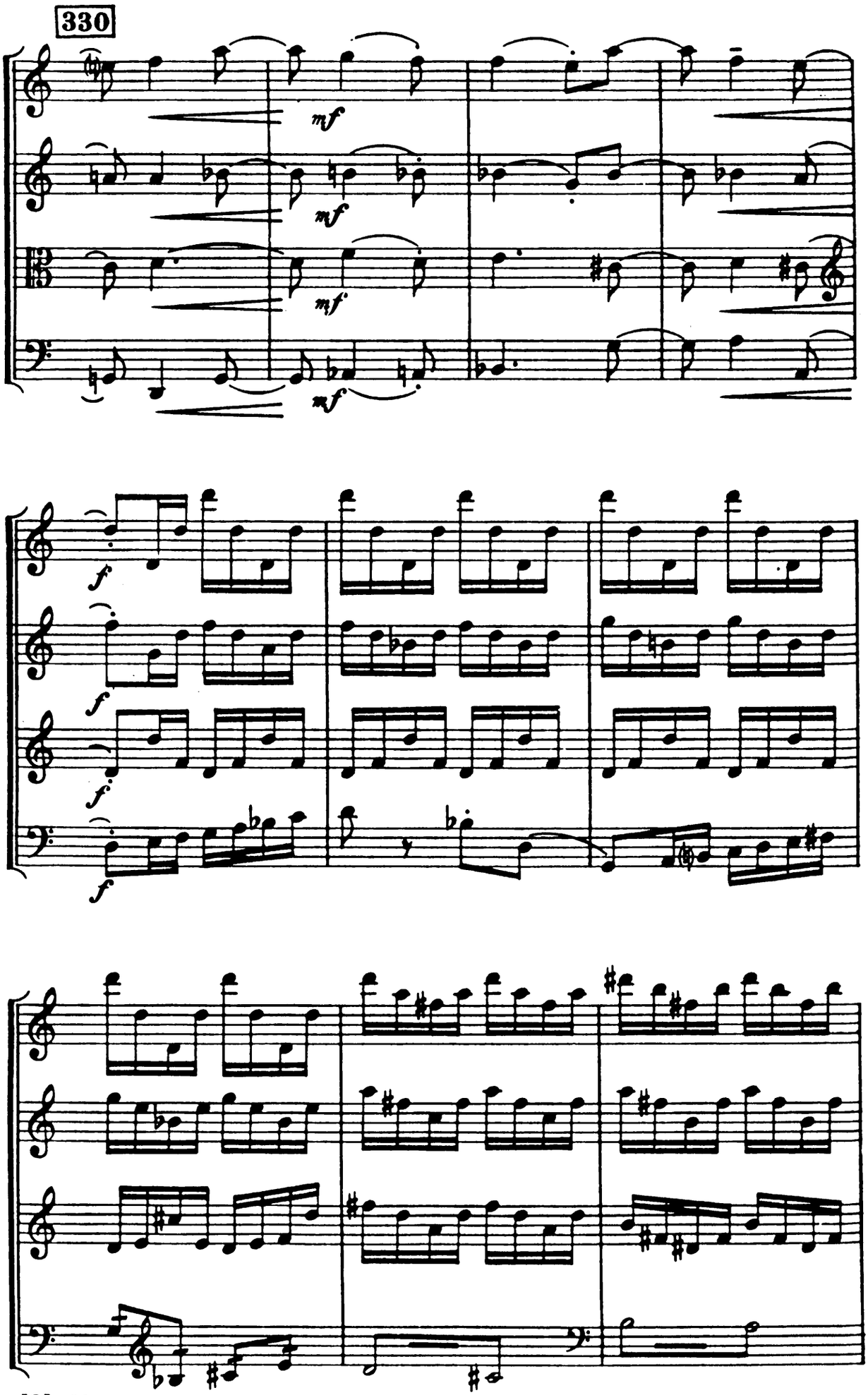
330
mf
mf
mf
mf
f
f
f
f

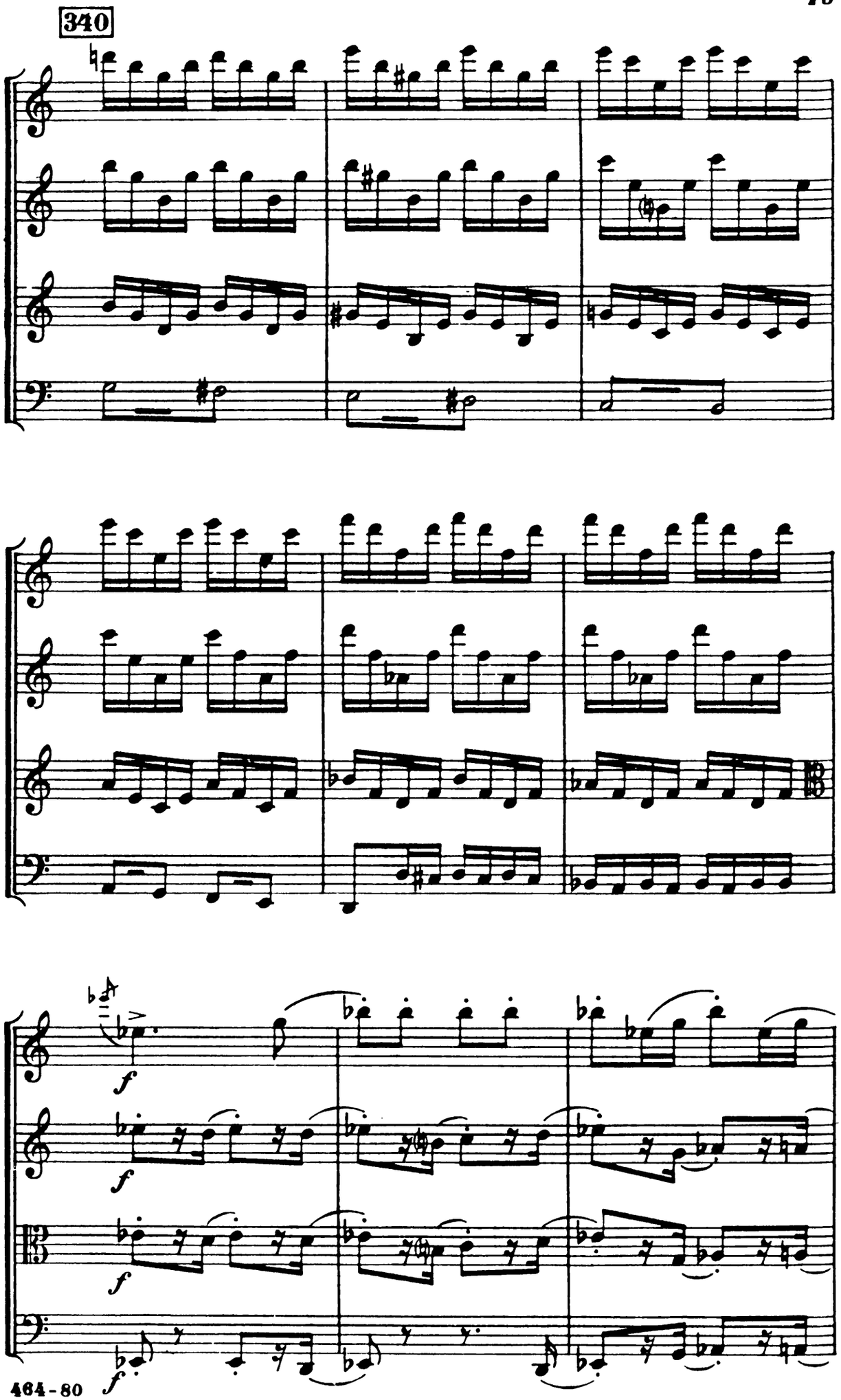
340
f
f
f
f

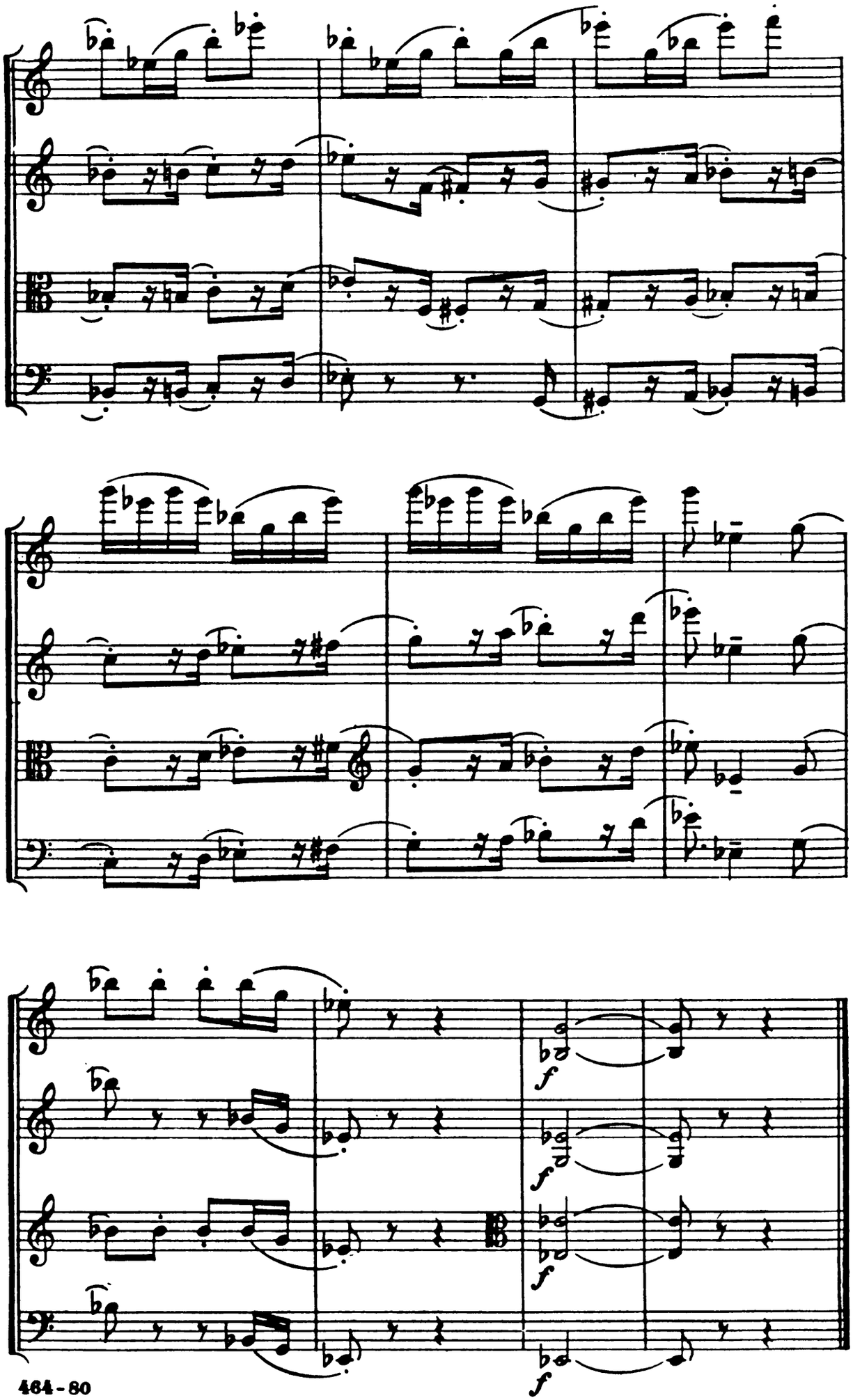
f
f
f
f