

DOUBLE BASSOON

TABUH-TABUHAN
(TOCCATA FOR ORCHESTRA AND 2 PIANOS)

COLIN M'PHEE

I. OSTINATOS

ANIMATO

5 Bn. I. 10 5

15 2 Bn. 20 p

A 25 Cls. 30

35 SUBITO MOLTO ENERGICO f

40 ff 45 3

B L'ISTESSO TEMPO SUBITO CON FUOCO 50 2 Ob. Tpt. Vlms.

55 FL. Ob. Vlms. 60 3

65 A C Bn. 70 3 75 5

80 *Bn.* 3 85 3

90 *D* 5 95 *(Bn.)* 100 5

105 *f* *E*

110 5 115

120 125 *ff*

130

135

140 *F* *POCHISSIMO PIÙ LENTO* 145 5
RALLENTANDO

150 5 155 2 *G* *Bn.* 160 5

165 *Bn.* 170 3 *H* *mf*

175

180

I

185

190

POCO ACCEL.

195 PIU ANIMATO

J A TEMPO, TRANQUILLO

200

Bn I.

205

210

215

220

225

K

230

235

240

CRESC. MOLTO

L TEMPO PRIMO

245

250

Bn I.

255 3 260 5 M 265

Bn. I.

270 3 Bn. I. 275

280 N SUBITO MOLTO BRILLANTE 285

290 5

Q 295 300

P 305

310 315

Q 320 2 R 325 2

330 3 335 3 340

II. NOCTURNE

TRANQUILLO (♩=108)

5

FL. SOLO

10

15

FL.

20

25

30

FL.

A

VLN. I.

35

40

45

PIANO I.

B

POCO PIÙ LENTO

50

55

CELESTA

POCO RALL.

60

65

PIANO I.

70

C

POCO PIÙ ANIMATO

POCO RALL.

80

p Sn. II.

-6-

D SUBITO TRANQUILLO *Bn.3.* ANIMATO *D.Bn.*

85

90

95

100

105

MOLTO TRANQUILLO *Bn.3.*

RALLENTANDO *pp*

110

115

RALLENTANDO *pp*

III. FINALE

QUIETO & MISTERIOSO *A* **5** AGITATO *pp* *Bn.3.* *f* *ten. 9*

f *pp* *ANIMATO*

PIÙ TRANQUILLO **10** *pp* *POCO ACCEL. mp*

15 PIÙ ALLEGRO *ACCEL.* *f* **A** MENO MOSSO

CRESC.

145

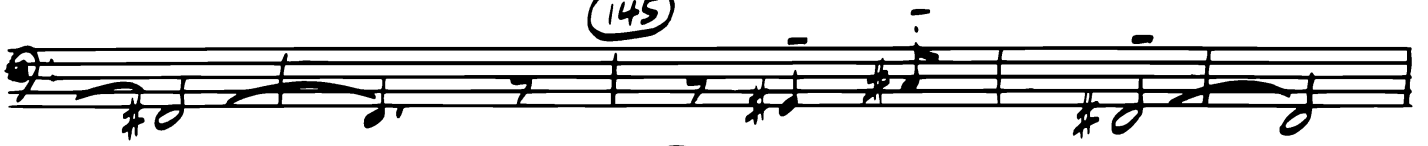

J 150

155

K

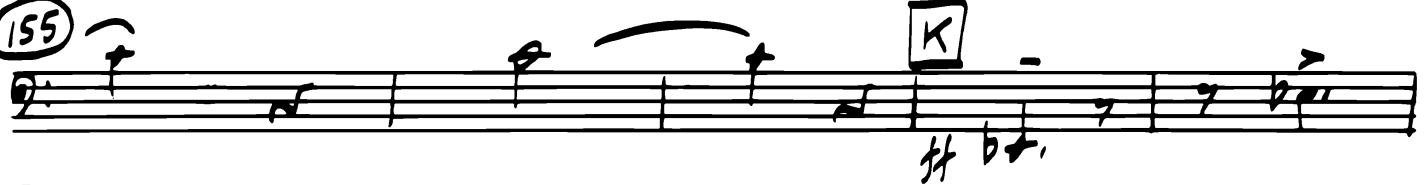

160

165

L

170

175

180

M

185

breve 190 PIÙ LENTO

MOLTO RALLENTANDO - - -