Nº 8.

O GOTT, DU FROMMER GOTT

O Gott, du frommer Gott,
du Brunnquell aller Gaben,
ohn' den Nichts ist was ist,
von dem wir Alles haben,
gesunden Leib gib mir,
und dass in solchem Leib
ein' unverletzte Seel'
und rein Gewissen bleib'.

O DIEU SAINT

O Dieu Saint, source de tout
bien, sans lequel rien de ce
qui existe n'existe, de qui
nous tenons tout, donne-moi
un corps sain et que, dans ce
corps, demeurent une âme pure
et une conscience sans tache.

O GOD, THOU HOLY GOD

O God, Thou Holy God, the
source of all gifts, without
whom nothing exists, from
whom all good things do flow,
grant me a healthy body and
may in that body, a blameless
soul and a pure conscience dwell.

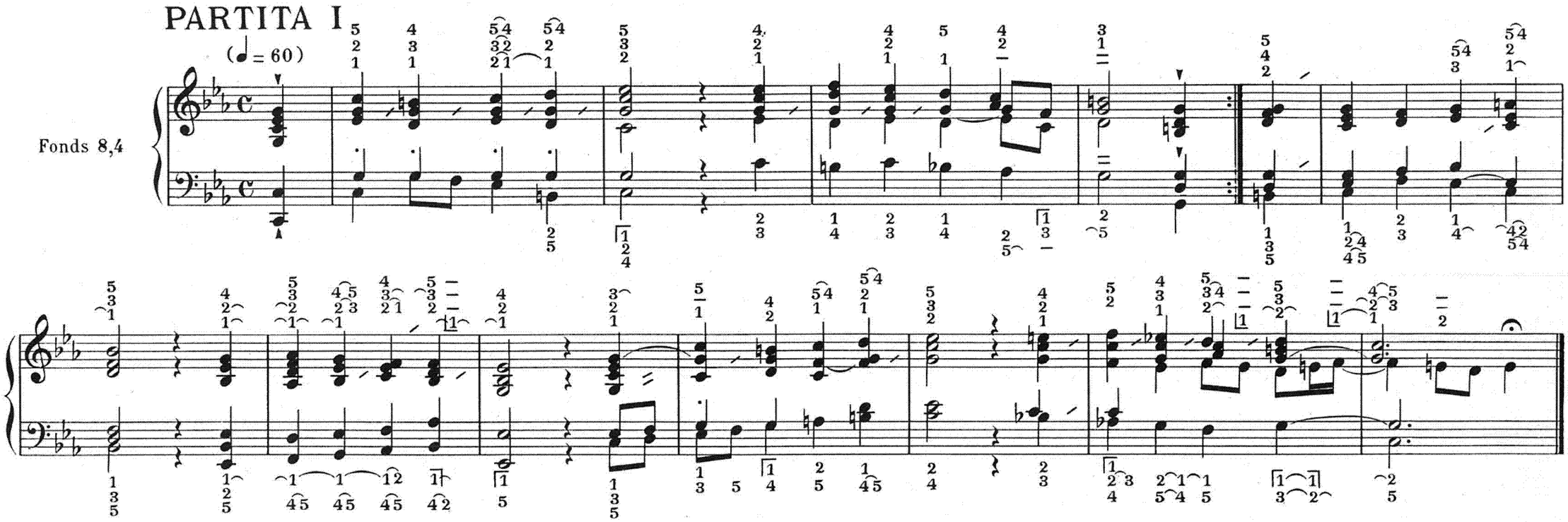

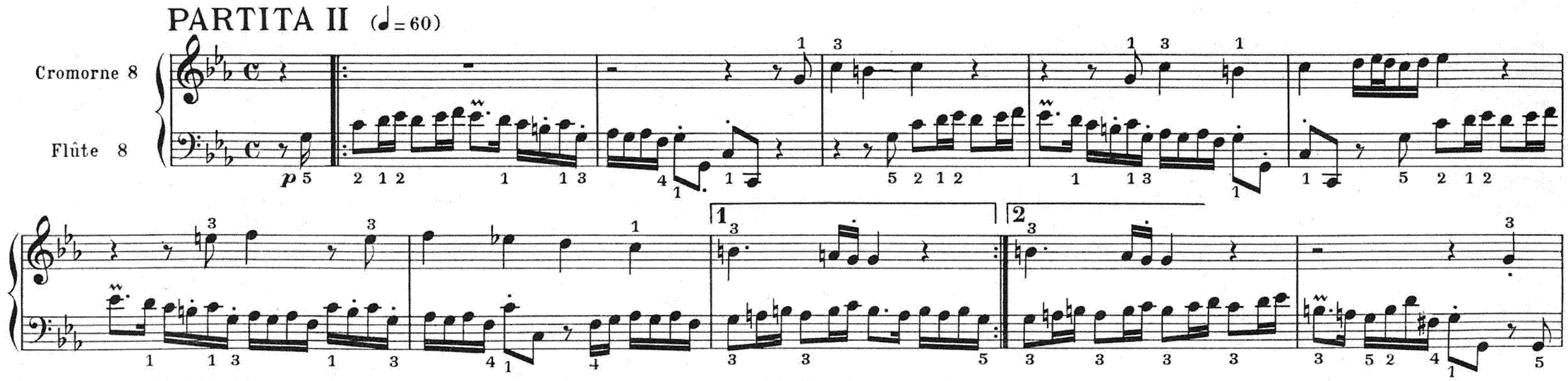

Paris. S. BORNEMANN. Editeur.

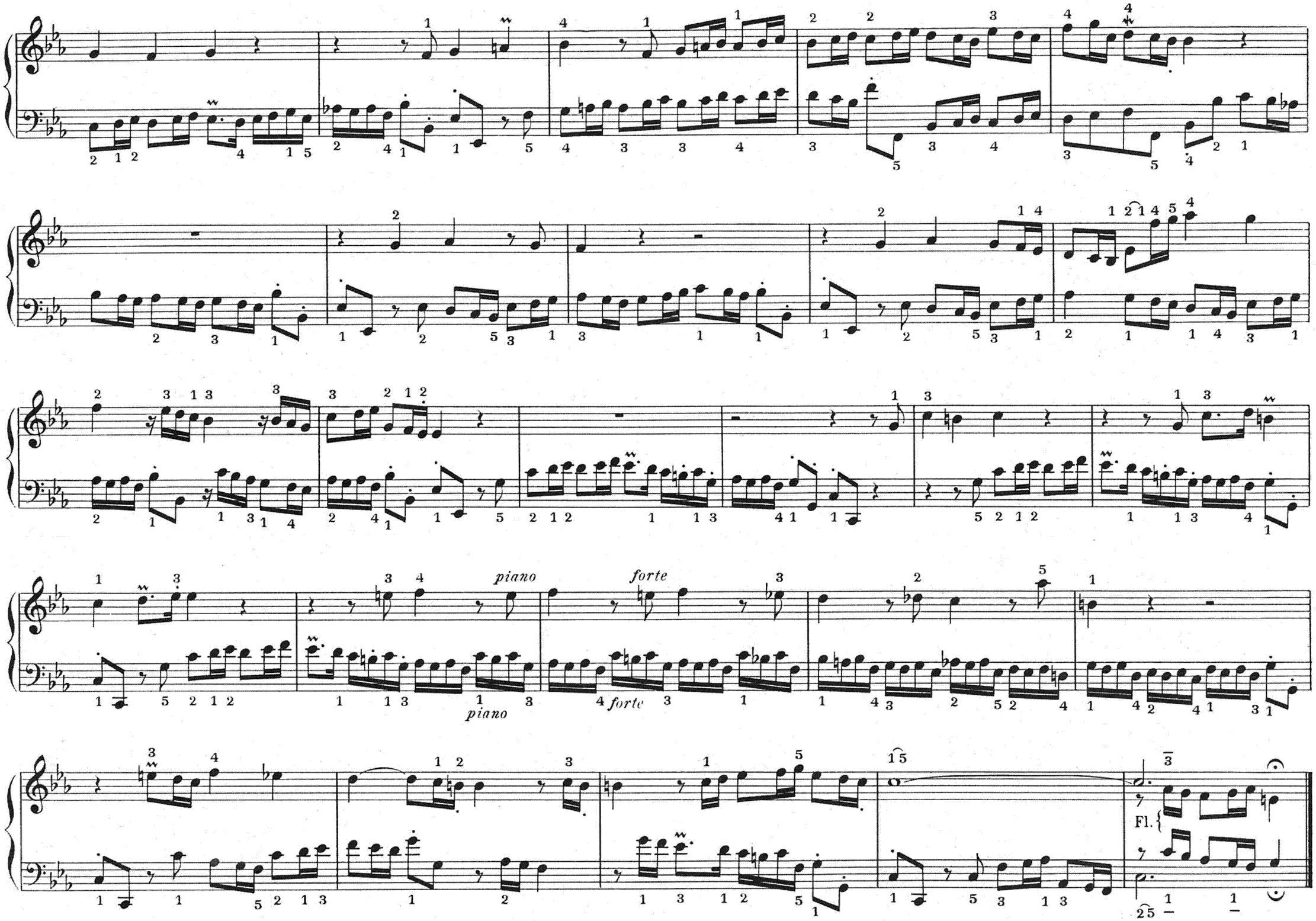
piano
forte
piano
forte
Fl.

PARTITA III

(♩ = 66)

Fonds doux 8

PARTITA IV

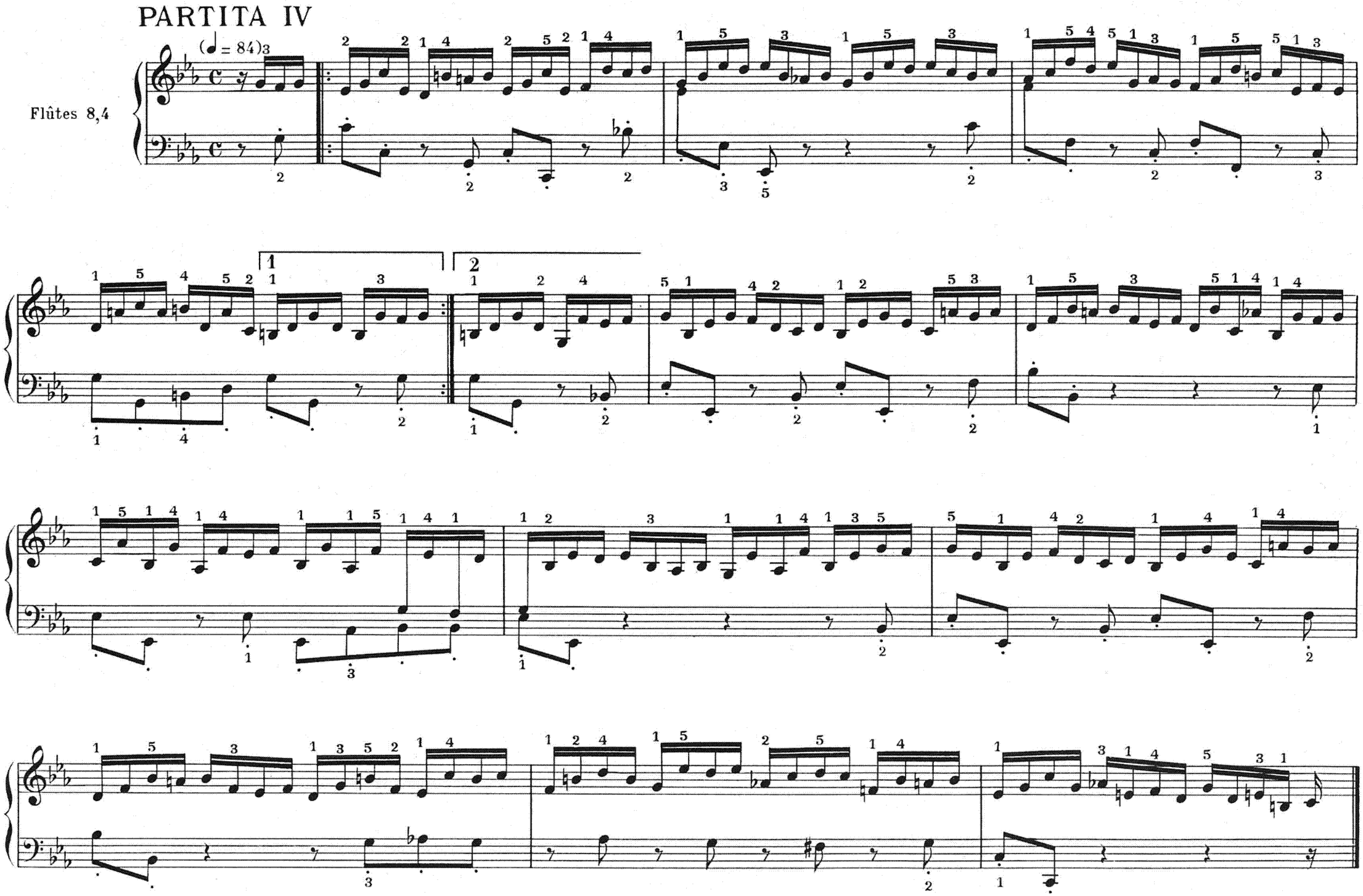

PARTITA V

(♩ = 63)

Fonds 8,4

PARTITA VI

(♩ = 56)

Flûtes 8, 4

Fonds doux 8

PARTITA VII

(♩ = 76)

Flûte 8

PARTITA VIII

(♪ = 84)

Fonds 8

PARTITA IX

(♩ = 72)

p: II Flûtes 8, 4

f: I Fonds 8, 4

1.

2.

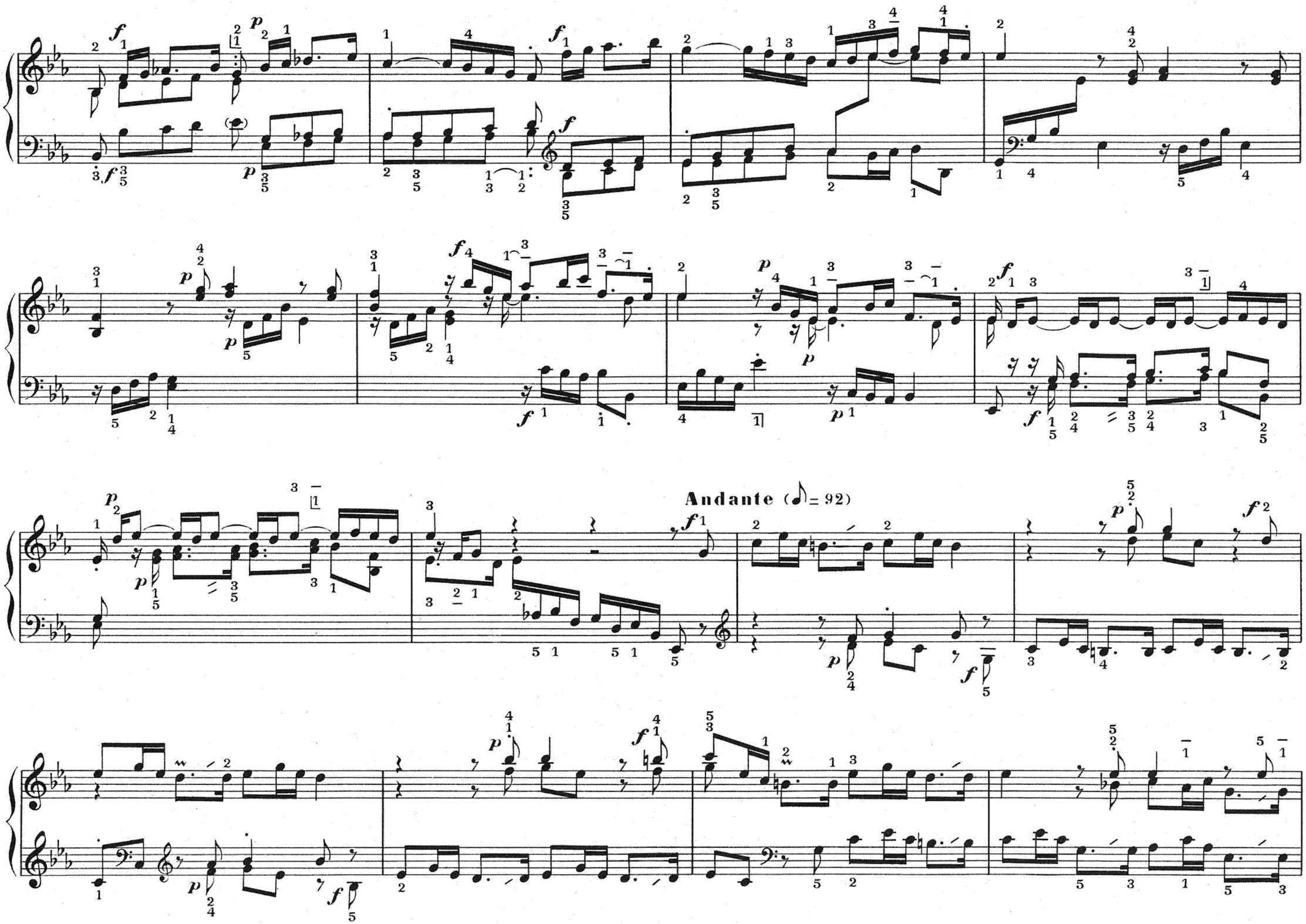
Andante (♪ = 92)

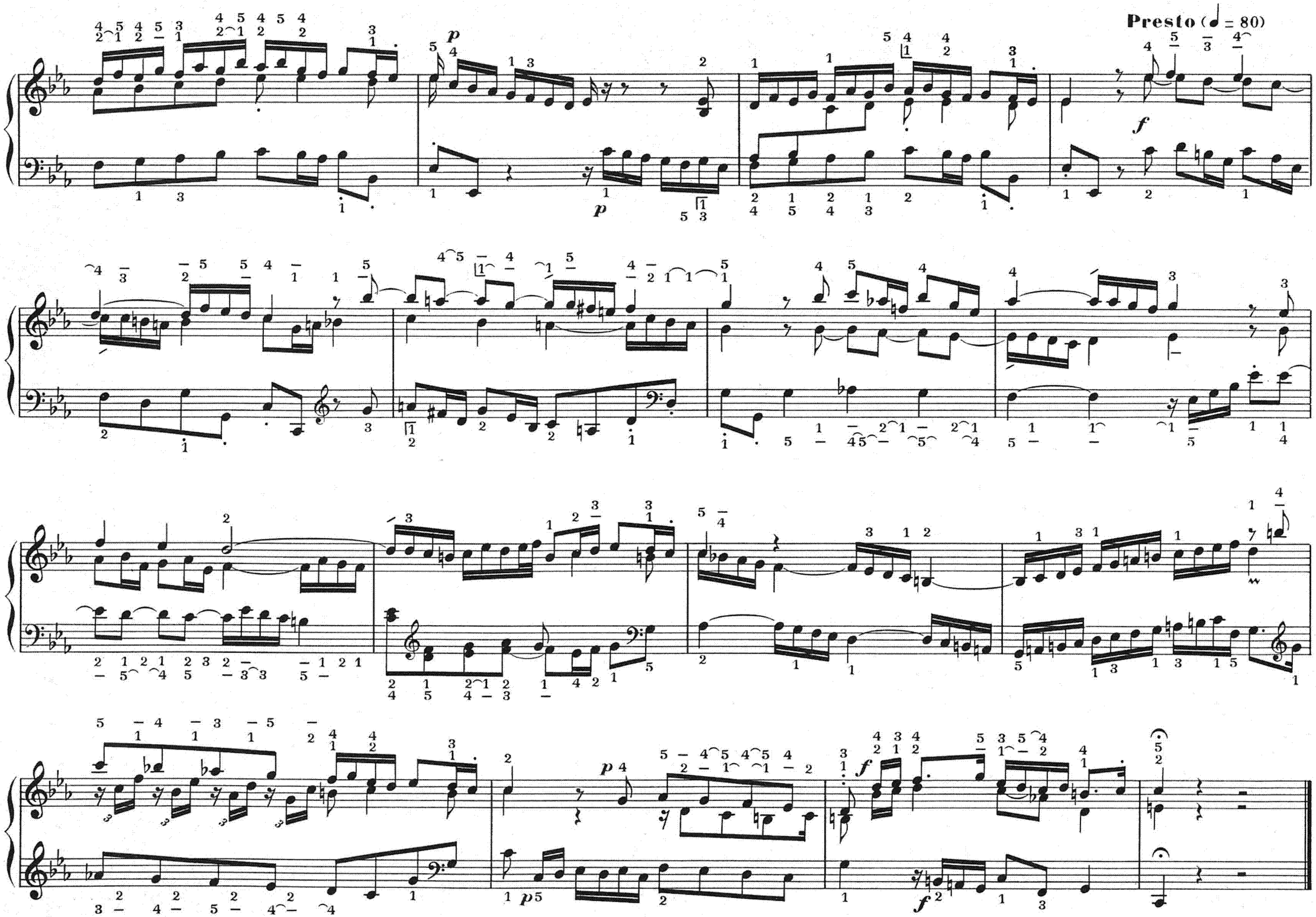
Presto (♩ = 80)