

UWERTURA na orkiestrę
OUVERTURE for Orchestra

Allegro

G. Bacewicz

4 pizz. mp 2

A single musical staff in treble clef with a 4/4 time signature. It begins with a '4' above the staff and 'pizz.' above the notes. The notes are quarter notes with stems pointing down. A 'mp' dynamic marking is below the first note. The staff ends with a '2' above the final note.

1 arco mf

2

3

4 6 5

ff

saltando

ff

19

20 arco

21

22

23

24

25

pizz.

26

arco

27

28

29

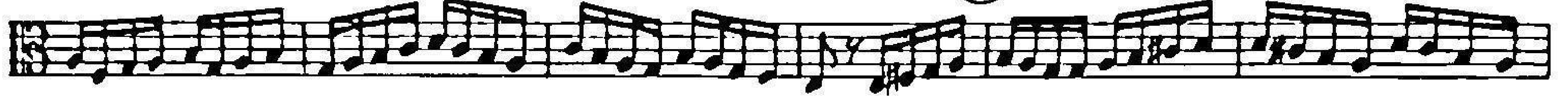

30

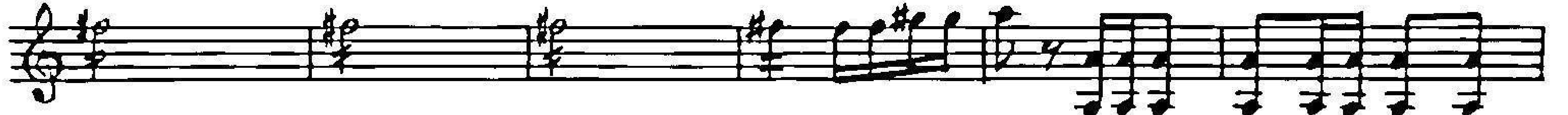
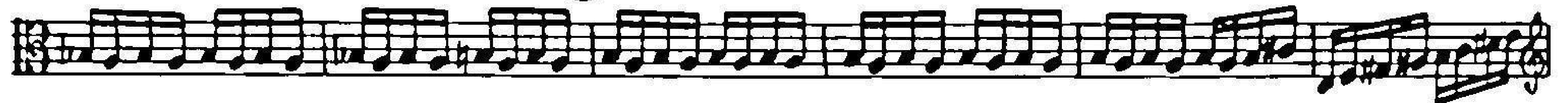
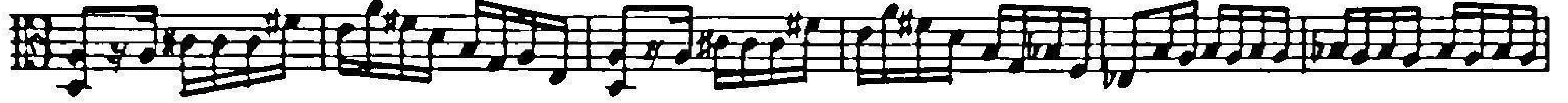

31

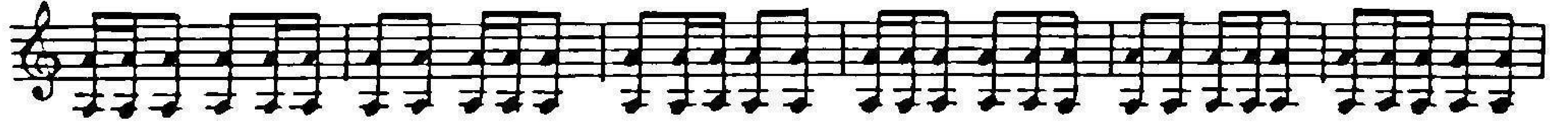

32

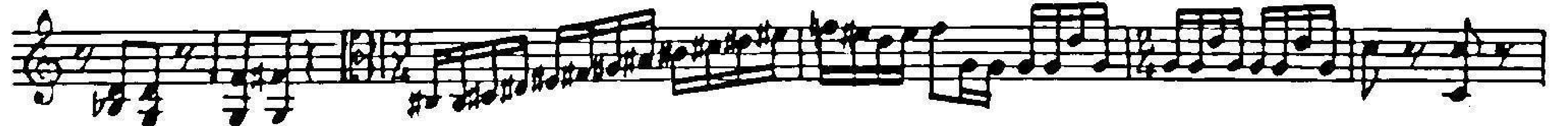

33

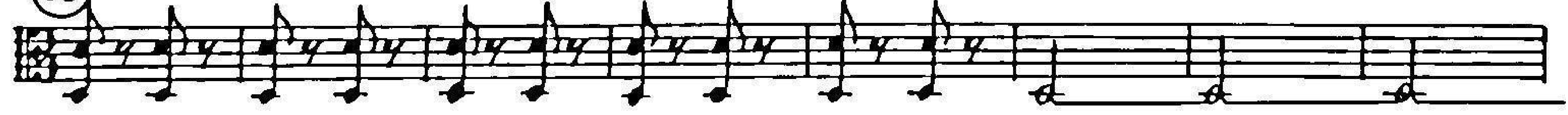

34

ff

35

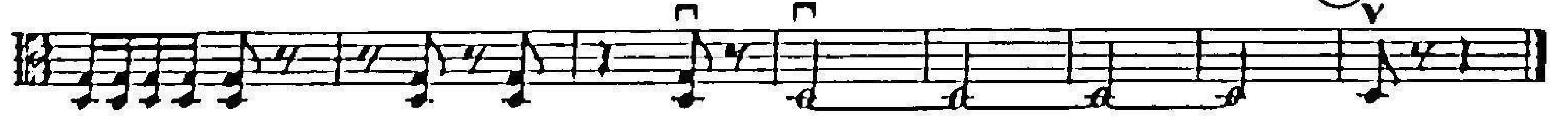

ff