

2.

Violoncelles

CHÔROS

(N° 6)

H. Villa Lobos

Lento $\text{♩} = 50$

ve.

3.

6

7

8

whis.

v.s.

4. *rall. unis.* *a tempo* $\text{♩} = 132$

ff $\text{♩} = 132$

9

pizz. arco

pp f

10 3 4 5 6 7 8 9

11 5 pizz. 3 1 3 5

12 pizz. mf pizz.

13 arco f

14 5 6 7 8 9 10 11 12 13 14 15 16 17 18

\sqrt{c} .

19 20 21 22 23

rall. 15

Adagio $\text{♩} = 54$

dim. e rall.

16

2

rall. mf

a tempo mf

17 Allegro $\text{♩} = 120$

pp

ppp

5 18 2

6.

V.C.

21 a tempo

mf a tempo

22

rall. 23 Moderato

♩ = 80

24

mf

25

26 wace

Pontice Plo #

♩ = 138

mf

8.

Vc.

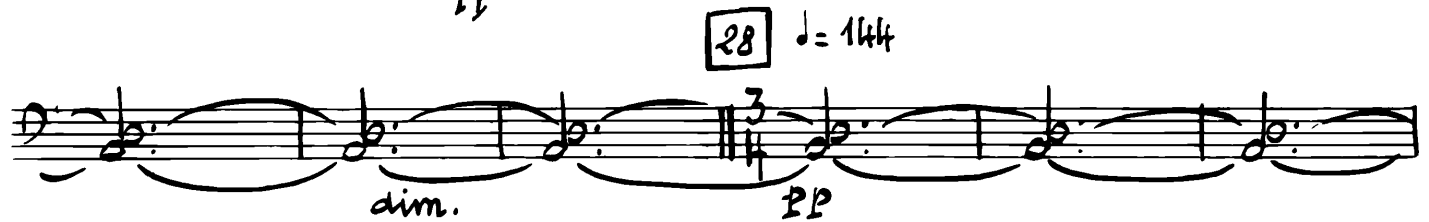
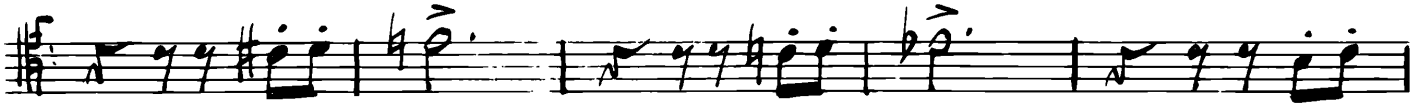

lc.

9.

30

31 arco

32

rall.

a tempo

33

rall. poco a poco

34

(10)

V.S.

10. 34 Poco Allegretto $\text{♩} = 112$ 10 Rall Vc. 35 a tempo $\text{♩} = 80$
pizz. 1er solo

Vc.

12.

45

mf

2

46

mf

47

rit. a tempo

48

49

Poco Animato ♩ = 116

4

5

6

7

8

9

50

a tempo

10

11

12

13

14

15

√c.

16 17 **51** 18 19 20 21

sourd.
1
mf *pp*

52 *Meno mosso* $\text{♩} = 104$
clar.

53

4 5 6 7 8 9

54 *Piu mosso* $\text{♩} = 126$

ôtez la sourdine

11 **55** 8 **56** 6 *Rall.*

√s.

57 Poco Moderato

$\text{♩} = 104$

mf

dw. en

58

59 Meno

12

60 Altes 6

One staff of music. The first staff has a half note G4, a quarter note G4, a quarter note F#4, and a quarter note E4.

61

One staff of music. The first staff has a half note G4, a quarter note G4, a quarter note F#4, and a quarter note E4.

trc.

62

63

64

65

cresc. poco a poco
M.E. 7489

S.

66

67

68

69

allarg. - - -

fff #