

Pequeña Suite

En estilo antiguo

Edición:
Ezequiel Diz

Humberto de Nito
(1891-1957)

I Invocación

Moderatamente quasi adagio

TACET

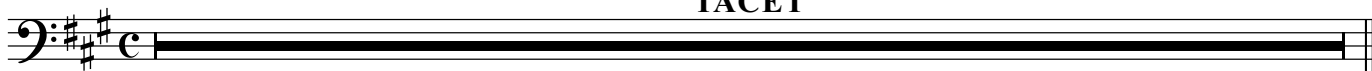

II Gavotta (Dans l'estyle ancienne)

Tempo di gavotta ♩=84

TACET

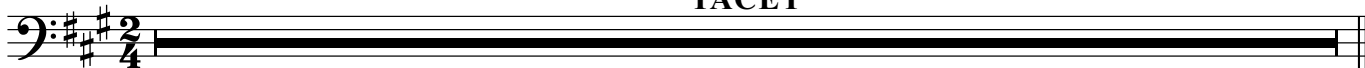

III L'Oriente Exotique (Marcha Tártara)

Moderato (♩=66) **12** poco più rall. deciso

p *sentido* *ff*

19 *meno mosso* *rall.* *molto moderato e calmo* *molto rall..*

mp

28 *deciso assai* **2** **3**

sfz *p sub.-* *f* *sfz*

40 *sfz* *p* *f* *sfz* *f*

48 *ff* *fff* **2**

55

64

77

85

93

102

109

117

132
