

QUINTETTE INSTRUMENTAL

pour
FLUTE, VIOLON, ALTO, VIOLONCELLE et HARPE

VIOLONCELLE

I

H. VILLA-LOBOS

All^o non troppo

VIOLONCELLE

II

Lento
surd.

1
mf

2 Più mosso
p

3
p

4
sfz pp

5 a tempo (grandioso)
f
mf

6 a tempo
rall.

VIOLONCELLE

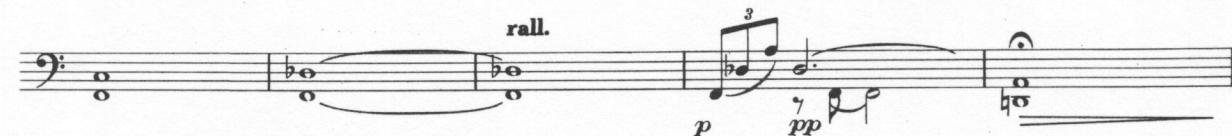

III

All^o poco moderato

f sfz mf f sfz p

①

②

③

④ a tempo

p

⑤

rall.

VIOLONCELLE

pp

6

p

mf

Allarg.

7 a tempo 1°

f

sfz p

f

sfz p

8

9

M
582
V5
45

VIOLONCELLE

M.E. 7854

524605
525199