

F 1401]

7

Clarinete I - (B)

РАПСОДИЯ НА ТЕМУ ПАГАНИНИ

С. РАХМАНИНОВ

INTRODUCTION

Allegro vivace

1 VAR. I (Precedente)

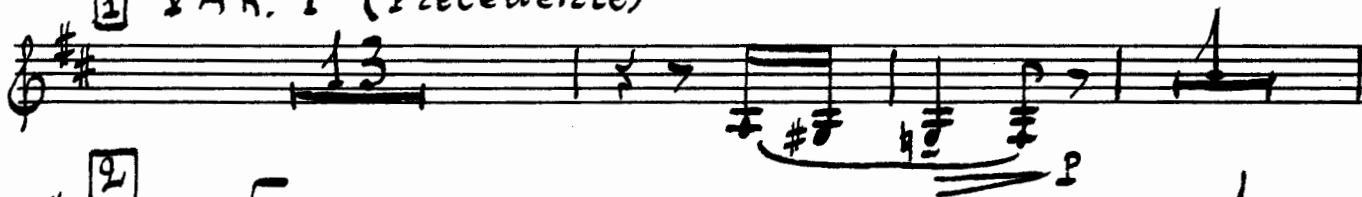

2

TEMA

L'istesso tempo

3

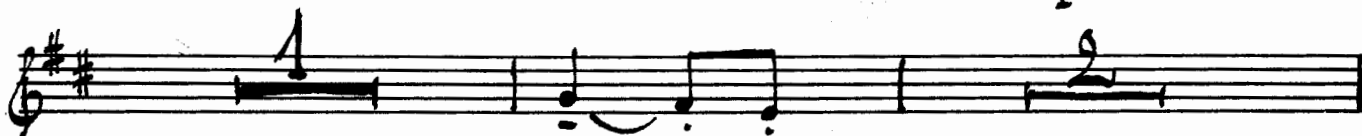

VAR. II

L'istesso tempo

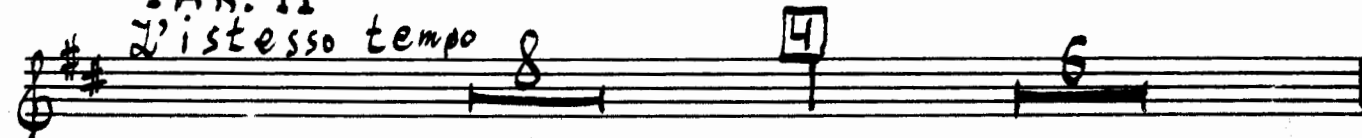

63666.

VAR. III
L'istesso tempo [6] Musical staff 3: Treble clef, key signature of two sharps. Measure 7 is boxed. Dynamics include *pp*.

VAR. IV
Più vivo [8] Musical staff 7: Treble clef, key signature of two sharps. Measure 8 is boxed. Dynamics include *pp*.

VAR. V
Tempo precedente [9] Musical staff 9: Treble clef, key signature of two sharps. Measure 9 is boxed. Dynamics include *p*.

cresc. [11] Musical staff 10: Treble clef, key signature of two sharps. Measure 11 is boxed. Dynamics include *cresc.* and *mf*.

[13] Musical staff 12: Treble clef, key signature of two sharps. Measure 13 is boxed. Dynamics include *dim.* and *mf*.

Clar. I

VAR. VI

Distesso tempo

23

VAR. IX
2° istesso tempo

24

26

VAR. X

p poco mozato

Clar. I

Measure 27: *pp*

Measure 28: *28*

Measure 29: *29*, *p leggiero*

Measure 30: *30*, *mf*, *dim.*

VAR. XI
Moderato

pp

31

VAR. XI
Tempo di Menuetto

1 2 3 32 MI *forz.*

33

cantabile
VAR. XIII *Allegro*

34

35

VAR. XIV
D'istesso tempo

36

C- + to I

VAR. XV (orchestra tacet)
Più vivo. Scherzando

Empty musical staves at the bottom of the page.

XVII

a tempo

VAR. XVIII
Andante cantabile

50

mf *cresc.* *f* *rubato*
dim. *cresc.* *f* *rubato* *dim.*
mf *dolce dim.* *p*

Andante cantabile *A tempo vivace*

4
4

VAR. XIX

lo stesso tempo

53

p
p
p

VAR. XX
un poco più vivo

55

f

57

p *cresc.*

f *p* *cresc.*

58

dim. VAR. XXI
Un poco più vivo

cresc.

59

60

VAR. XXII
Un poco più vivo (alla breve)

f

61

Qu. G. P. 69

70

71

72

73

74

75

rit. **VAR. XXIV**
a tempo un poco meno mosso

sf *Piano* *p*

Empty musical staff 10: A set of five horizontal lines for a musical staff, with no notes or markings.

Empty musical staff 11: A set of five horizontal lines for a musical staff, with no notes or markings.

Empty musical staff 12: A set of five horizontal lines for a musical staff, with no notes or markings.

63666

191