

HOMMAGE A MOZART

RONDO

CONTREBASSES

JACQUES IBERT

Allegro giocoso ♩ = 120

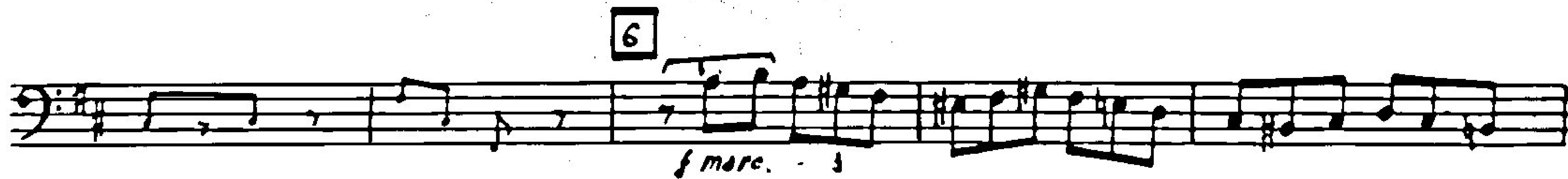
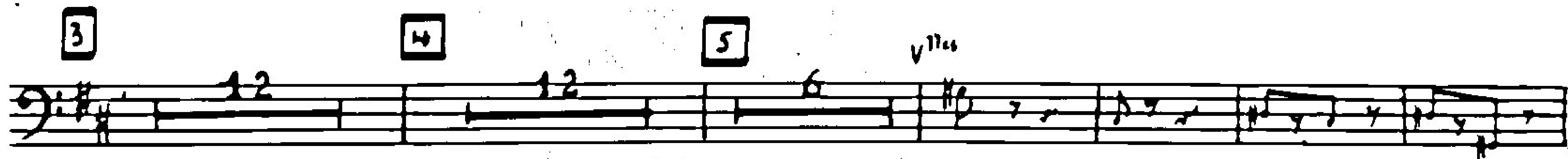
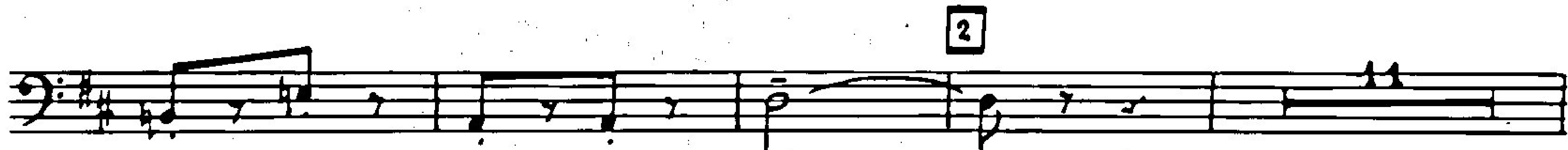
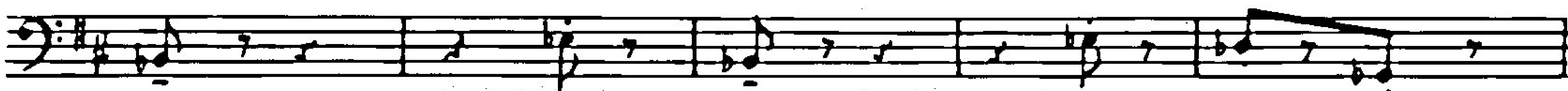

Contrebasse

Eleventh staff of music, bass clef, 4/4 time signature. Contains notes with a boxed measure number 15 and a dynamic marking *p*.

Twelfth staff of music, bass clef, 4/4 time signature. Contains notes with a boxed measure number 16 and the instruction *stesso tempo*.

Contrebasses

8

17

18

vll

p

19

f

20

ff

Ritard...

Tempo

21

22

23

24
