

24

Sergei Prokofieff
Romeo and Juliet
Suite No. 2

UNS
64

22

2. Ben Ellin

Tuba

SET 9

No. 1, 5, 8

РОМЕО И ДЖУЛЬЕТТА

ВТОРАЯ СЮИТА

С. ПРОКОФЬЕВ

13 JUL 1993

1. Монтеки и Капулетти. 1

Breath

Andante

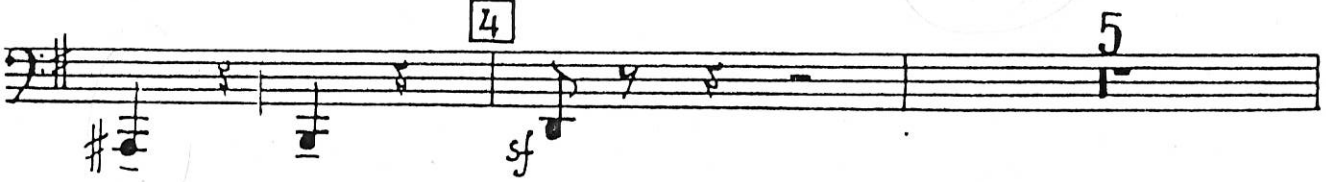
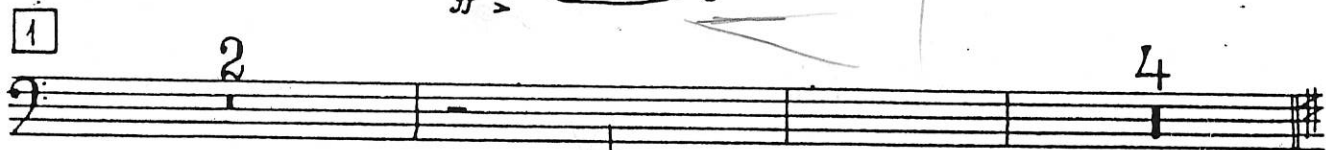
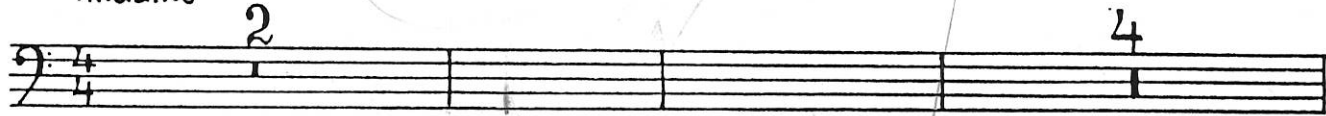

Tuba

2.

2. Джульетта девочка.
ТАСЕТ

3. ПАТЕР ЛОРЕНЦО.

Tuba

3.

22 8

p

23 C. fag. 8 24

p dolce

1

p

150170

4. Танец 5
ТАСЕТ

5. Ромео у Джульетты перед разлукой.

39 Lento VIII 4 1 2 40 8 41 Andante IV 5

42 Adagio Cor. I Solo 6 7 43 2V-ni soli 5 V-la sola 1 44 Poco più animato 2 Cor. soli 3 2 3

45 3 1 3 Cor. 3 Tuba mp p 46 Adagio IV 4 mf

47 1

Contrabasso

cartr. fag

Tuba

4.

6. Танец Антильских девушек
ТАСЕТ

7. Ромео у могилы Джульетты.

Tuba

mf