

① ✓

Contrabassi

РОМЕО И ДЖУЛЬЕТТА

БАЛЕТ В 4-Х АКТАХ

С. Прокофьев, соч. 64

Contrabassi

РОМЕО И ДЖУЛЬЕТТА

БАЛЕТ В 4-Х АКТАХ

С. Прокофьев, соч. 64

АКТ I

№1. Вступление

Andante assai

div.

1 *mf* Poco più animato

poco rit. a tempo

mf poco rit.

2 Tempo I

div.

3

4 Poco più animato

p

КАРТИНА ПЕРВАЯ

№2 Ромео

5 Andante

pizz.

p

6

unis.

pizz.

7

arco

mf

8 pizz.

unis.

p un poco marcato

div.

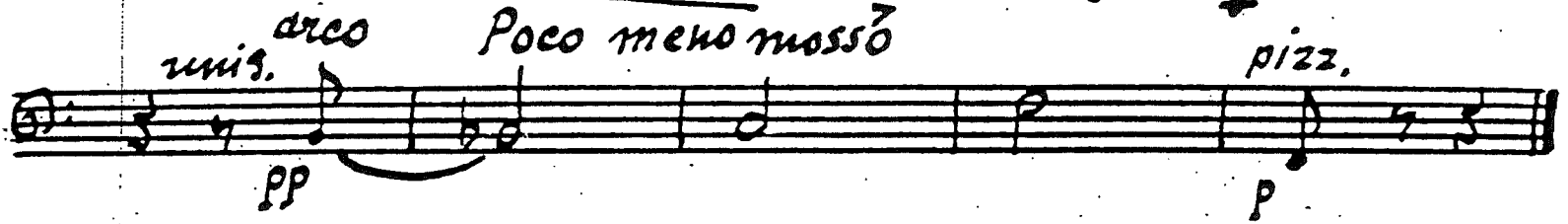
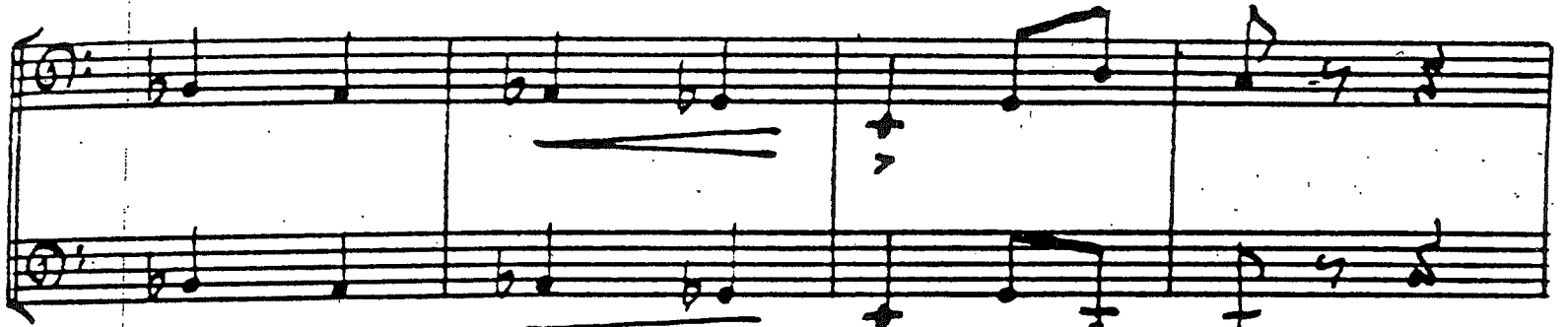

unis. arco

Poco meno mosso

pizz.

pp

p

№ 3. Улица просыпается

9

Allegretto

Fag.

10

V-no I solo

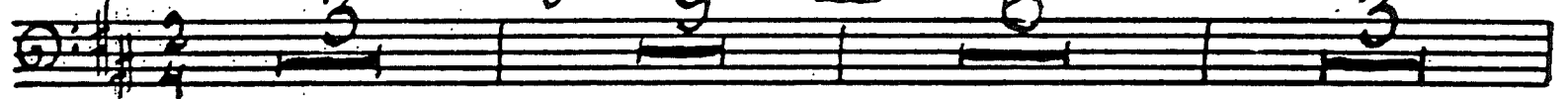

C-Bassi

6.

arco

p *mf*

11

mp *cresc.*

12

f

ob. I

p

cresc.

mf

Poco più animato

14

p *cresc.*

Poco più sostenuto

mf

pizz.

sffz

№ 4. Утренний танец

15 Allegro

f *pizz.*

16

arco

f marcato

f

c-Bassi

17

pizz.

arco

f marcato

18

Ten empty musical staves, each consisting of five horizontal lines.

8. Poco meno mosso

c. Bassi

v.

p

unis.

iv.

19

unis.

iv.

unis.

pizz.

f

c-Bassi

arco

div. *p* arco

p *unis.*

div. *unis.* *pizz.*

marcato

c-Bassi

pizz.

b⁷/₂

arco

pizz.

cresc.

arco

arco

iv.

Nº5. Gopa

Allegro brusco

20

3

marcatissimo

CUT →

HERE

Empty musical staves at the bottom of the page.

N° 6. BOH

26 Presto

27

28

29

30 Poco più sostenuto

31 Tempo I

32

C-Bassi

33 Poco più sostenuto. 13.

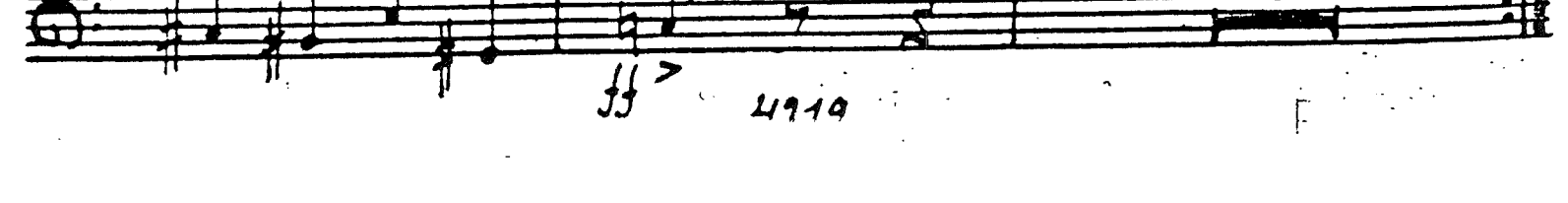
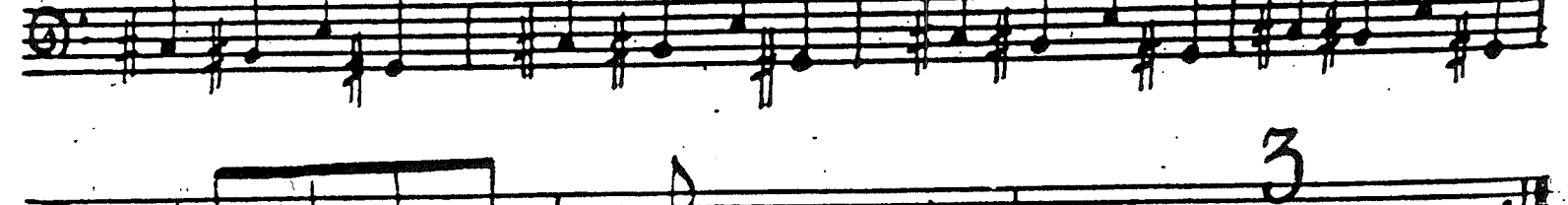
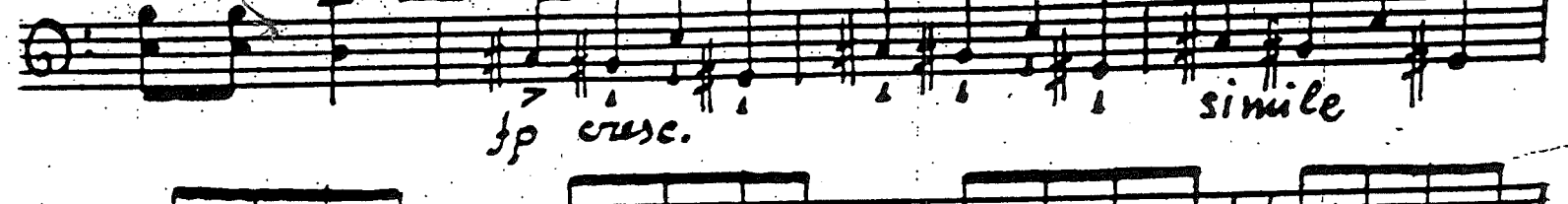
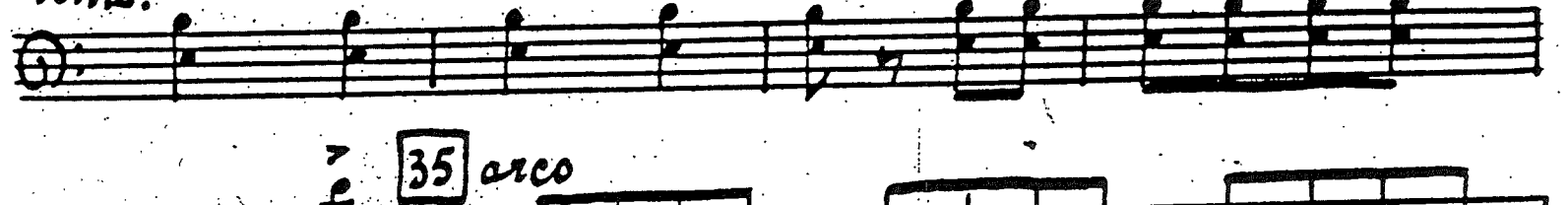
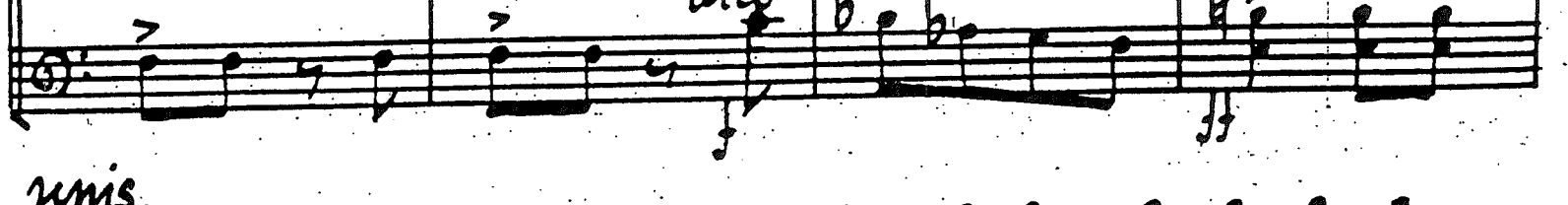
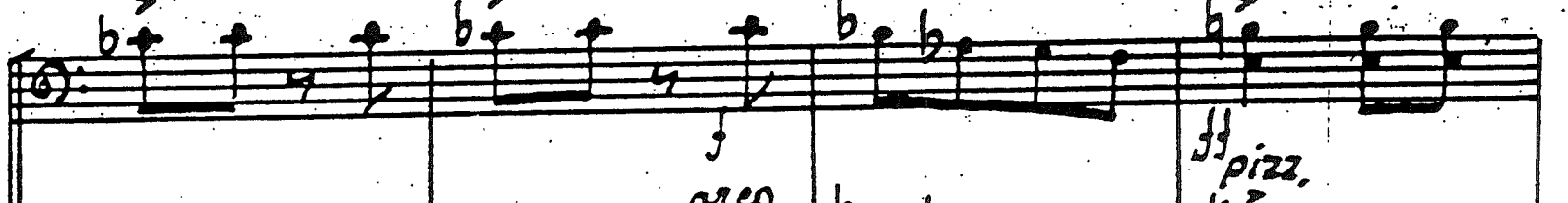
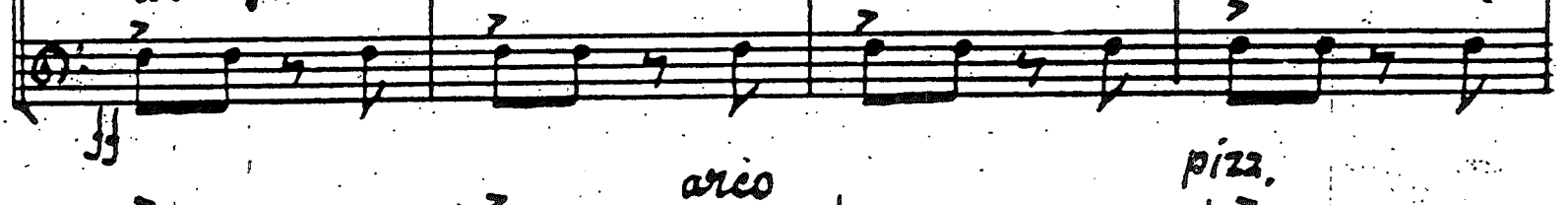

34 *col legno*

liv.

col legno

arco

pizz.

arco

ff pizz.

unis.

35 *arco*

fp cresc.

simile

14. 36 Tempo I

c-Bassi

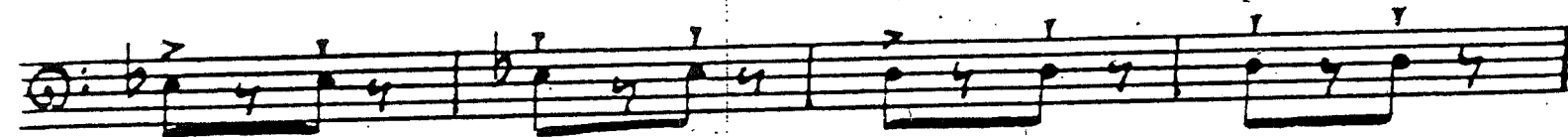
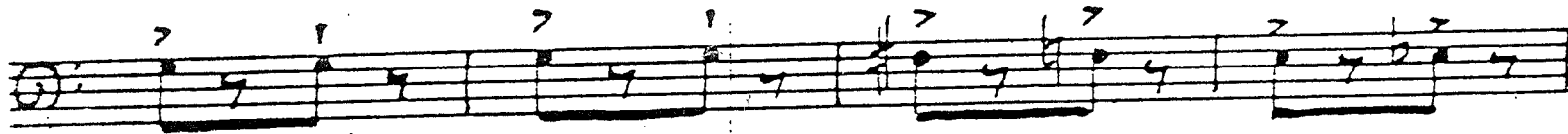

37

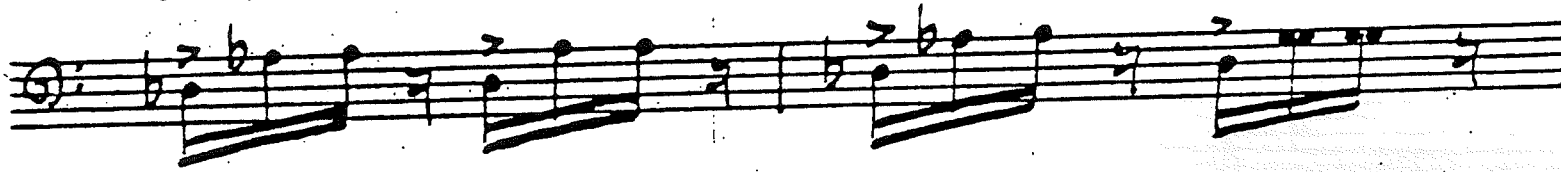
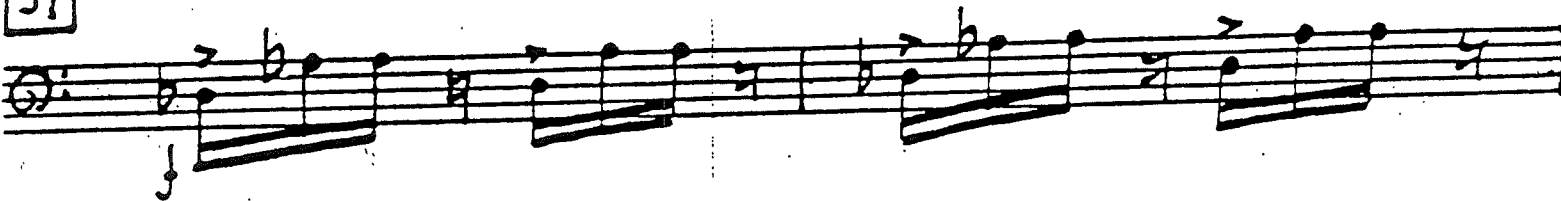

38

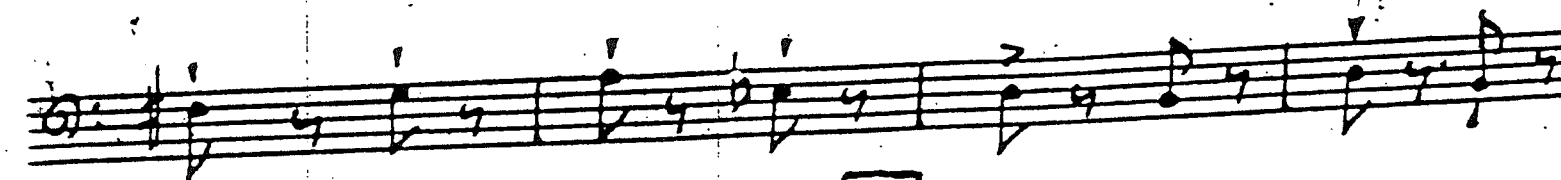

39

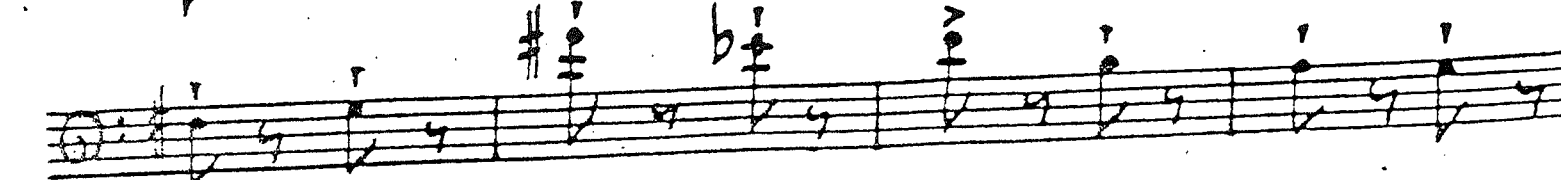

№7. Приказ герцога

✓

ppp

pp

Attacca

№8 Интерлюдия

44

Andante pomposo (Lo stesso tempo)

p

45

46

Pochissimo meno mosso

rit.

p

46

Tr. lo

p

Attacca

c-Bassi *Meno mosso, pesante*
Senza Sord. m

КАРТИНА ВТОРАЯ

№9 Приглашение к балу

(Джюльетта и кормилица)

47

Andante assai. Scherzando

pizz.

p

48

(pizz.)

p

arco

sf sf sf sf

3

p

49

mp *poco rit.* *a tempo* *p*

No. 10. Джульетта - Девочка.

50 *Vivace*
pizz.

mf *mf* *arco* *mf*

div.

mp *mf* *pizz.* *pizz.*

51 *arco*
mis.

mf *p*

18. 52

C-BASSI

(pizz.)

liv.

53

unis. arco

54

pizz

55

P Piu tranquillo
(quasi andantino)

56

pp poco rit. a tempo
senza sord.

poco rit.

57 Più animato

C-Bassi

58 Più animato (vivaace)

59 Andante (pizz.)

C-Bassi

№ 11. ГРЕЗЫ РОСТКА

(МЕНУЭТ)

Assai moderato

60

arco

pizz.

pp arco

pizz.

61

pp

p

mf

62

arco >

poco rit.

63 a tempo

div.

64 a tempo

65 unis. n

66

4219

e-Bassi

22. 67

pizz.

arco 68

pizz. pp arco

69 pizz.

70

№ 12. Маски

(Ромео, Меркуцио и Бенволио в масках)

71 Moderato marciale pizz.

arco

div. *p* > *pizz.* > > > > *mp* >

p > > > > *mp* >

arco

p arco

p

unis. *spiccato*

mp **74** *pizz.*

cresc. *mp* >

cresc.

mp > *dim.* > *p*

arco **75** *Andante (meno mosso)*

pp *pp*

1c-b. solo

pp

tutti pizz.

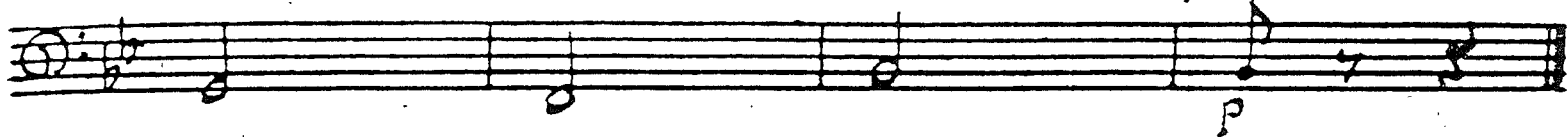

№ 13 Танец рыцарей

76 Allegro pesante

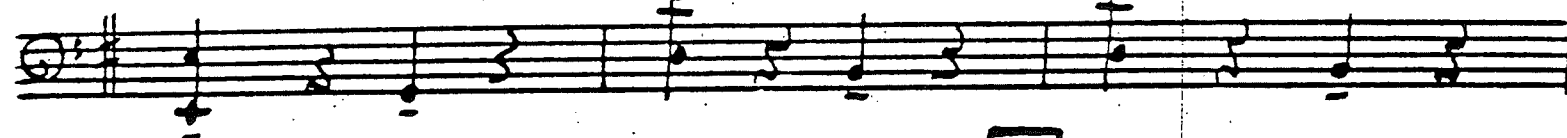

77

78 pizz.

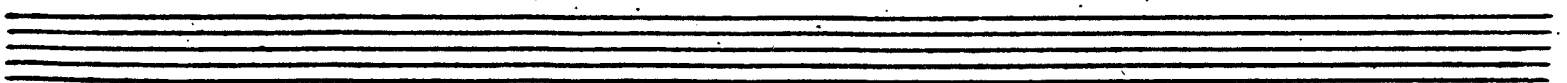
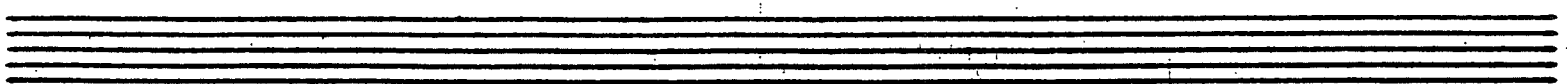
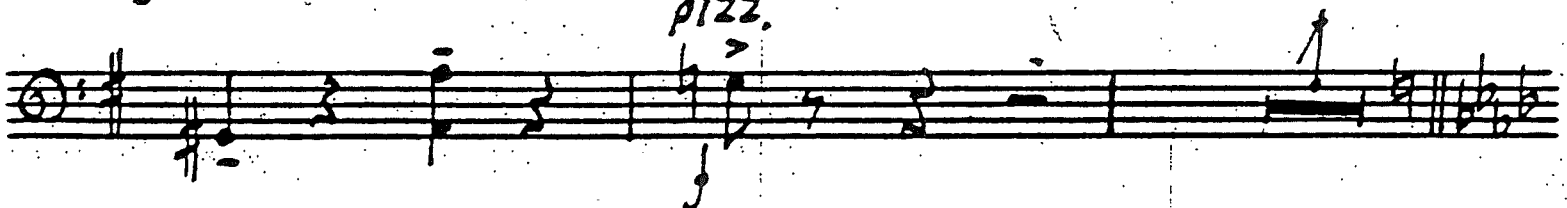
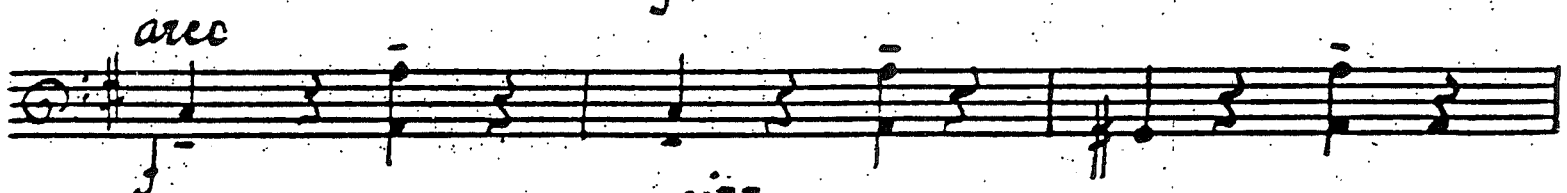
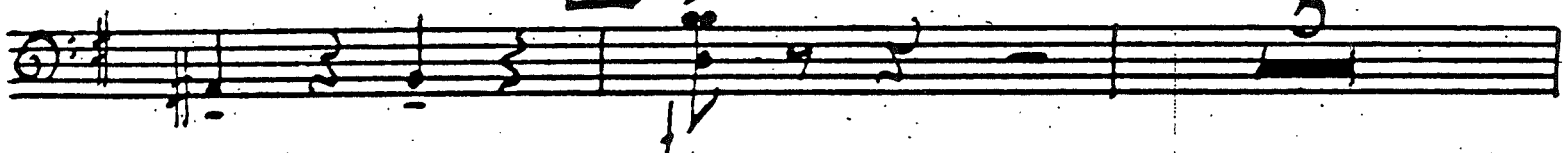

26. 79

c-Bassi

sempre pizz.

80

81 *Andante*

appena rit.

82 a tempo

C-BASSI

27

83 Tempo I (Allegro pesante)
unis.

86

N.º 14. Вариація Джульетты

Andante giocoso

90 Moderato (quasi Allegretto) pizz.

334

335

336

337

5

12

8

8

37

Tempo I

pizz.

arco

div.

p pizz.

p arco

p

p

cris. n

91

Staff of music with dynamics *mp* and *pizz.*, and the instruction *arco*.

92

Staff of music with dynamics *pizz.* and *arco*.

93

a tempo

c-Bassi

96 *Meno mosso*

C-Bassi

al tempo

div.

No. 15. Меркурий

97 *Allegro giocoso*

98

99

100

101

C-Bassi

Eleventh staff of music. Includes dynamic marking *mf* and the tempo marking *Meno mosso*.

Twelfth staff of music. Includes dynamic marking *mp*.

pizz. arco v n

N^o 16. Мандринка

107 Andante tenero 108 Poco più mosso

17 p poco rit. a tempo

109 Tempo I 110 Poco più mosso

17 p a tempo

mp dim.

pp poco rit. a tempo

e-Bassi

34 **111** Andante.

mf div. unis. p

112

mf

mf p

113

Più mosso
pizz.

mf

rit. a tempo

mf p

No. 17. Тибальда умирет Ромео

114

Allegro

v-ni I-II, v-la

115

div. pp

unis.

116

3

poco più animato

117

simile

div.

simile

cresc.

unis.

cresc.

(non div.)

118

Allegro come prima

ff marcato

119

poco rit.

36 120

c-Bassi

al tempo

div.

unis.

div.

121

unis.

mf un poco espress.

poco

№ 18 Гавот

(Разъезд гостей)

122

Allegro

c-Bassi

38.

a tempo

c-Bassi

pizz.

arco

pizz.

128

129

130

131

C-BASSI

pp un poco cresc.

mp dim.

pp

poco rit.

132 Poco meno mosso

pp pizz.

arco pizz.

mp

133

arco pp pizz. arco

p pp mf

№ 19 Сцена у балкона

134 *Larghetto*

pizz.

con sord.

pp

un poco rit.

a tempo

iv.

pp

135 *organo*

pochiss. rit.

a tempo

136 *Inquieto*

unis. senza sord. sul pontic.

poco rit.

a tempo

loco

137 *Andante*

dim.

pizz.

mp

arco

p

arco

138

N.º 20. Варияция Ромео

139 Allegretto amoroso

c-Bassi

140

Meno mosso

pizz.

arco

poco rit.

Meno mosso e rit. 141 Allegro amoroso

№ 21. Любвиный танец

142 Andante

143

n a v v

144

unis.

ir.

Four empty musical staves, each consisting of five lines.

unis.

poco cresc.

147

mf

mf

mf

mf

mf

dim.

148

p

pp

rit.

a tempo

poco cresc.

mp

un poco espress.

mf

mp

149

mf

mf

unis.

dim.

pp

150

rit.

a tempo

C-Bassi

ritard

div.

A series of ten empty musical staves, each consisting of five lines, arranged vertically.

BLANK