

Tagotto I

8054

СИМФОНИЯ - КОНЦЕРТ

для виолончели с оркестром

С. Прокофьев

I

Andante

rit. poco meno

molto

Andante

primo

2.
6x

4.

19

poco a poco acceler.

21 Più mosso

22 Cl. I solo

Cl. I

Fag. I

23

24 Andante primo

25

26

Adagio

A section separator consisting of two parallel horizontal lines with a double bar line in the center.

Allegro giusto

V.e. solo

Fig. I
p

16 Andante mp

20 Tromba

21 cl.

Fag. I

mp.

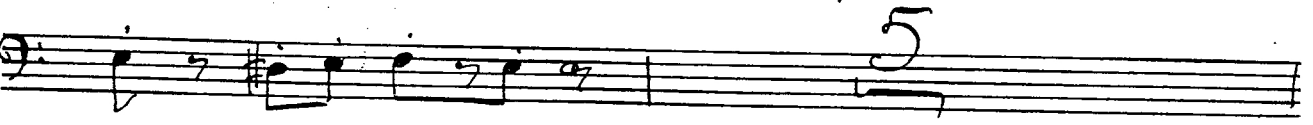

22

23

V.c. Solo

F. I Solo

F. I Solo

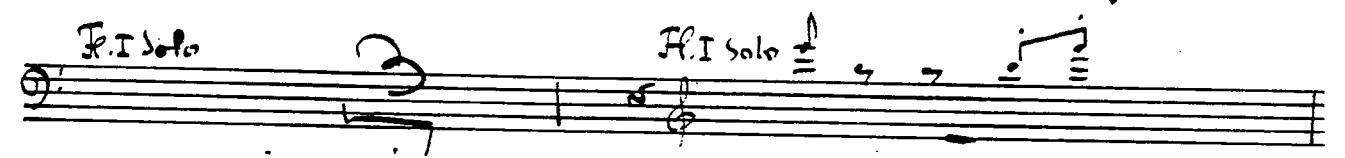

24

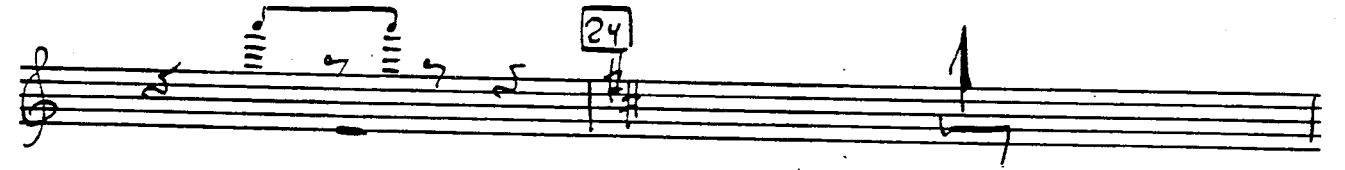

Cor. I

p

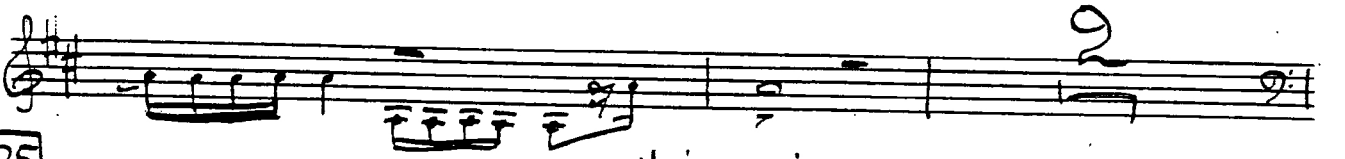

25

Fag. I

mp

mp

26

27

Fag. I

28

Corn II

Poco rit.

10.

29 *meno mosso*

30 *Più animato*

31

32

Instrument markings: *C. I.*, *Fag. I*, *Solo*.

Measure numbers: 33, 34, 35, 36, 37, 38.

Meno mosso

rit. 39 Solo *p espress.*

40 -3

2 3

f 41 Più mosso e poco

a poco accel. *p ff*

p *mp*

42 *mp*

mp

43 Allegro assai *cresc.*

44 *f*

f

III

3 Andante con moto

- Staff 2:** Continues the melodic line with a second ending bracket labeled "2".
- Staff 6:** Contains a third ending bracket labeled "3".

8 - *gmp*

gmp
Corno

Picc. solo

3

9 Fag. I

6

10

f

FR.

11 Fag. I

f

12

7

13

mp

mp

mp

mp

14

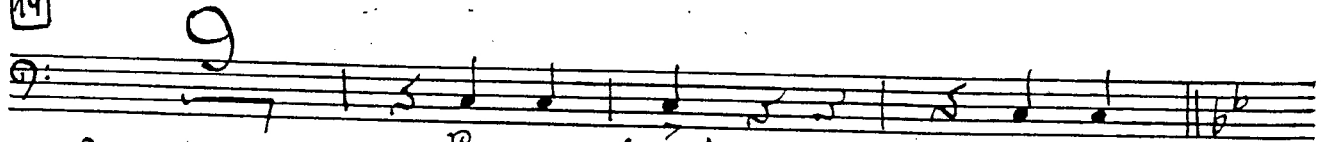

15

Allegretto (poco meno mosso) *p*

Solo

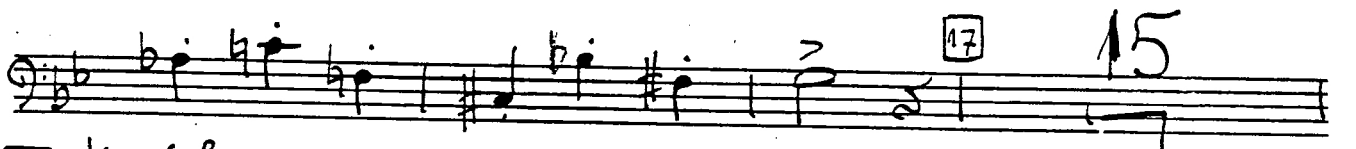
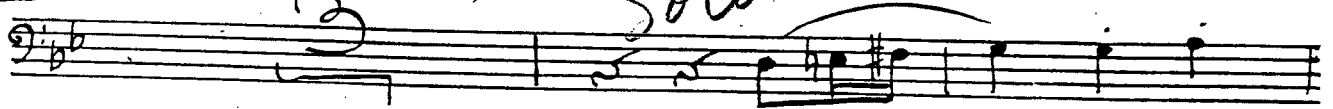

18

V. mo Solo

19

V. ni I Soli

V. c. c. b.

20

Fag. I + Ob.

mf

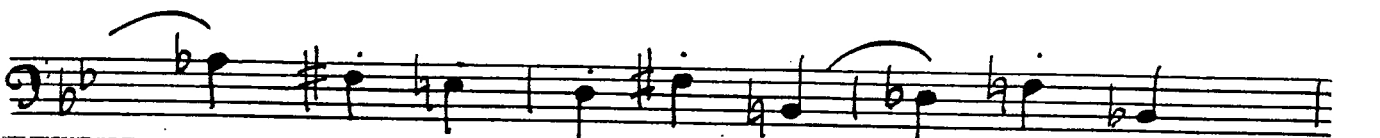
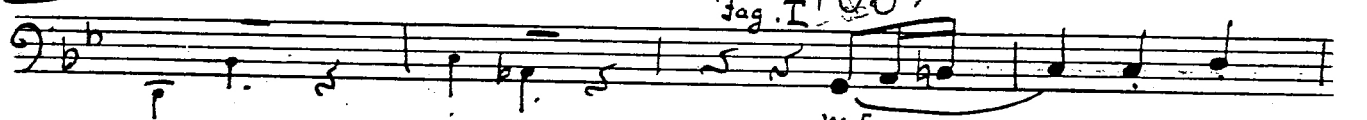

21 *Allegro marcato*

f *T-ne III* 22 *Fag. I*

fp 30 fp fp fp

fp fp fp fp

fp fp fp fp 31

fp fp fp mf f MB

Parvole

