

S E P T U O R

•

[С Е П Т Е Т]

ДЛЯ ГОБОЯ, ФАГОТА, ВАЛТОРНЫ,
ДВУХ СКРИПОК, ВИОЛОНЧЕЛИ
И КОНТРАБАСА

[1 8 2 3 ?]

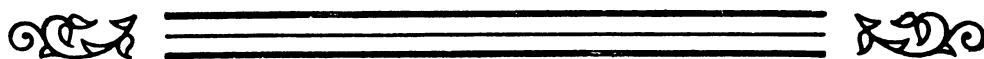

Adagio maestoso

Oboe

Fagotto

Corno (Es)

Violino I

Violino II

Violoncello

Contrabasso

- 1) В рукописи: Сб.
- 2) В рукописи: V. II
- 3) В рукописи: Во. и Сб.
- 4) В рукописи: Фг.
- 5) В рукописи: Во. и Сб.

[cresc.] [mf] [p]
 [cresc.] [mf] [p]
 [cresc.] [mf] [p]
 1) [cresc.] [mf] [p]
 [cresc.] [mf] [p]
 [cresc.] [mf] [p]

1 Allegro moderato

[mf] [p]
 [mf] [p]
 [mf] [p]
 [mf] [p]

20

- 1) В рукописи: V. II
- 2) В рукописи: Фг.
- 3) В рукописи: V. II
- 4) В рукописи: Во. и Сб.
- 5) В рукописи: Об.
- 6) В рукописи: Фг.
- 7) В рукописи: V. II

30

1) В рукописи:
V. I

2) В рукописи:
V. I

3) В рукописи:
V. II

2)

4)

[f] [p]

[f] [p]

[f >]

[f] [p]

[f] [p]

[f] [p]

[f] [p]

[f] [p]

[f] [p]

2

[mf]

6)

[mf]

2

[mf]

[mf]

6)

[mf]

40 [mf]

1) В рукописи:

Vs. и Сб.

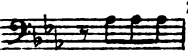

2) В рукописи:

Об.

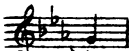

3) В рукописи:

Сб.

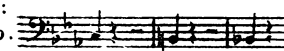

4) В рукописи:

Об.

5) В рукописи: т. т. 40-52 у Vs. нотированы октавой ниже.

6) В рукописи: т. т. 41-46 у Fg. нотированы октавой ниже.

- 1) В рукописи: 2) В рукописи: 3) В рукописи:
- 4) В рукописи: 5) В рукописи: 6) В рукописи:

60

1) В рукописи:

V. I, II *p*

2) В рукописи:

Ст.

3) В рукописи:

V. II

4) В рукописи.

Vo.

5) В рукописи:

V. I, II *p*

6) В рукописи:

V. I, II *p*

7) В рукописи:

Ст.

8) В рукописи:

V. II

9) В рукописи.

Vo.

- 1) В рукописи: V. II
- 2) В рукописи: Fg.
- 3) В рукописи: V. II
- 4) В рукописи: V. I
- 5) В рукописи: Vc.
- 6) В рукописи: Fg.
- 7) В рукописи: V. II

80

1) В рукописи:

Фг.

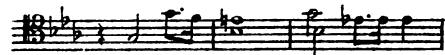

2) В рукописи:

V. I

3) В рукописи:

V. II

4) В рукописи:

Фг.

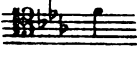

5) В рукописи:

Ст.

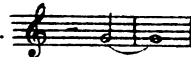

6) В рукописи:

Фг.

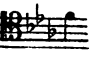

1) *cresc.*

2) *cresc.*

3) *cresc.*

4) *cresc.*

5) *[f]*

6) *[f]*

4) *[f]*

5) *[f]*

6) *[f]*

1) В рукописи: V. I

4) В рукописи: V. II

2) В рукописи: V. II

5) В рукописи: Vc.

3) В рукописи: Vc. и Сб.

6) В рукописи: Сб.

100

6

6

1) Содержание последующих 24 тактов изложено в экспозиции вдвое более краткими длительностями и занимает 12 тактов партитуры. Однако сохранившаяся часть аналогичного эпизода репризы (см. т.т. 312-325) указывает на то, что автор изменил первоначальное намерение. На этом основании редактор счёл возможным изложить соответствующим образом и текст экспозиции.

2) В рукописи:

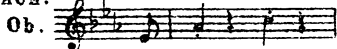

3) В рукописи:

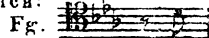

1) 3)

2) 4)

110

7 3)

7 5) 6)

120

- | | | |
|-----------------------|------------------------|-------------------------|
| 1) В рукописи:
Об. | 2) В рукописи:
V. I | 3) В рукописи:
Fg. |
| 4) В рукописи:
Ve. | 5) В рукописи:
V. I | 6) В рукописи:
V. II |

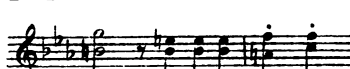
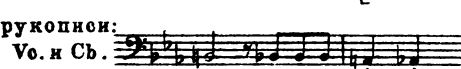
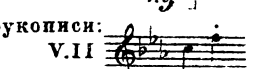
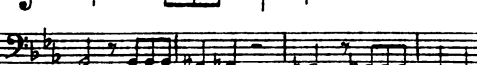
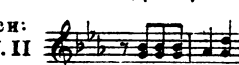
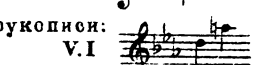
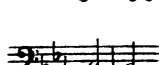
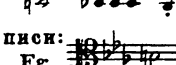
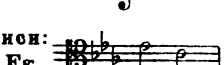

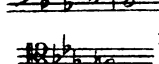
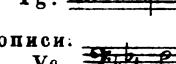
- 1) В рукописи: V.I  2) В рукописи: Во. и Сб.  3) В рукописи: V.II 
- 4) В рукописи: Во.  5) В рукописи: V.II  6) В рукописи: V.I 
- 7) В рукописи: Во.  8) В рукописи: Fg.  9) В рукописи: Fg.  10) В рукописи: V.II 
- 11) В рукописи: Fg.  12) В рукописи: Во. 

- 1) В рукописи: V.II
- 2) В рукописи: V.I
- 3) В рукописи: Сб.
- 4) В рукописи: V.I
- 5) В рукописи: V.II
- 6) В рукописи: Fg.
- 7) В рукописи: V.I
- 8) В рукописи: Сб.

9

1) В рукописи:
 Фг.

2) В рукописи:
 Об.

3) В рукописи:
 Фг.

4) В рукописи:
 Во.

5) В рукописи:
 V. I

6) В рукописи:
 V. II

1) В рукописи:

Vo.

2) В рукописи:

Сб.

3) В рукописи:

Фг.

4) В рукописи:

Об.

5) В рукописи:

V. I

6) В рукописи:

Vo.

7) В рукописи:

V. II

8) В рукописи:

Ср.

9) В рукописи:

Фг.

10) В рукописи:

V. II

1) *pp*

2) *pp*

3) *pp* [pizz.]

4) *pp*

5) *pp*

6) *pp* [arco]

7) *pp*

8) *pp*

9) *pp*

10) *pp*

180

1) В рукописи:

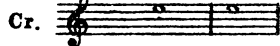

2) В рукописи:

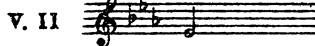

3) В рукописи:

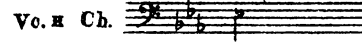

4) В рукописи:

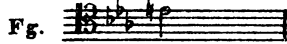

5) В рукописи:

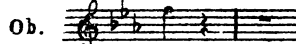

6) В рукописи:

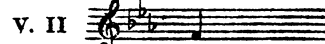

7) В рукописи:

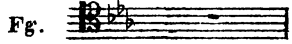

8) В рукописи:

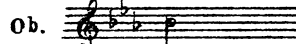

9) В рукописи:

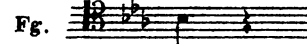

10) В рукописи:

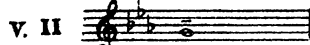

11

2)

p

1)

p

p

190

p

p

1) В рукописи:

V. II

2) Начиная с этого такта в рукописи отсутствуют 4 страницы (с 70^л по 100^л включительно). Такты 188-311 принадлежат редактору.

12

cresc. *mf*

12

cresc. *mf* *arco* *mf*

200

cresc.

cresc.

cresc.

cresc.

cresc.

210

ff

ff

ff

ff

ff

211

13

mf

mf

13

mf

mf

mf

220 mf

230

14

mf

mf

14

mf

mf

mf

240

16

16

270 *f*

17

17

cresc.

cresc.

cresc.

cresc.

cresc.

cresc.

f

290

1)
2)

[*sim.*]

[*sim.*]

19

19

320

1) С 312 такта начинается 11-ая страница рукопис. См. примечание к такту 188

20

20

1) В рукописи:

Vo.

2) В рукописи т. 381 у Ст. не
заполнен.

3) В рукописи:

V. I

4) В рукописи:

Vo.

5) В рукописи:

V. II

6) В рукописи:

Fg.

7) В рукописи:

Vo.

1) В рукописи:

V. I

2) В рукописи:

Сг.

3) В рукописи:

V. II

4) В рукописи:

V. I

5) В рукописи:

Во.

Adagio non tanto

1) В рукописи:
V. II

2) В рукописи:
Vc.

3) В рукописи:
Cb.

4) В рукописи:
V. II

5) В рукописи:
V. II

6) В рукописи:
Vc.

7) В рукописи:
Cb.

- 1) В рукописи: Vc.
- 2) В рукописи: Cb.
- 3) В рукописи: V. I
- 4) В рукописи: V. II
- 5) В рукописи: Cb.
- 6) В рукописи: Fg.
- 7) В рукописи имеется следующий вариант т.т. 25-28
- 8) В рукописи: V. II
- 9) В рукописи: V. I
- 10) В рукописи: V. II
- 11) В рукописи: Vc.

1) 4) *pp* *[pp]* *ff* *[pp]* *ff* *arco* *ff* 40

2) 5) *pp* *[p]* *p* *p* *p* *p*

1) В рукописи.
Ob.

2) Эти две тактовые черты в рукописи отсутствуют и проставлены редактором.

1) В рукописи:
V. II

2) В рукописи:
Vo.

3) В рукописи:
V. II

4) В рукописи:
Vo.

5) В рукописи:
Cb.

6) В рукописи.
Cr.

7) В рукописи:
V. II

8) В рукописи:
V. I

9) В рукописи:
Fg.

10) В рукописи:
Cr.

1) В рукописи т. 62 у V.I не заполнен.

2) В рукописи:

Cr.

М 36404 Г

3) В рукописи:

V. I

1) В рукописи:
 Vc.

2) В рукописи:
 Fg.

3) Эта тактовая черта в рукописи отсутствует. Она представлена редактором
 М. 26404 г.

1) Эта тактовая черта в рукописи отсутствует. Она проставлена редактором.

2) В рукописи:

Vc.

3) В рукописи:

V. II

4) В рукописи:

V. I

Исправлено по аналогии с тт. 4, 46 и 91.

5) В рукописи:

V. II

6) В рукописи:

Cb.

1) В рукописи:

Vc.

2) В рукописи:

Cb.

3) В рукописи:

Cb.

4) В рукописи:

Cb.

5) В рукописи:

v. II

6) В рукописи:

Fg.

7) В рукописи:

Vc.

8) В рукописи:

Cb.

9) В рукописи:

Cb.

10) В рукописи:

Cf.

11) В рукописи:

Vc.

12) В рукописи:

Cb.

13

120

14

130

140

1) В рукописи:
V. I

б) В рукописи:
Сб.
pppp

2) В рукописи:
V. II

3) В рукописи
на 2-ой четв.:
V. II

4) В рукописи:
Сб.

Menuetto

Tempo di menuetto

1) В рукописи: V. II

2) В рукописи: Ст.

3) В рукописи: V. II

4) В рукописи: Vc.

5) В рукописи: V. II

6) В рукописи: Fg.

7) В рукописи: V. I

1

[p] *mf* *p* [p]

[p] *mf* *p* [pizz.]

arco [mf] *p* [pizz.]

arco [mf] *p*

20

2

[mf] [f]

[p] [f]

[p] [f]

[p] [f]

arco [mf] [mf]

arco [f]

arco [f]

30

1) В рукописи: V. II

2) В рукописи: Cr.

3) В рукописи: Vc.

4) В рукописи: V. II

Trio

3

3

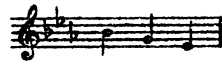
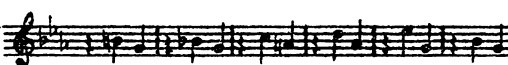
- 1) В рукописи: V. II  2) В рукописи: Vo.  3) В рукописи: V. II 
- 4) В рукописи: V. I  5) В рукописи: V. II 

mf [f] [mf] [f] [mf] [f] [mf] [f]

1) 2) 3) 4) 5)

60 [mf] [f]

[mf] [mf]

7)

[mf] [mf] [mf] [mf]

8) 9) 6) 6)

70 [mf]

- 1) В рукописи: V. I
- 2) В рукописи: V. II
- 3) В рукописи: Cr.
- 4) В рукописи: V. II
- 5) В рукописи: V. I
- 6) В рукописи: Во. и Сб.
- 7) В рукописи вычеркнуто: Об.
- 8) В рукописи: V. I
- 9) В рукописи: V. II

5

1) [p]

5) [p]

1) [mf] 2) p

3) p

4) p

80 p]

6) [mf]

7) [mf]

90 [mf]

1) В рукописи: т. 80-у Fg, Ст. незаполнен.

Da Capo
[al Fine]

2) В рукописи: V.I 3) В рукописи: V.II

4) В рукописи: Ст. Исправлено по аналогии с т.т. 53-56.

5) В рукописи: Fg. Исправлено по аналогии с т.т. 54-56.

6) В рукописи: V.I 7) В рукописи: V.II

Rondo

Allegro

1) [p] [p] [p]

2) p [p]

3) [p] pizz. arco [p] arco [p]

1) [mf] [mf] 10)

6) [mf]

4) [mf] 8) [mf]

5) [mf] 9) pizz.

7) [mf] pizz.

10) [mf]

- 1) В рукописи на 3-ей четв.: Об. 2) В рукописи: Cr. 3) В рукописи: V.I
- 4) В рукописи: V.I 5) В рукописи: V.II 6) В рукописи: Cr.
- 7) В рукописи: Vc. 8) В рукописи: V.I 9) В рукописи: V.II 10) В рукописи: Fg.

18 19 20

21 22 23 24 25 26 27 28 29 30

1) В рукописи: V.I

2) В рукописи: Fg.

3) В рукописи: Vc.

4) В рукописи: Cr.

2

[f]

[f]

[f]

[f] arco

[f] arco

[f]

1)

3)

4)

2)

40

1) В рукописи: Fg.

2) В рукописи: Vo.

3) В рукописи: Fg.

4) В рукописи: V.I

1) В рукописи:
Fg.

2) В рукописи:
Vo.

3) Такты 45-46 добавлены редактором.

4) В рукописи:
Vo.

5) В рукописи:
Fg.

6) В рукописи:
Fg.

1) 1) [p] [ff] [mf] [ff] [p] [p] pizz. arco pizz. arco [mf] [ff] 60 [mf] [ff] [p]

1) 2)

1) 2)

3) 4) [mf] [ff] 70

1) В рукописи: Fg. Vc. 2) В рукописи: Vc. 3) В рукописи: V.I 4) В рукописи: V.II

1) В рукописи: VI

2) В рукописи: V.II

3) В рукописи: Fg.

4) В рукописи: на 3ей четв. Сб.

5) В рукописи: V. II

6) В рукописи на 3ей четв. Сб.

7) В рукописи на 3ей четв. Fg.

87) 88) 89) 90)

[cresc.] [cresc.] [cresc.] [cresc.] [f] [f] [f] [f]

10) 11) 12)

[mf] [pizz.] [dim.] [p] [p] [p]

- 1) В рукописи: V.II
- 2) В рукописи: Vc.
- 3) В рукописи: V.II
- 4) В рукописи: Vc.
- 5) В рукописи: V.II
- 6) В рукописи: Vc.
- 7) В рукописи: Сб.
- 8) В рукописи: Фг.
- 9) В рукописи: V.I
- 10) В рукописи: Фг.
- 11) В рукописи: Ср.
- 12) В рукописи: V.I

1)

2)

3)

4)

5)

1) В рукописи на 3^{ей} четв. Об.

2) В рукописи: Ст.

3) В рукописи: V.I

4) В рукописи: Об.

5) В рукописи: V. II

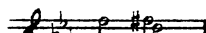
1) Здесь во всех партиях, кроме V.I и V.II обозначено: $\frac{2}{2}$, а в партиях V.I и V.II между т.т. 123 и 124 имеются знаки \times , на основании чего можно предположить, что между т.т. 123-124 существовал ещё один такт, ныне утраченный. Т.123-ий партии V.II в рукописи выглядит так:  Редактор предлагает следующий вариант,

заменяющий т. 123:

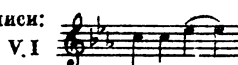
2) В рукописи: 

3) В рукописи: 

4) В рукописи: 

5) В рукописи: 

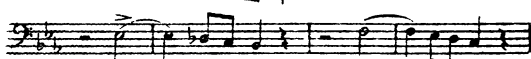
6) В рукописи: 

1) В рукописи: *Fig.*

2) В рукописи: V. II

3) В рукописи: V. II

1) В рукописи: Об. 2) В рукописи: Vc. 3) В рукописи: V.I

4) В рукописи: 5) На этом такте рукопись обрывается. Дальнейшее изложение принадлежит редактору.

170

10

10

190

200

