Nº 5.

ALLEIN GOTT IN DER HÖH' SEI EHR'

(Text wie Nº 4.)

GLOIRE À DIEU SEUL AU PLUS HAUT DES CIEUX

(même texte que Nº 4.)

GLORY TO GOD ON HIGH

(same text as Nº 4.)

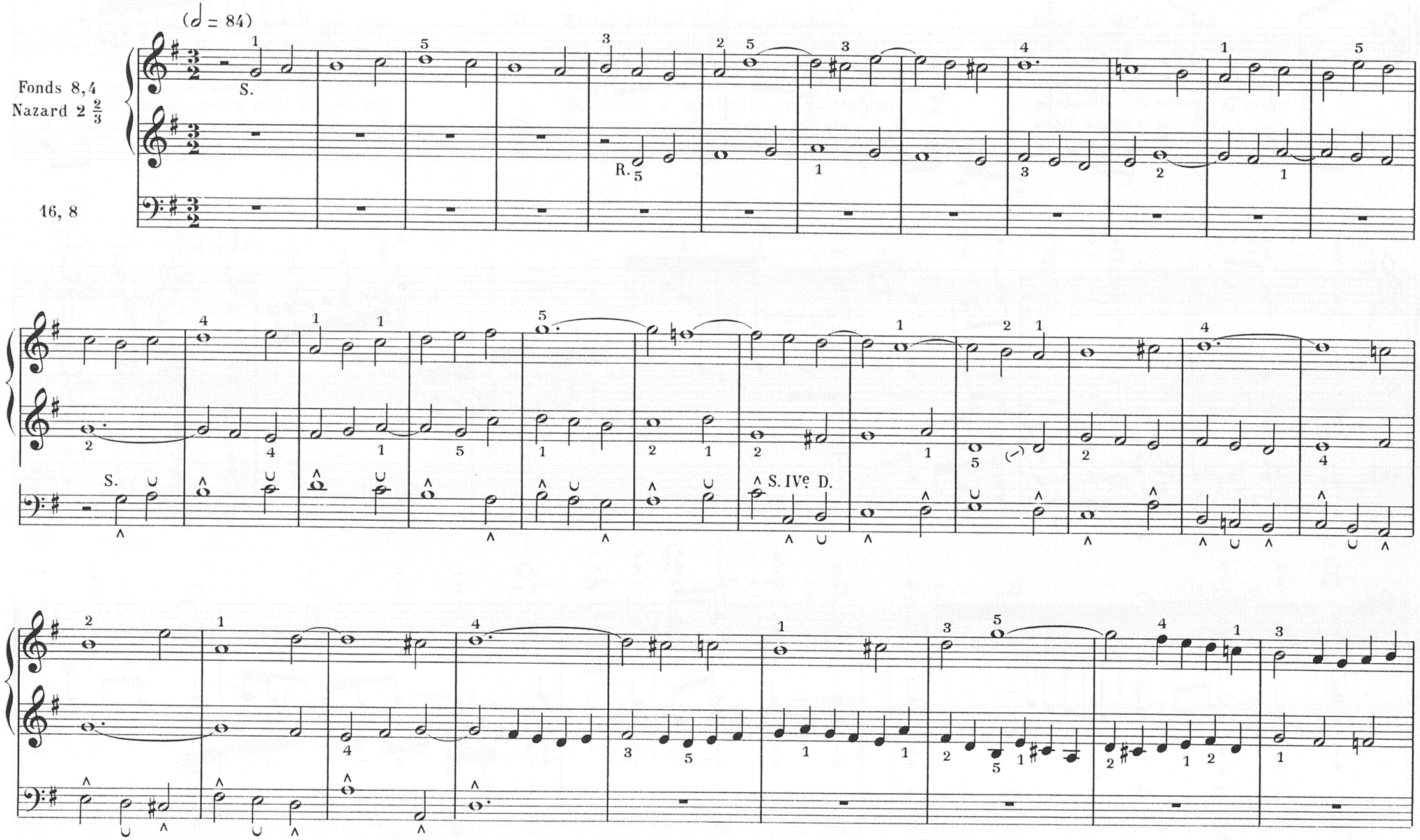

Paris. S. BORNEMANN, Editeur.

S. B. 5290

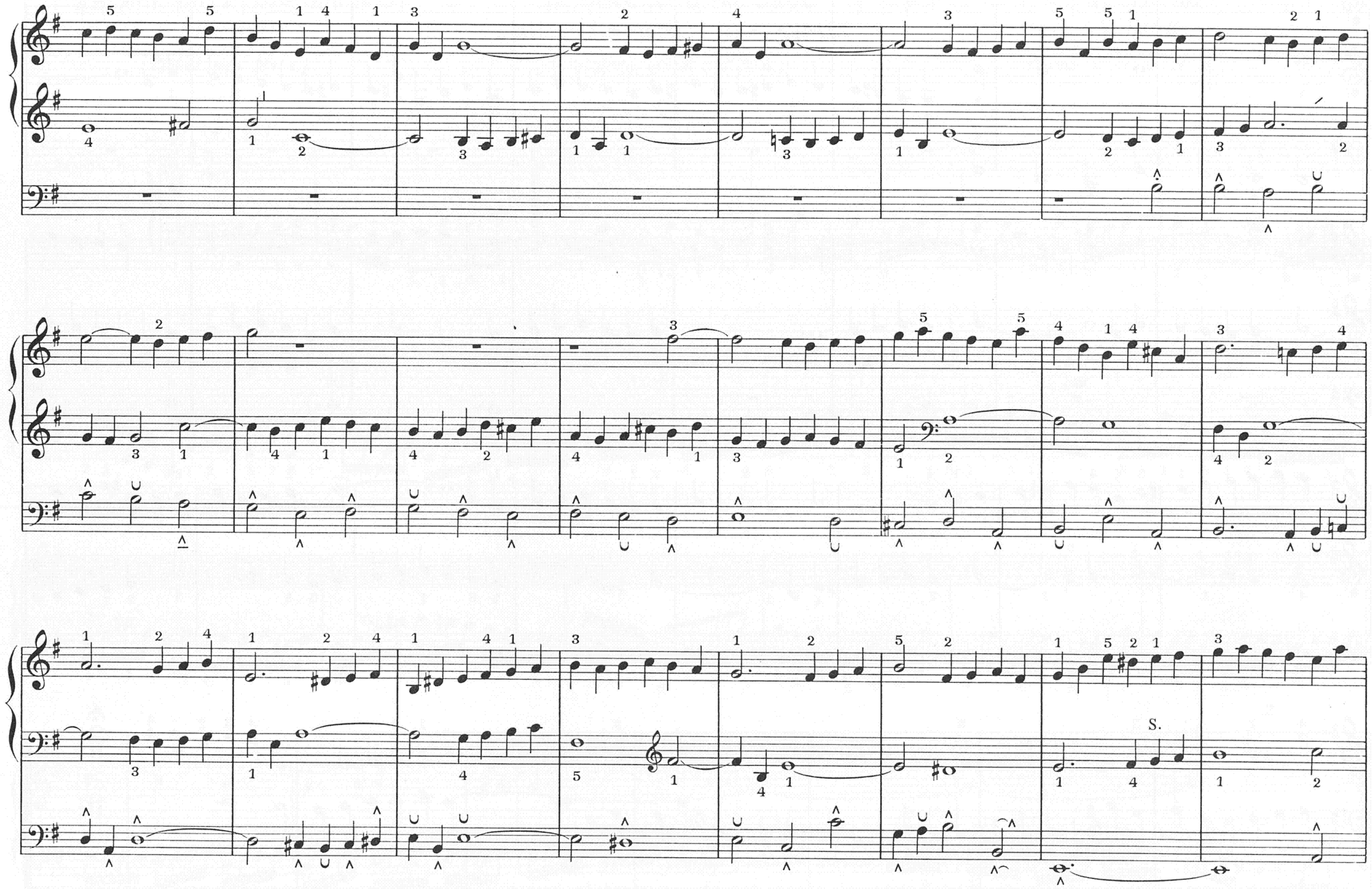
S.

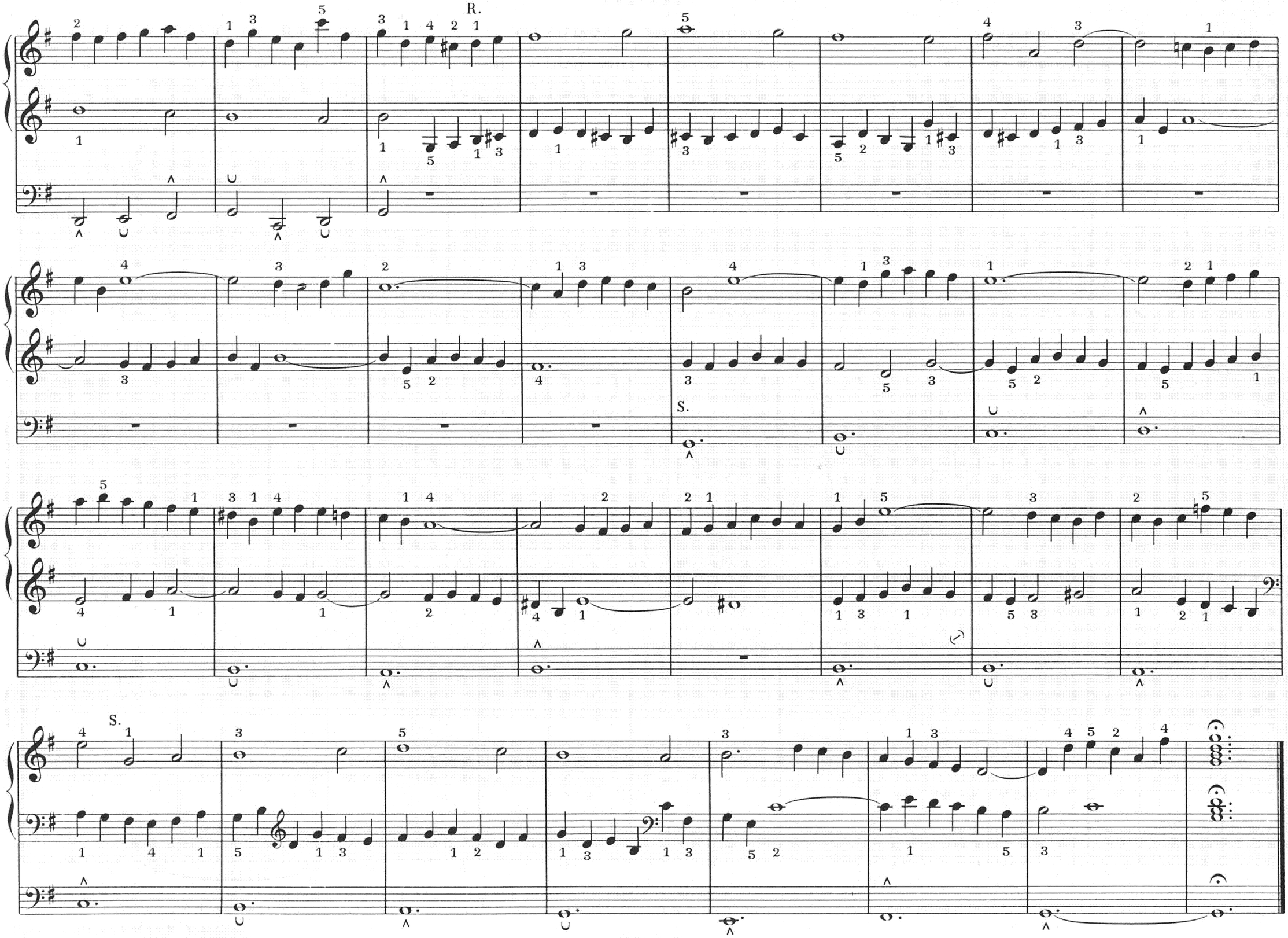
R.
S.
S.