Nº 6.

ALLEIN GOTT IN DER HÖH' SEI EHR'

(Text wie Nº 4.)

GLOIRE À DIEU SEUL AU PLUS HAUT DES CIEUX

(même texte que Nº 4.)

GLORY TO GOD ON HIGH
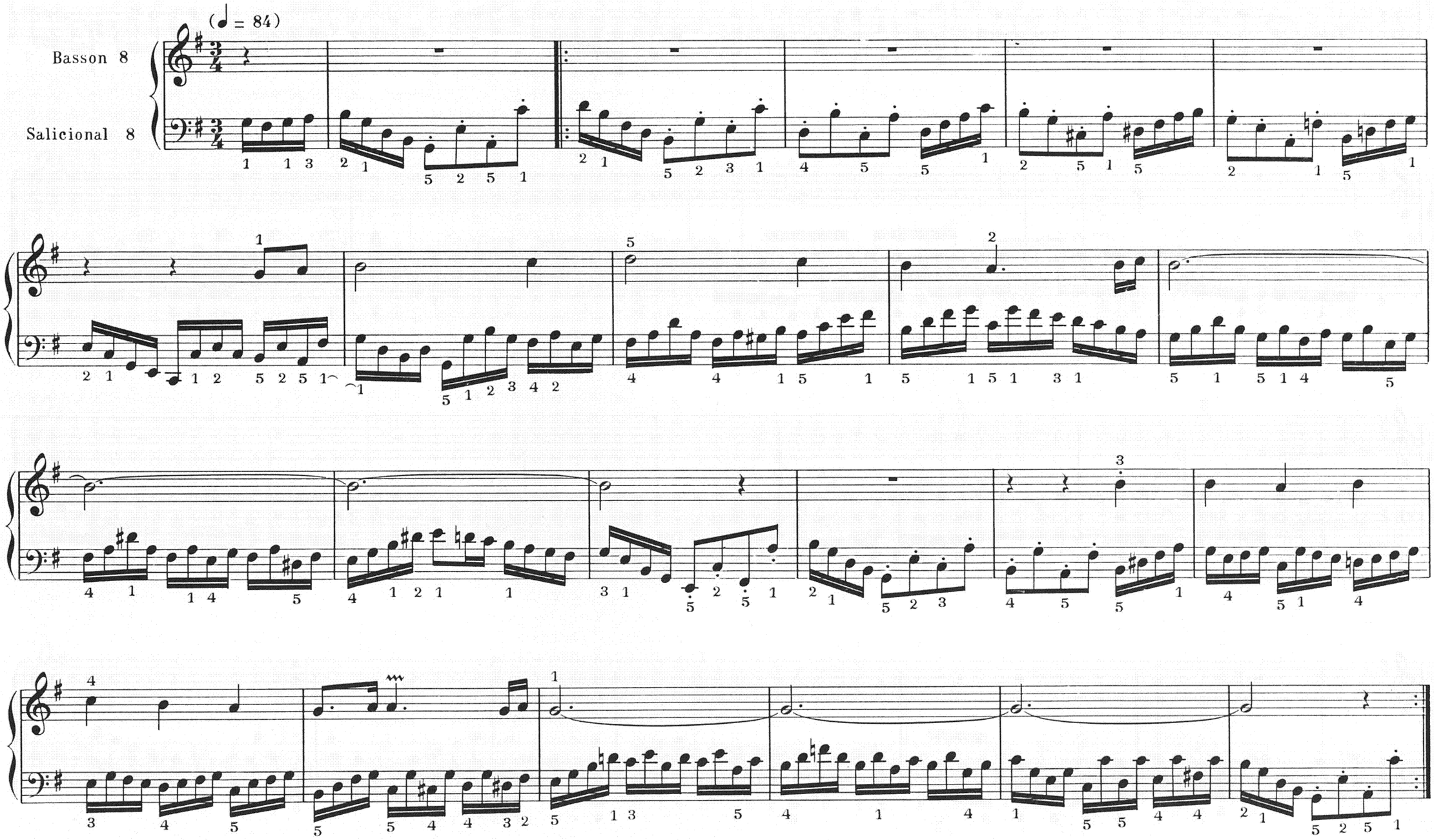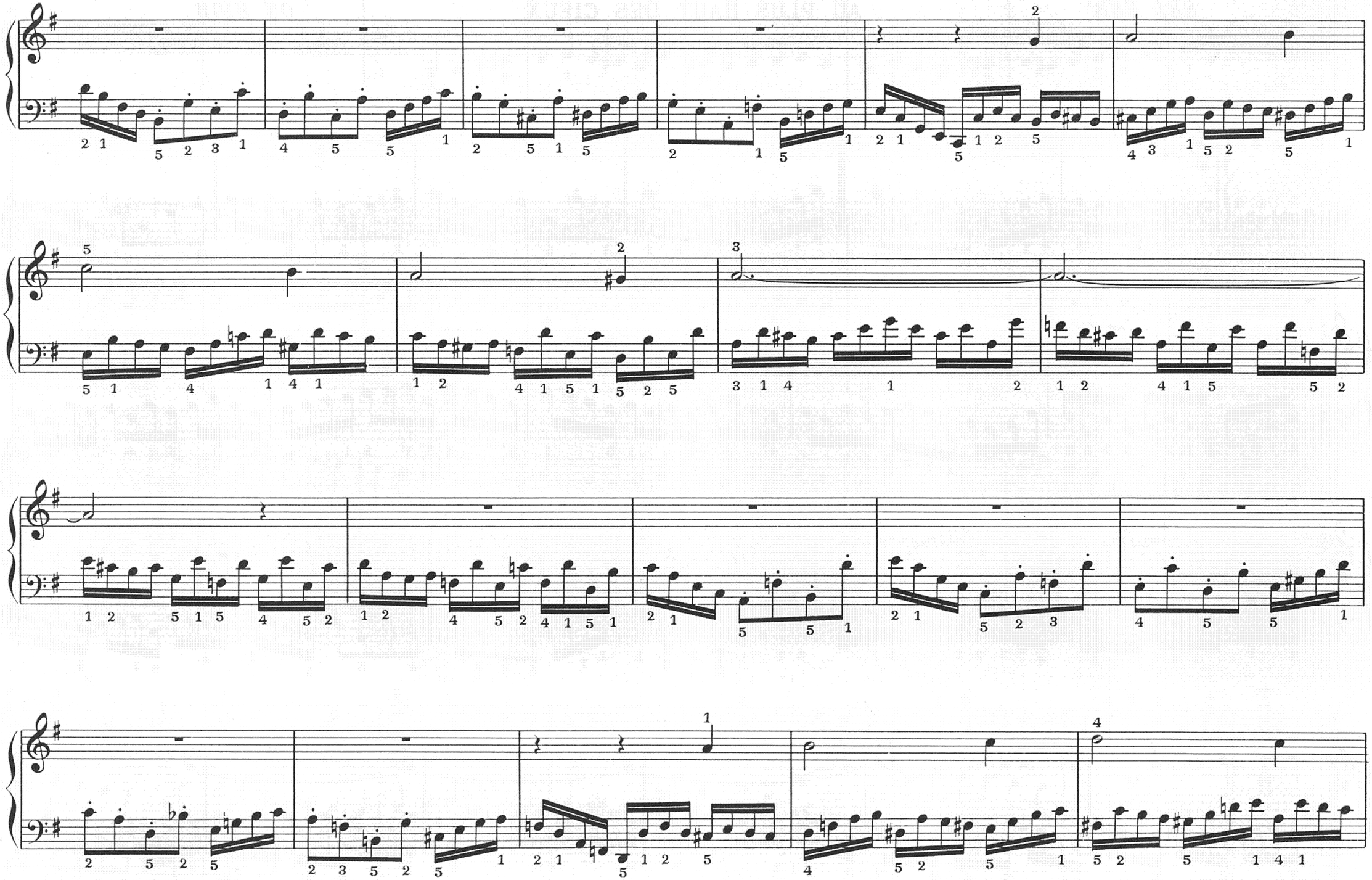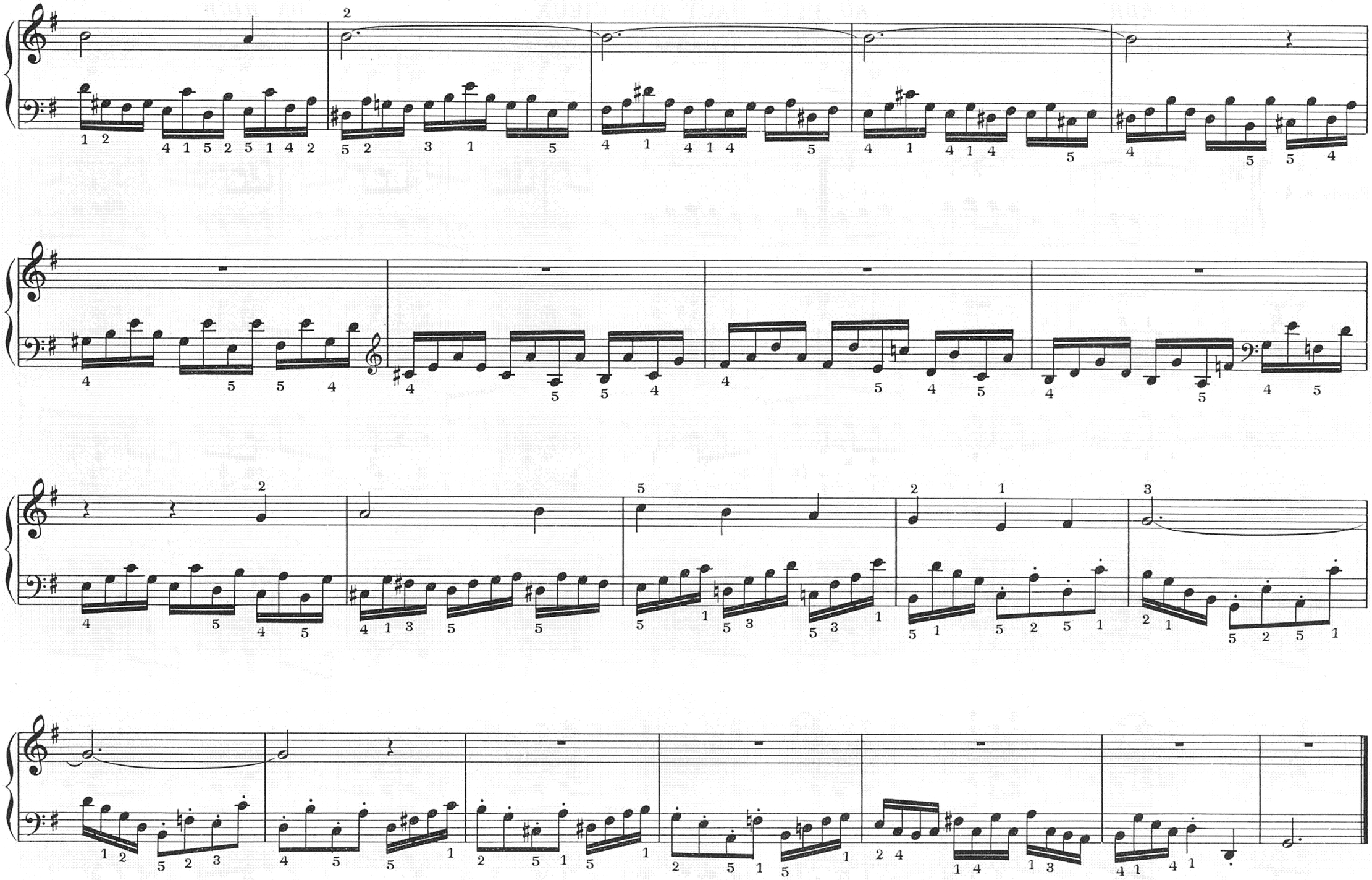
(same text as Nº 4.)