

Quartet No 16

Violoncello

H. Villa-Lobos

I

Allegro non troppo (♩ = 92)

Vn. I

mf *p*

10

18 *f* *mf*

28

38

43

50

60 *rall.* *f* *mf* *p* **5** Poco più mosso (♩ = 104)

72 *f* *p* *mf* **6** **2**

83 7 2 3

p *f* *p cresc.*

95 8 a Tempo I° 2

mf *mf* *mf*

105 9

p *p*

111 10

p *p*

123 11 3

f *mf* *mf*

132 12

f *f*

140 13

p *p*

152 14

f *mf* *mf*

161 15 Più mosso

f *f*

167 16 allarg.

ff *ff*

II

Molto andante (quasi adagio) (♩ = 60)

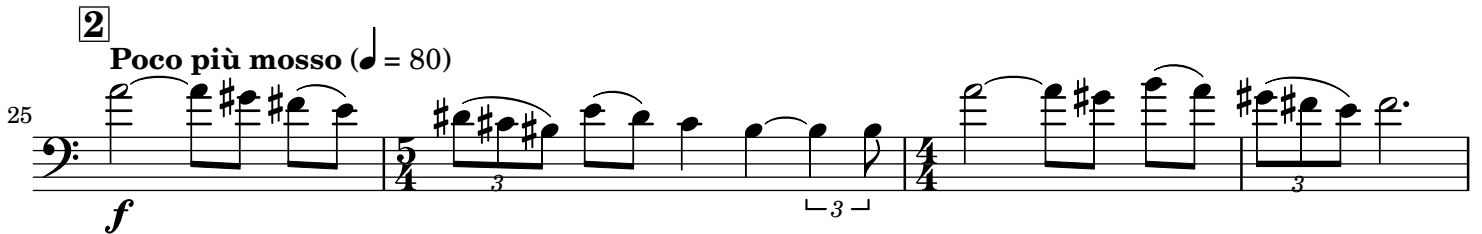
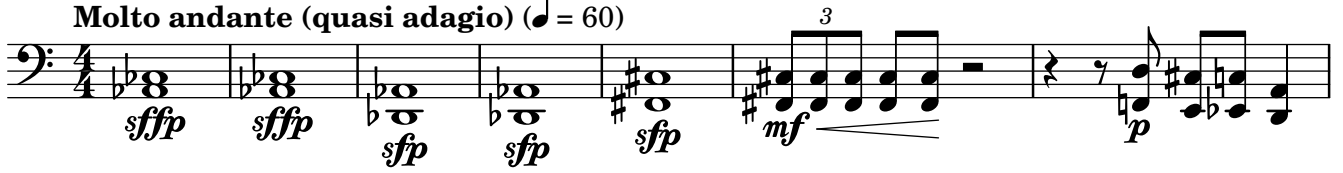

41 4

44 3

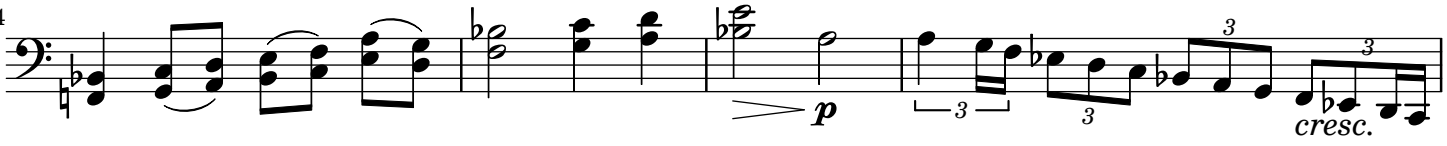

48 **allarg.** 5 **a tempo**

52 3

56 6 **rall.** **a Tempo I°** (♩ = 100)

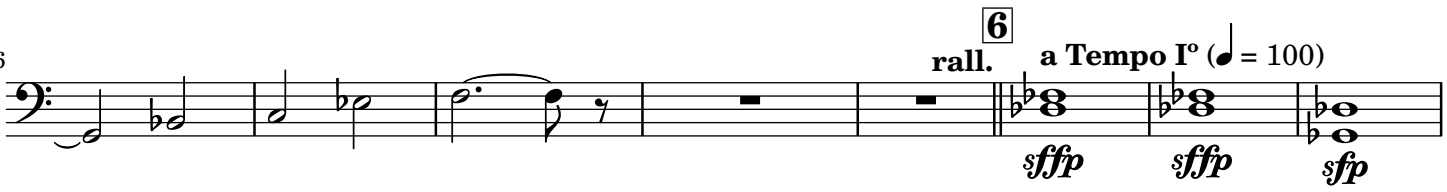

64 **sfp** **sfp** **mf** 3 **p**

70 7 3 **p** **f**

77 8 **f** **p** **p**

82 **f** **rall. e dim.** **p**

III Scherzo

Vivace (♩ = 138)

pizz. *mf*

arco *mf sf f*

p f

p f

p

p f

mf

4 Più mosso (♩ = 152) *mf*

f mf

f

44

mf f

49

p 6 2 2

55

sfp mf mf

61

sfp allarg. 7 a Tempo I° pizz. mf

66

arco mf sf

70

f p

74

f p 8

77

f p

81

85

9

Violoncello

89 *p* *f* 2 2 2 2

93

10

Allegro vivace (♩ = 126)

97 *f* 6 *mf*

102 *f* 6 *mf*

107 3 3

11

112 *p* 3 3

117 *sfp* *mf*

122 *p* *dim.*

IV

Molto allegro

sfp 3 *sfp* *f* 3 3 3 3

5 1

mf

13

20 2

pizz.
f
arco sul C
gliss.
sf

27 sul D

sf < *sf* *sf* < *sf* *sf* < *sf* *sf* < *sf* *sf* < *sf* *sf* < *f*

3
Poco meno

33

38 4

43

48 5

f *p* *mf*

57 **6**

f *mf*

Molto allegro (Tempo I°)

62 *rall.* **7** *gliss.*

f *p* *sfp* *f* *sfp*

67

75 **8**

82 *pizz.* **9** *arco*

f *sfp* *p* *f* *sfp* *p*

90

sfp *sf* *sfp* *sf* *sfp* *sf* *sfp* *sf* *sfp* *sf*

allarg. **10** *Più mosso*

sfp *p* *f* *p* *f* *p* *f* *p* *f* *p* *f*

100

11

sf *sf* *sf*

111

sf *sf* *sf*

allarg. **6**

ff *p* *f* *p* *fff*