Horn in F 2,4

Juarez

Opening Fanfare
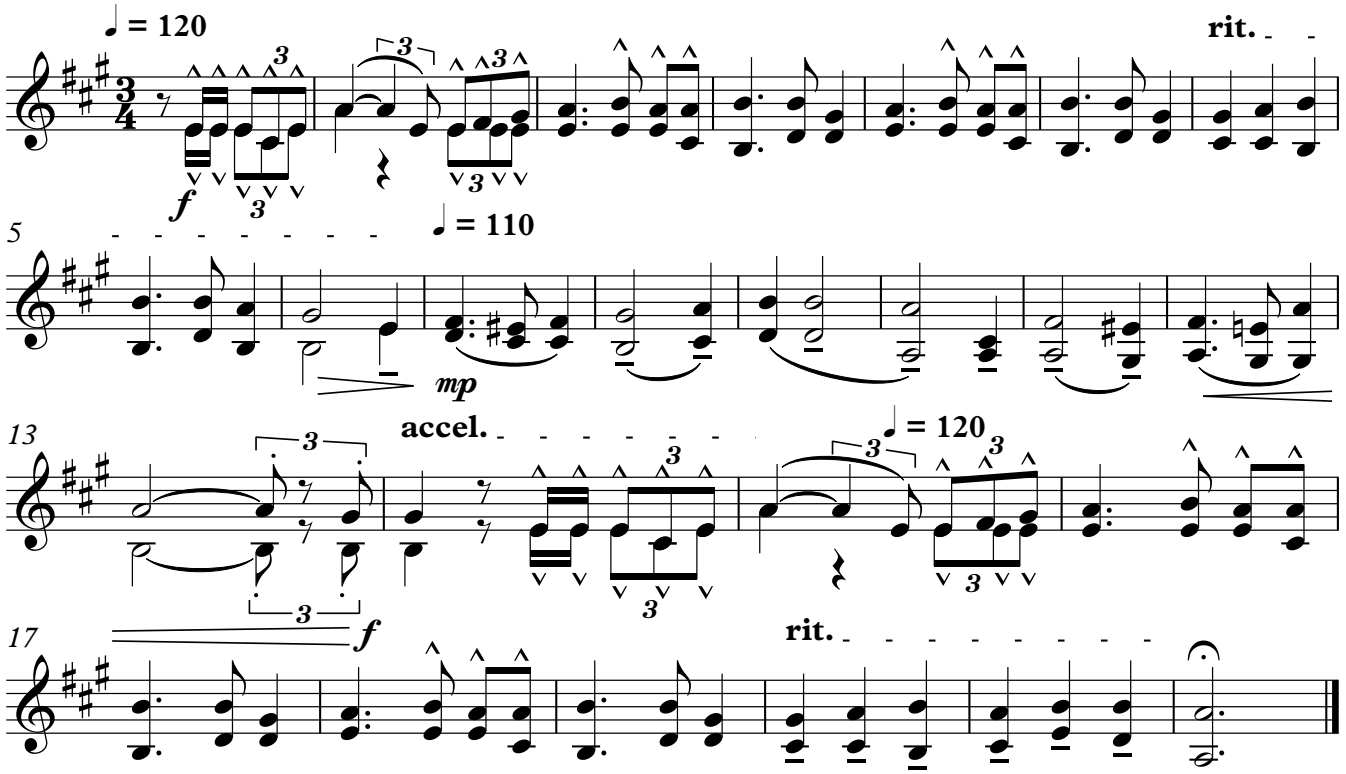
Erich Wolfgang Korngold
Arr.: Luca Albanese