

# DIALOGUES DES CARMÉLITES

Opéra en 3 Actes et 12 Tableaux

Musique de  
FRANCIS POULENC  
(1953-1955)

## ACTE I

### TABLEAU I

#### CONTREBASSES

*Allegro giocoso*

*pizz.* *arco* *ff*

*ff* *Più lento* *div.* *pp*

*unis* *ff* *div.* *pp*

*unis* *f* *pizz.* *arco* *pizz.*

*arco* *pizz.* *arco* *ff*

*pizz.*  
*p* *f* *arco* *p léger*

*presser* *mf* *ff* *a tempo* *pizz.* *f*

*(pizz.)* *mf* *6* *arco* *pp*

3 4 5 6 7 8 9 10

11 12 13 14 15 16 *f* *ff* *f*

*7* *2* *pizz.* *arco* *p* *mf* *f*

*pizz.* *mf*

*8* *arco* *ff* *p*

*f*

*9* *presser* *f* *p* *arco div.*

*unis* *f*

*pizz.*

2 arco  
sourd.

10 Sub<sup>to</sup>lento

5 pizz. Très lent arco  
pp

11 Plus vite pizz.

arco  
p

12 Più mosso

3  
pizz. p

Sub<sup>to</sup> All<sup>o</sup>

pizz.  
mf

arco

p

14 Très lent

(cl.) 5 arco  
sourd. pp

15 très lent

pizz.

16 Giocoso A Più mosso

(sourd) div. pp arco

Plus calme

B arco

17

ôtez la Sourd.

1 (quatuor) 2 pp sur la touche arco

18 pizz.

3

pp

De A à B coupure facultative

Calli *p.* *cédez* *al<sup>o</sup>*  
*Sourd.*

19 *pizz. p* *arco* *pp la moitié*  
*arco unis* *pizz. b* *arco*

20 *p Tutti* *p*

*pizz.* *arco* *très calme* *(Sourd.)* *pp*  
*f* *molto*

*mf* *pp* *f*

22 *p* *ff* *p sub.*

*div.* *pizz.* *arco* *ôtez la Sourd.* *pp* *pp* *2* *2*

24 *Allegro giocoso* *(v.)* *f*

*Extrêmement lent* *Allo molto* *arco* *ff*

25 *Très lent* *pizz. p* *pp*

arco  
 pizz.  $\text{b}^{\flat}2$  26 27 And.<sup>mo</sup>  
 pp

arco  
 f ff

pizz.  
 molto pp

arco  
 f 28  $\text{b}^{\flat}2$   
 f

$\text{b}^{\flat}2$   
 p

29 Plus animé (Ob.)  
 1

30  $\text{c}^{\flat}$  9 pizz. 31 Più mosso 2  
 f p (Vni 1. ex.)

pizz. arco 32  
 f p mf

pizz. arco  
 f p

pizz. arco 33 pizz. arco  
 f pp (pas sec) pp

mf f pp

pizz. arco pizz. arco pizz.  
 pldd sec

TABLEAU II

lento A

très doux Più mosso très calme

**11** Celli EB.

lent All<sup>o</sup> Allegretto

*pp* (Trb.) sfz-p

*pizz.* arco presser

*p*

*f* calme ff

*a<sup>to</sup>* calme pizz.

*5* 13 15

*p* (Cl.)

arco pizz. arco

*très ralenti* calme Lento

*2* 3

*(Cl.)* p arco pp

**17** très calme très calme

*(Ob.)* pp mettre sourd.

*cédez* Più mosso Plus calme

*pp* pp pizz.

*1* 4 2 1

*(sempre con sord.)* arco

*pizz.* pp

**19**

**20** très lent

*mf* p pp

TABLEAU III

*lentement*

*pizz.*  
*p* *f*

**A**

*p*

*arco*  
*mf*

**B** *pizz.*  
*p* *arco* *mf* *pizz.* *p*

*1 pup.*

**C**

*f* *ppp*  
*les autres*

*unis*

2 3 4 5 6 7

**51** *Lentement*

**52**

6 *pizz.*  
*ppp*

**53** *Subto allegro giocoso*

3 1 *ppp* *ff*

**54**

2 *pizz.* *arco*  
*p*

pizz. arco 53 pizz.

*p* 56 Gai

arco 57 58

(pizz.) *mf* arco

*mf* 59 60 presser

presser encore unis arco

div. 61 62 très calme

tutti Joyeux 63 64

*mf* 65

*mf* 66

All<sup>o</sup> Giocoso

6 (Vni) 67 *Celli* 1 2 3 4 5 6 *pizz.* 68 arco *f*  
*C.B. p*

*ff* 69 *très calme* *f* 70 *Molto calmo* (Vni)  
*pp*

*pizz.* *pp* 10 71 14 (Cors) 72 *Celli* CB. *p*

*molto lento* 73 *pizz.* *ff* 74 *div. pizz.* *arco* *pp*

*unis* *pp* *ff*

TABLEAU IV *très calme* A *pp sul pont.* *pp louche* *rit.*

75 *Modéré* *arco* *ff*

76 *f*

77 *pp* 78 *très calme* *pizz.* *p*

De C à D coupure facultative

presser  
arco  
f

cedez  
D  
p

10 11 9 1  
ff sfp pp

10  
ff mf pp

92 7  
pizz.  
ff

93 arco  
ff

pp  
94 Excess. lent  
2 6

7 1  
pizz. arco  
p mf

f  
3 pizz. arco  
p

96  
mf

3 9  
p

E

98 (Vc.) mf

99 mf

100 f

101 p

102 pizz.

103 pizz. pp

104 arco pp

105 Plus vite

106 pizz.

107 arco

108 unis f

109 arco div.

110 arco

111 Subto agitato f

112 arco

113 T° calme pp

108 f

109 tres calme

110 pp

p

110 pizz. p (pas sec)

arco pp

De E à F coupure facultative

111 tres violent

Mosso

112 Agitato

114

115 Pressez

116 Subto agitato

tutti  
arco

ff

piz. div. 2 arco ff

117 T: du début du tableau

1 1 2 3 p div. arco ff

Très calme

119 unis

div. sourd. pp

div.

120

121

f piz. 1 2 3 4 5 pp unis

122 arco

arco piz. arco p = pp = = =

# DIALOGUES DES CARMÉLITES

## ACTE II

### TABLEAU I

*Très calme*

3 pizz *pp* arco *Sourd. pp*

2 1 Div. pizz *pp* arco *p.* 3

2 5 3 2 (Trbn.) *p*

4 5 arco *pp* *pp* *Très long silence* sans Sourd.

5 à peine plus vite *p* pizz arco *Presser mf*

6 Encor presser *f* pizz *ff* arco 5

7 pizz *p* 5 4 2 2 *Vllr pp* (Cl.)

8 CB. pizz *pp* arco 4 8 Div. *p* *p*

9 *mf* *f* *mf*

10 6 *Alto* CB. pizz *p* arco *pp*

11 *Très calme*

# I INTERLUDE

10 *Viv. Solo* *lourd.*

C.B.

13 *la moitié*  
*pizz*

14

*Piu mosso*

*p*

AT<sup>o</sup>

*la moitié*  
*pizz*

*Tutti*

(Cors.) *f* *mf*

15

*pizz*

2 *mf*

*Calmo*

*f* *arco* *mf* *f*

*mf*

*pizz* *arco* *mf*

16

*pizz*

*arco*

*pizz*

*pp* *pp*

17

*pizz*

*arco* *pp*

*arco*

*div.*

4

*mf* *pp*

## TABLEAU II

18 *Andante*

*pizz*

*arco*

*unis* *p* *f*

2 *pizz* *f* 2

19

20

21

22

23

24

25

25

26

arco *mp* pizz *p*

arco *mf* bien soutenu pizz *f* arco *mf*

*f* *f* *pp subito*

28 pizz. *mf* 1 2 3 4 5 arco *mf*

*mf* *f* *ff*

29 pizz *pp* arco *mf* *mf*

*ppp* *mf* doucement ponctue pizz

30 arco

31 pizz *p* arco *f* *p subito*

32 *p* *f*

33 *mf* Div. pizz *mf* arco *pp*

**Molto calmo** Ave Maria *pp* Div. *pp* Sourd. *pp* arco *pp* Div. *pp*

34

pizz arco

ppp

pp

2 pizz arco

ppp

unif mf

35 Poco più mosso

Div.

arco

pizz

arco

ff mf p

## II INTERLUDE

Molto agitato 36

3

sec ff

37

2

2

pizz arco

p f

fff

Div.

arco

Unif ppp

pizz arco pizz arco

38 Très calme

39 Poco agitato

6

40

1 2 3 4 5 6

f p

7

2

7

ôtez la Sourd.

p ppp

41

Subito Tempo agitato

*f* *ff* *ff* *fff*  
*pizz.* *arco*

TABLEAU III

Tres calme

A

*f*

*pizz.*

B

*arco*

*ff* *p*

D

*f* *p* *ff*

42

div:

*pizz.*

*p*

*p*

(div.)

*arco*

43

*pizz.*

*pp*

*pp*

*arco*

*pizz.*

*arco*

*pizz.* *arco*

*pizz. unis*

*p*

*p*

44

*arco*

45

*pizz.*

*arco*

*pizz.*

*f*

*p*

*pp*

*f* *p* *pp*

*arco*

div:

en animant

*pp*

*f*

*pp* *f*

cedez beaucoup

cedez encore

*mf*

*pp*

*mf* *pp*

*Très calme*

46

*pp*

*Molto agitato*

47

*f pizz.*

*arco*

*sec f arco.*

*Molto calmo*

48

*Div.*

*pizz.*

*arco*

*mf*

49

*Très lent*

*pp*

*unis*

*f*

50

*Molto agitato*

*pp*

*f pizz.*

51

*pizz.*

*arco*

*f pizz.*

*arco*

*pizz.*

*arco*

*pizz.*

52

*arco* *cedex beaucoup*

53

*mf*

*p*

*molto decresc.*

*ppp*

54

2 *ff* *Div.* *ff*

55 *sans ral.* *cédez très librement* *Extrem<sup>t</sup> lent* 58 *Molto agitato* 57

*Sourd.* *pp* *PPP* *chez les Sourd.* *f*

*pizz* *arco*

58 *Molto agitato*

*pp* *f*

59 *Très calme* *surtout sans presser.*

*unis* *pizz* *arco* *pp* *pp*

*mf* *f* *p*

*surtout sans presser* *arco* *pizz* *arco* *pp* *mf*

60 *Extrem<sup>t</sup> lent* *Molto agitato*

2 2 *ppp* *molto* *f*

*pizz* *arco* *Div.* *ff* *sfp* *sfp* *ff* *long* *Très lent et calme* 2

61 *la moitié pizz* 62 *arco* 3 *f* *f*

*Div.* *ff*

surfaut sans presser

*ff*

TABLEAU IV

*tres calme*  
*clar.*  
*p*

63 Moderé

*con ff*  
*Sord.*  
3  
*p*

*arco*  
*f*  
*arco*  
5  
*mf*

2 *Div. Uniq.* 2  
*f*

*mf* *Div.* 4

*p* 3 2

*unis*  
*pp* 3

*mf* *f* *pp* *Div.* 7

*pp* 8

69 Più mosso, Très nerveux

long silence

3 2

pp # Sourd. f Sourd.

70 Très lent

nat. pizz

pp surla touche pp

3 2

ôtez la Sourd.

72 Unies

div. arco

f pp pizz

73

Tutti pizz

2

p pp

div. Très calme

Unies

arco

3

74 Allegro molto

u 3 2

ff mf

75

2 3 4 5

4 arco

f f

76

arco f léger

4

77

3

f

78 Très calme

5

ff Excessivement long

pizz *f* 9 *En animant*  
 (sempre pizz) *f* arco *b b b*

*Ceder* 10 *Très calme*  
*pp* pizz *pp* arco

pizz *Sub. très calme*  
*p* arco *mf*

11 *pp* Div. *Urúel*

12 *ff*

*ff* *Subito* 13 *pp* *p*

*Molto agitato* pizz *f* arco *Sub. très lent*  
 3 2 (Vc.)

Div: *pp* 14 *Très calme*  
 pizz *pp* *pp* *la moitié*

*Tutti* *pp* arco *p*

*pp* arco *p* 2

15

*mf* *f* *long* *p subito*

*ff*

# I INTERLUDE

Bien lent 16 17

(Cl.B.) (Vle.) *pp*

*f* *pizz* *arco*

18 Solo

*mf* *pizz* *p*

Altri

*mf* *pizz* *arco* 19

*p*

*pizz* *arco* *pizz* *arco*

cedez beaucoup Excessiv<sup>t</sup> lent 20

*pp* (Ob.) (Cora)

21 En animant 2 3 Trp 3

*f* *pizz* *CB.*

*f*

A Tempo 22 Trés calme et ineffablement doux

*f* *pp* *arco*

arco  
div  
pizz  
arco  
p  
23  
ôtez la Sourd.

## TABLEAU II

Calme et douloureux

**A** pizz. arco  
mf f

**B**  
f

**C** pizz.  
mf f ff

**D** div.  
p mf

Enchainez

24 *Tres vite*

Div. *ff* *unis*

25 *Très lent*

26 *Tempo agitato*

*pp* Div. *ff*

27

*7° lent* *7° agitato* *7° lent* *ff* *fpp* *fpp* *fpp*

*pizz* *fpp* *f* *pp* *4*

28

29 *Exc. lent*

30

*3* *4* *pizz* *pp* *4*

Arle III

31

*f* *2* *3* *Presser un peu* *ff*

32

*Sourd. vite* *p* *pizz* *arco*

33

*2* *ôtez la Sourd.* *ff*

2 4 *div.* *ff* *fpp* 34 8

*div. arco* 1 2 3 4 *mf*

5 *pizz.* *arco* 36 *Molto agitato*

2 *ff* *Très lent* 3 *pp*

11 *sourd. pp* [A] *pizz.* *arco* *pizz.* *arco* *pizz.* 6

[B] *pizz.* *arco* [C] *ppp*

INTERLUDE. TACET

## TABLEAU III

38 Bien calme

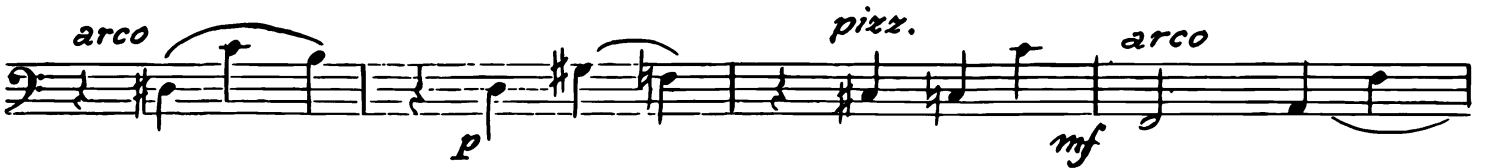
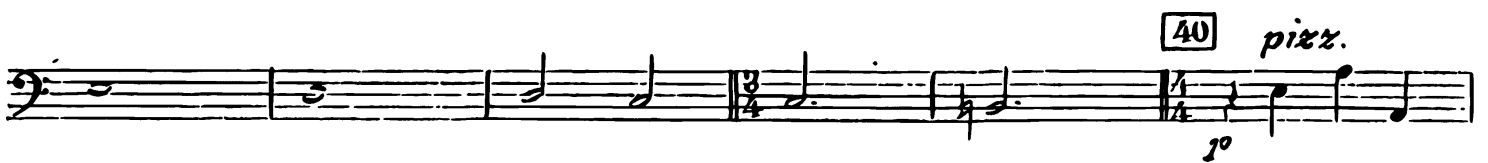
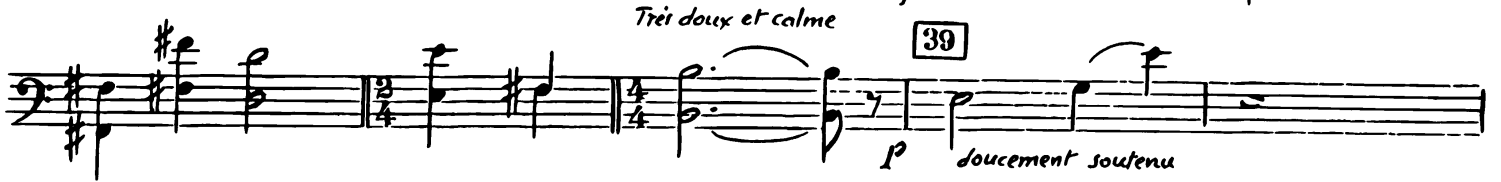

44 arco  
pp

Sourd. 45  
ppp

46 pizz.  
ff

arco 47 Sourd. agité  
fff f mf

arco pizz

arco céder un peu 48 Suivez  
pizz arco

pizz arco 4

49

50

*Tutti* animez très progressivement en suivant le chanteur

51 Moderato

*sfp* suivre la harpe *pp*

52 Très lourd

53

*Très doux et calme*

54 *p*

55 *f*

56 *pp*

57 *ppp*

### III INTERLUDE

58 *ff* *Très agité* *Très long silence*

59 *ff*

60 *mf*

61 *pp* *pizz* *pp* *subito f* *p* *p* *attaquez de suite le Tableau IV*

## TABLEAU IV

*tres calme*  
*pizz.*

**A** *arco*

div. *mf*  
*pizz.*

*f*

*ff*  
*arco*

*mf*

*unis*

**B**

*ff*

(*arco*) *pizz.*

*arco*

div. *f*

*arco*

*arco*

*unis*

*f*

*pizz.*

*arco*

*mf*

*f*

*pizz.*

div. *pizz.*

*arco*

*unis*

*unis*

**E**

*ff*

**F**

5 6

*fff*

*Enchaînez*

Tres calme

pizz

[62]

pp. reprise ad libitum

(Flutes)

[63]

arco

10

(pizz)

pp

simile

Arco

ff

Arco

ff

Enchainez

64

*ff* *>* *simile*

65

66

*f*

67

*simile*

68

*pizz.* *ff*

*Div.* *pizz.* *ff*

*no* *subti.* *simile*

69

*f* *pizz.* *pp*

70

*arco* *>* *mf*

*pizz.* *arco pizz.* *f*

71

*pizz.* *arco pizz.* *arco* *pizz.* *pp*

*f*

72

arco 2

73

pizz pp
