

Etude N°12

H. VILLA-LOBOS
(Paris, 1929)

Animé

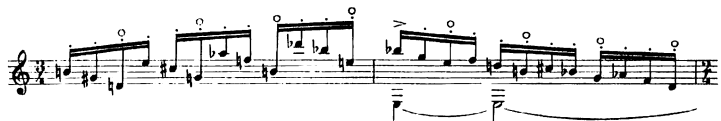

gliss. over
un doigt

ffz *mf* *ffz* *mf*

rall.

rall. **a tempo!**

p.

p.

p.

p.

4

4 4

4

4

4

4

4

Un peu plus animé

gliss. très rapide avec un doigté de la main droite