Alla mia Mamma

„TRE CORALI“
SU MELODIE EBRAICHE

I

Mario Castelnuovo-Tedesco
(1926)

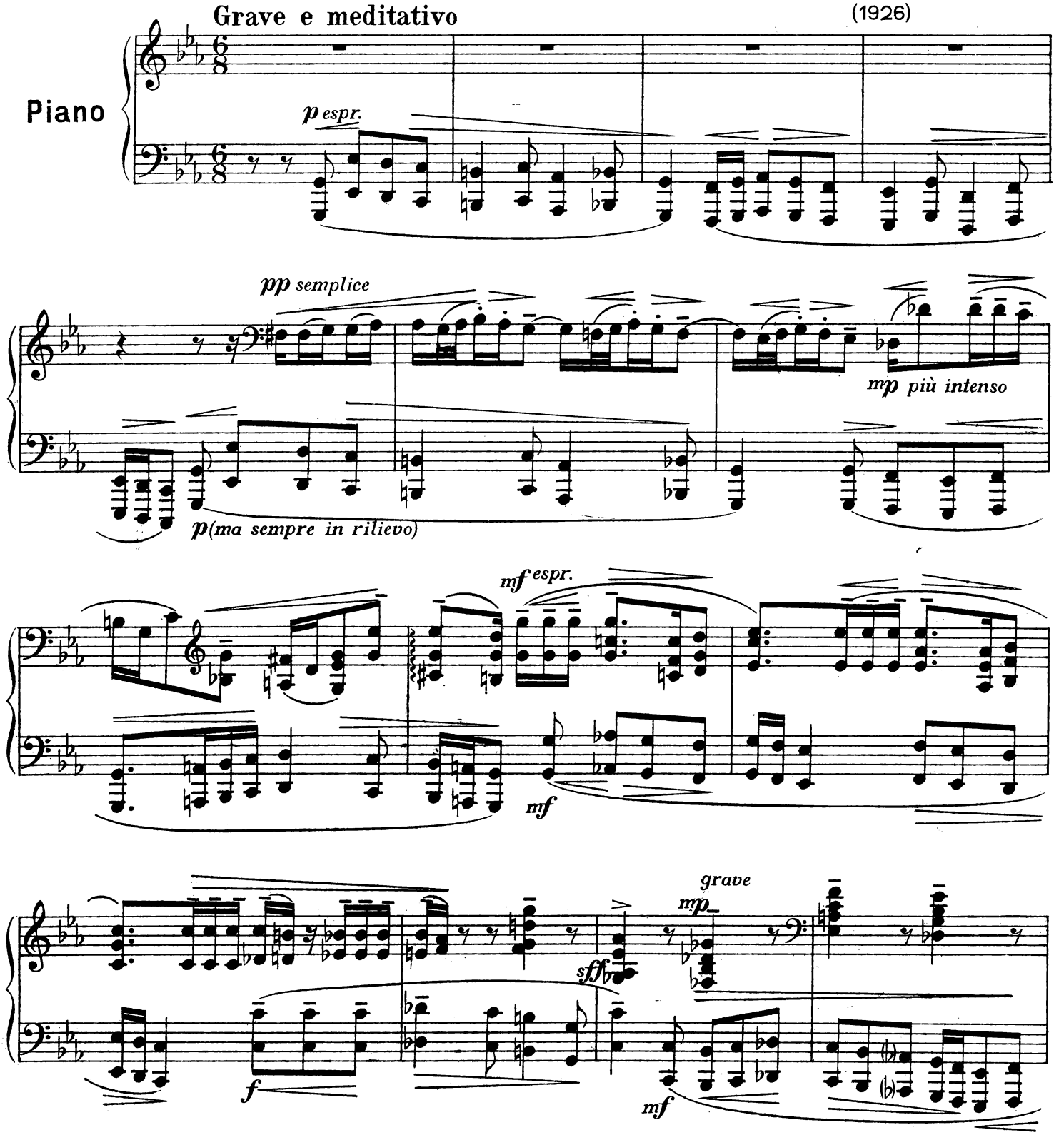

Copyright 1927 by Universal-Edition

Universal-Edition Nr. 8795

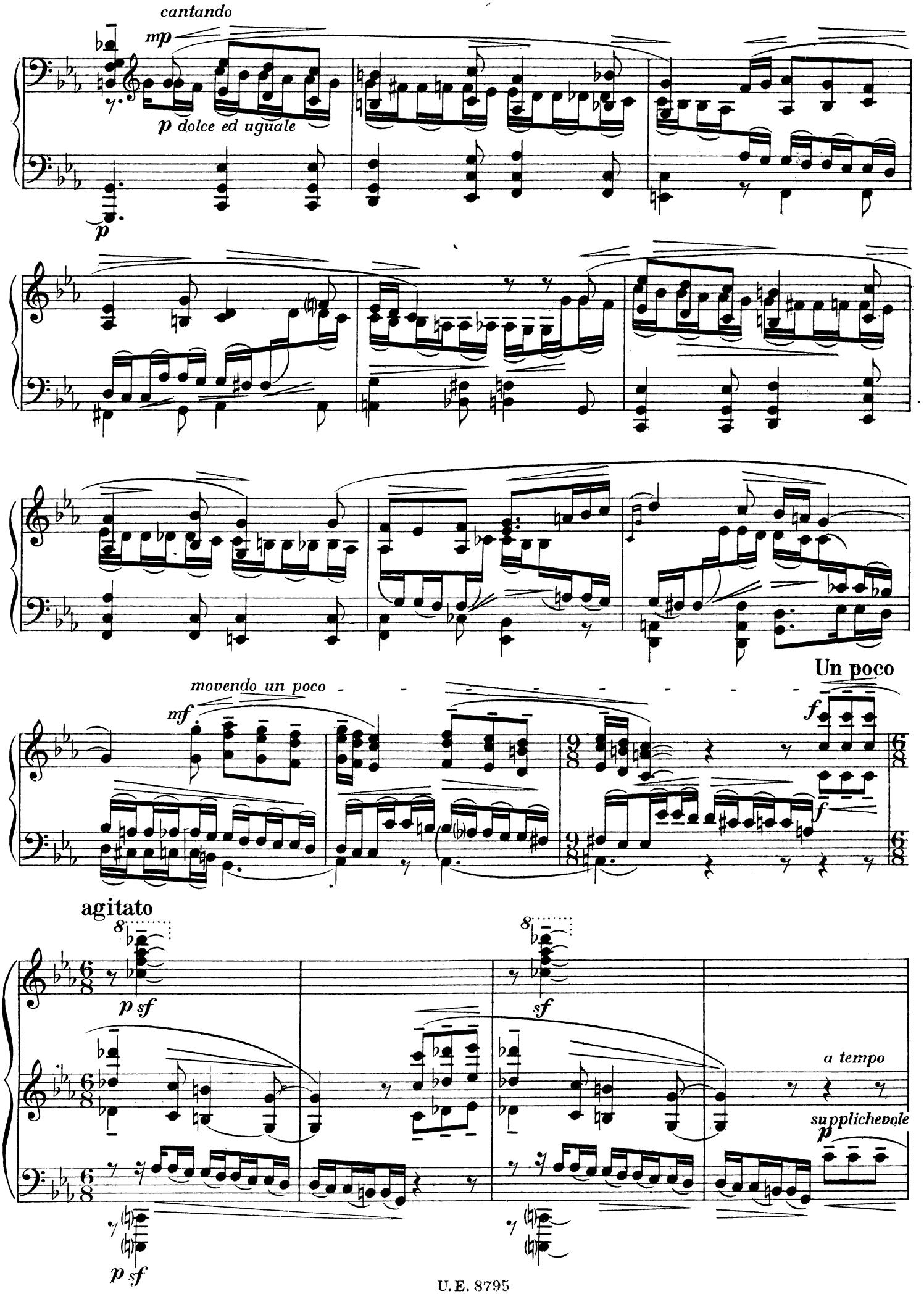
cantando
mp
p dolce ed uguale
p
movendo un poco
mf
Un poco
f
agitato
p sf
sf
a tempo
supplichevole
p
p sf

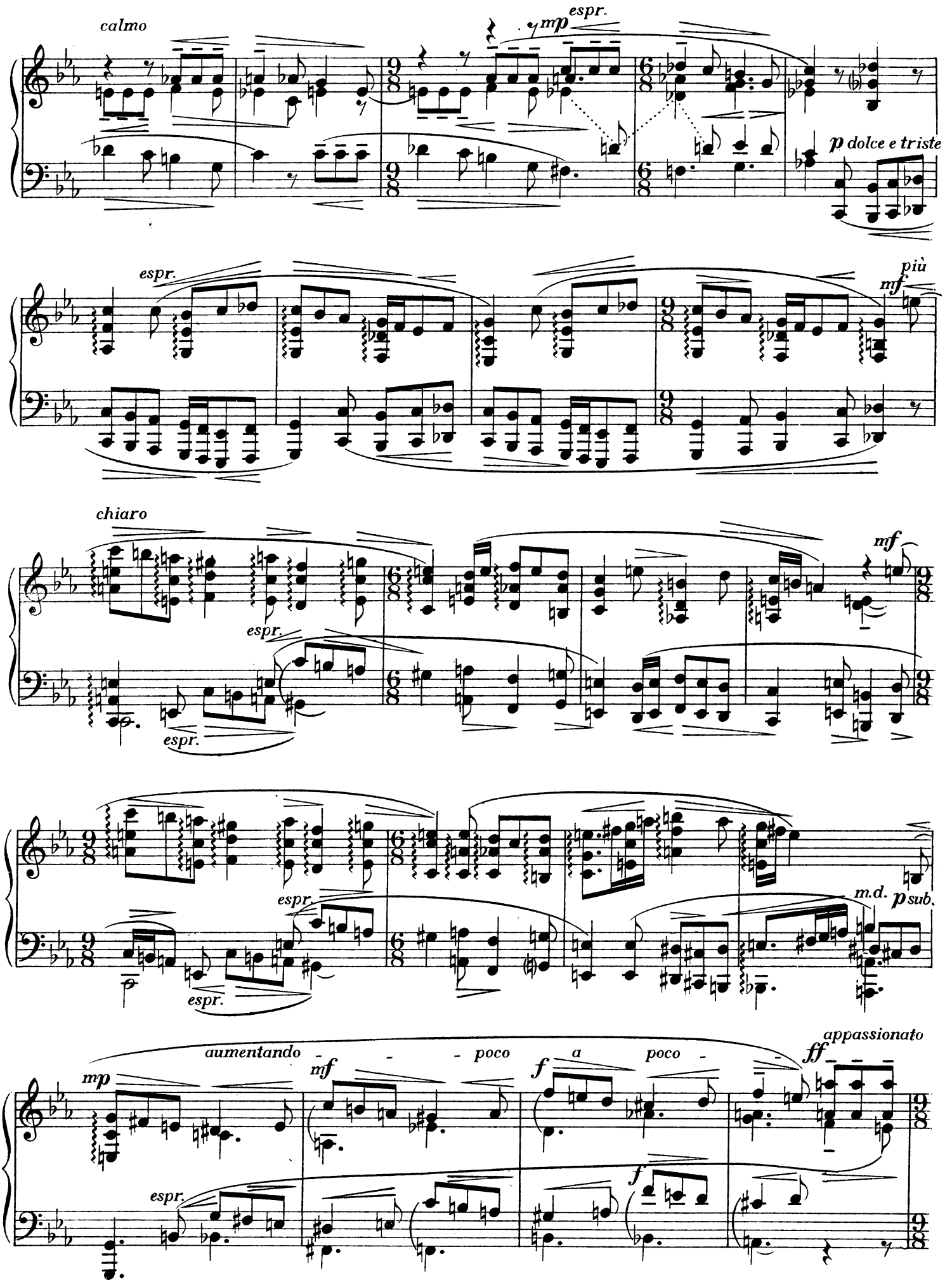
calmo
mp
espr.
p dolce e triste
espr.
più
mf
chiaro
espr.
espr.
mf
espr.
espr.
m.d.
p sub.
aumentando
poco
a
poco
mp
mf
f
ff
appassionato
espr.
f

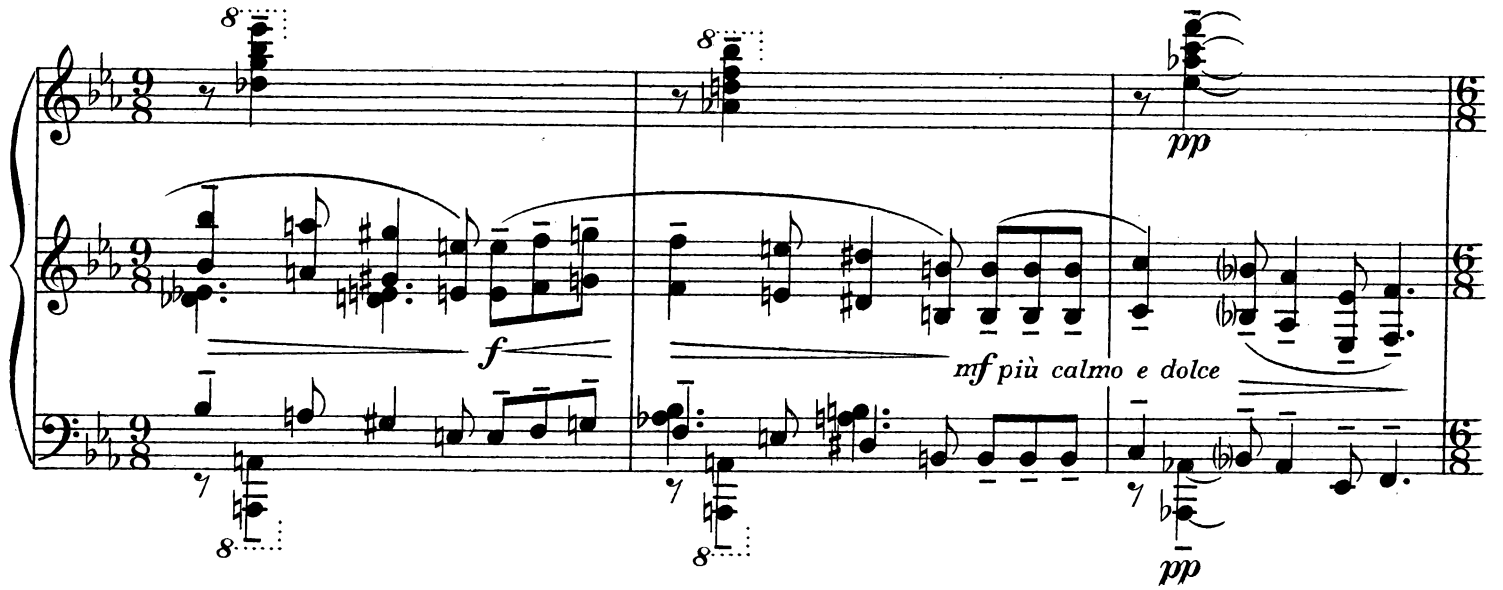
pp
f
mf più calmo e dolce
pp

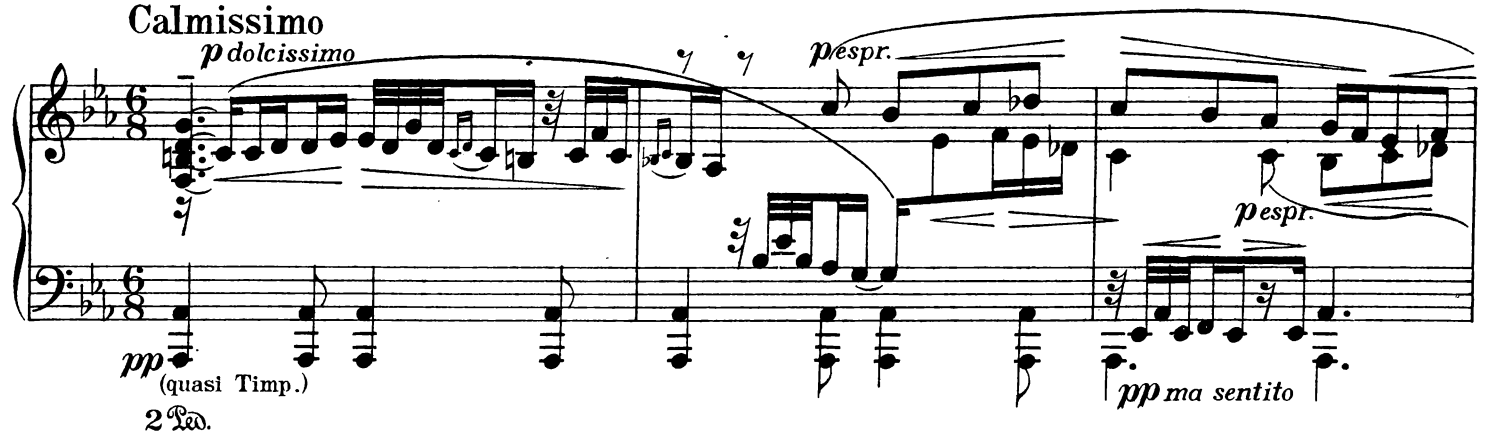
Calmissimo
p dolcissimo
pespr.
pespr.
pp
(quasi Timp.)
2 Ped.
pp ma sentito

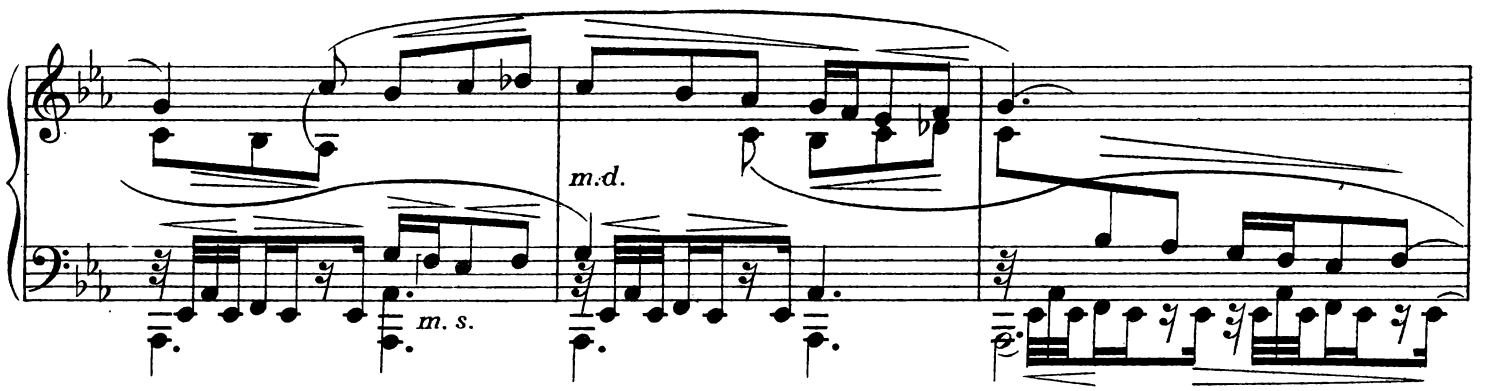
m.d.
m. s.

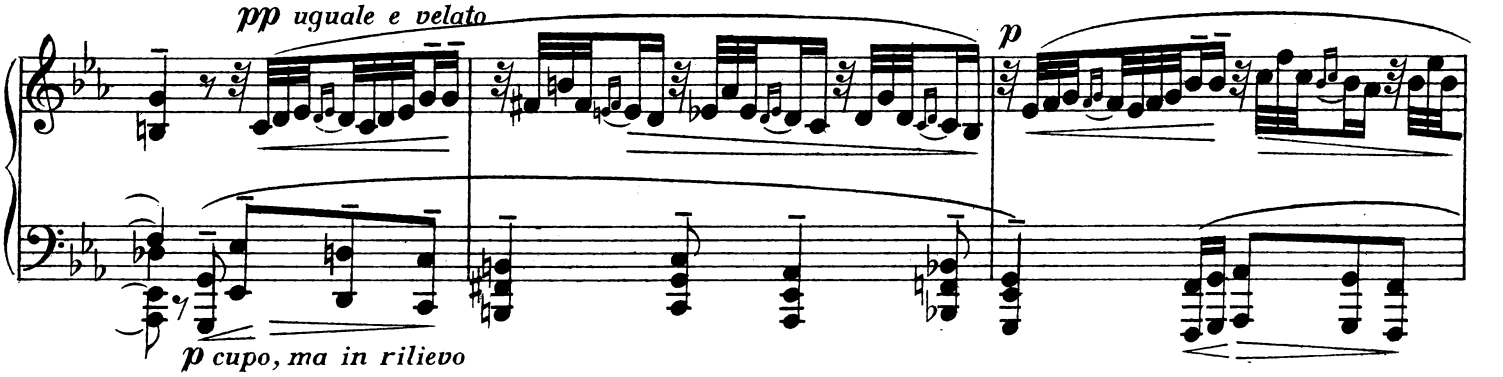
pp uguale e velato
p
p cupo, ma in rilievo

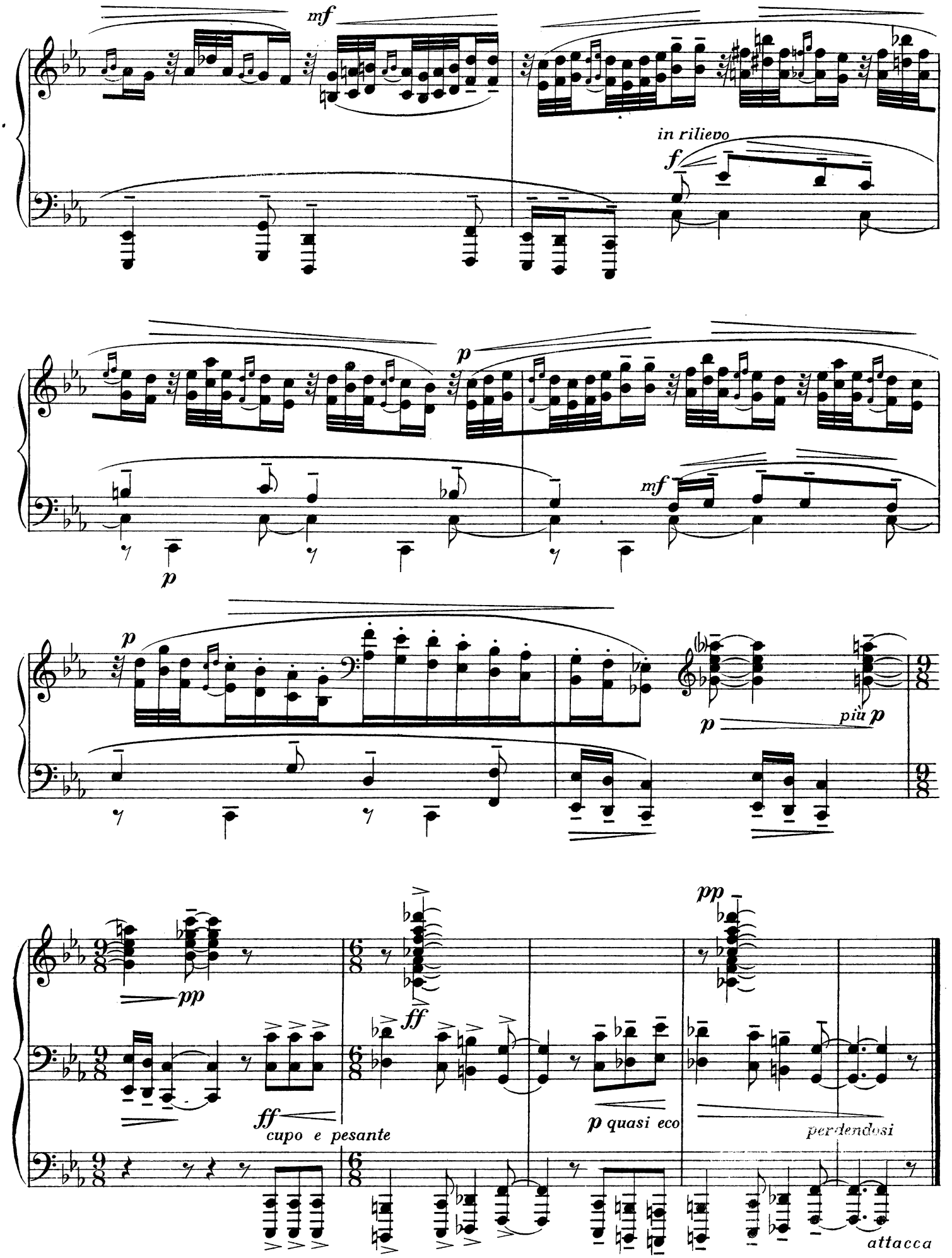
mf
in rilievo
f
p
p
mf
p
p
più p
pp
pp
ff
ff
cupo e pesante
p quasi eco
perdendosi
attacca

II

Con ritmo rude e ostinato di danza

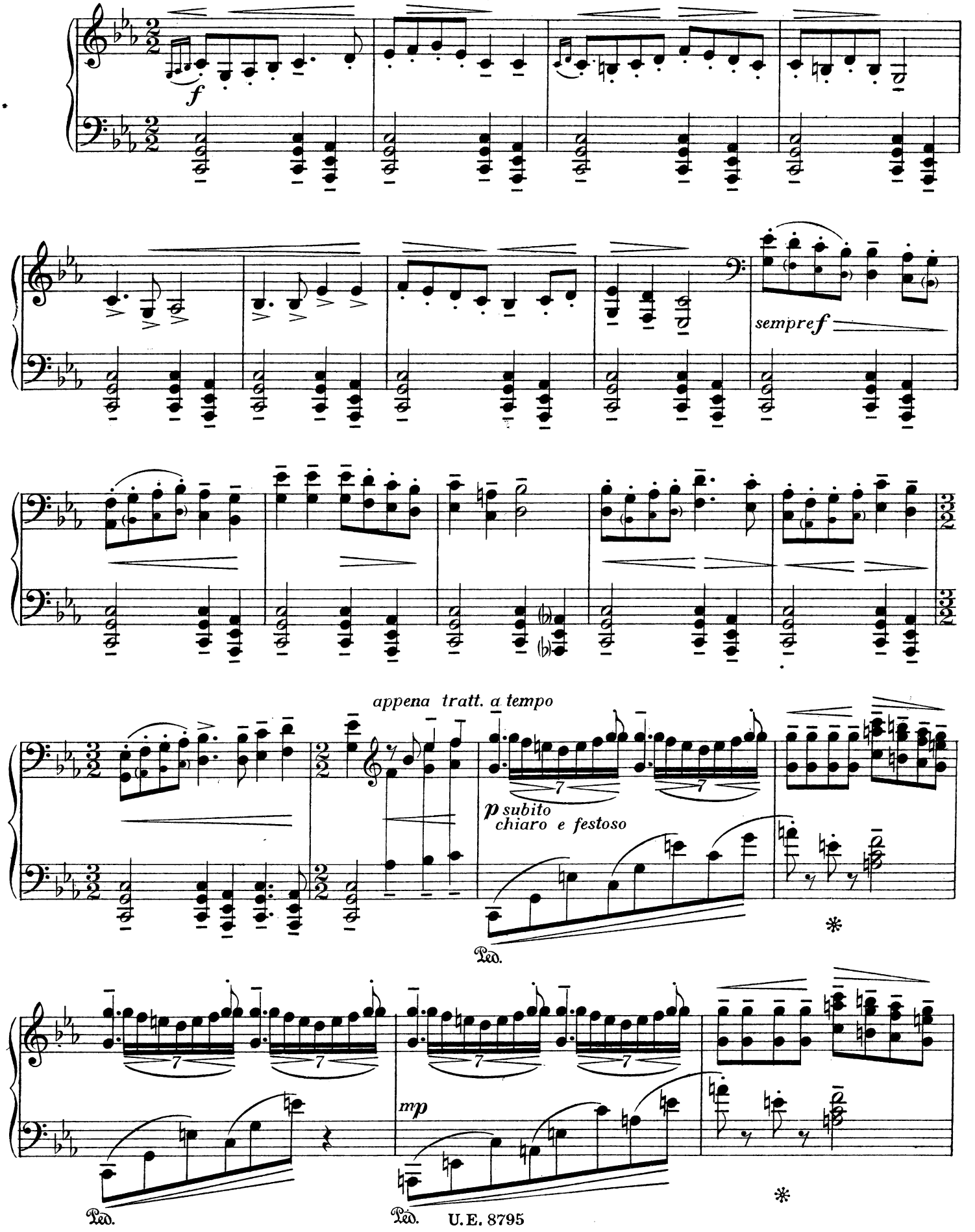

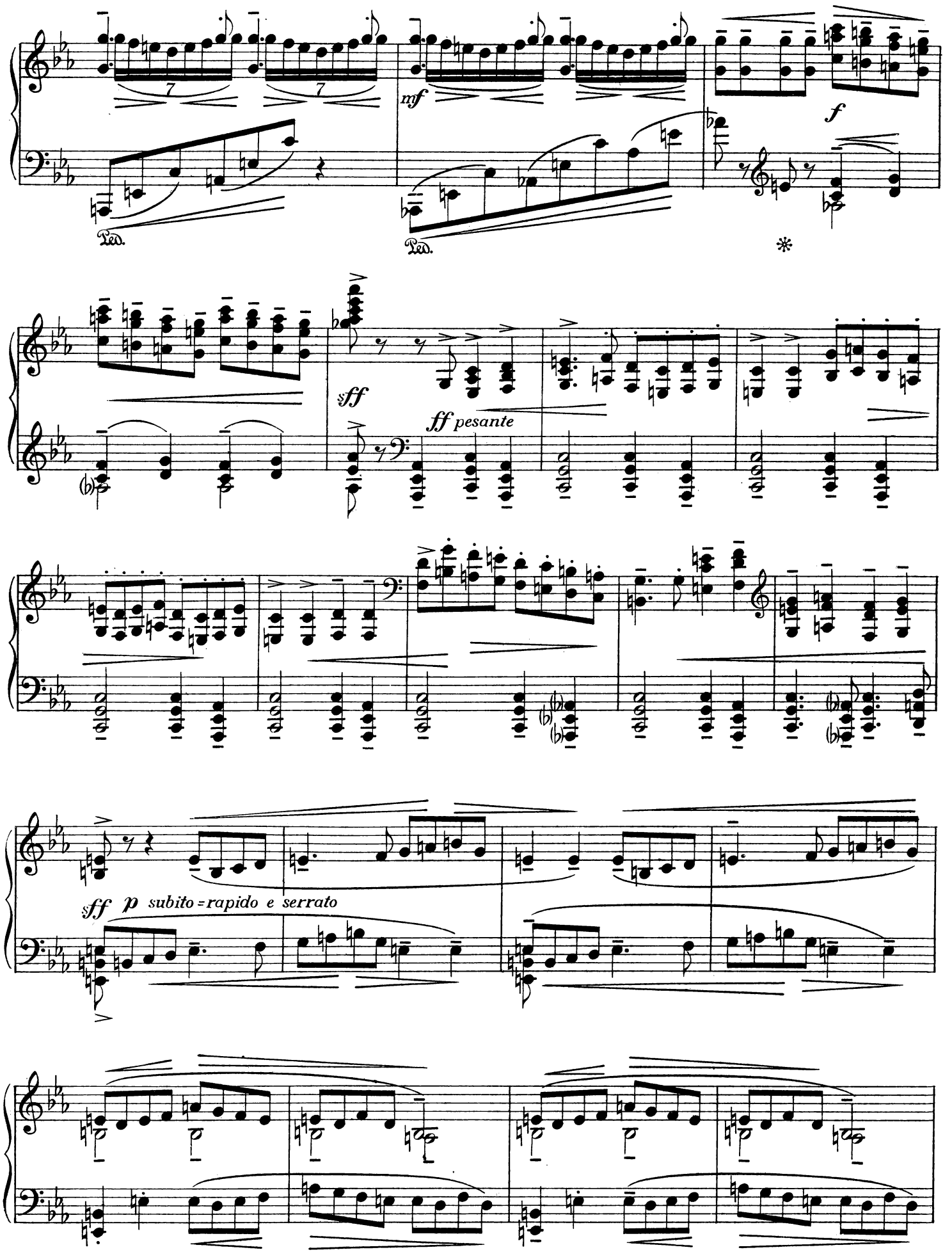
mf
Ped.
Ped.
f
*
sff
ff pesante
sff p subito = rapido e serrato

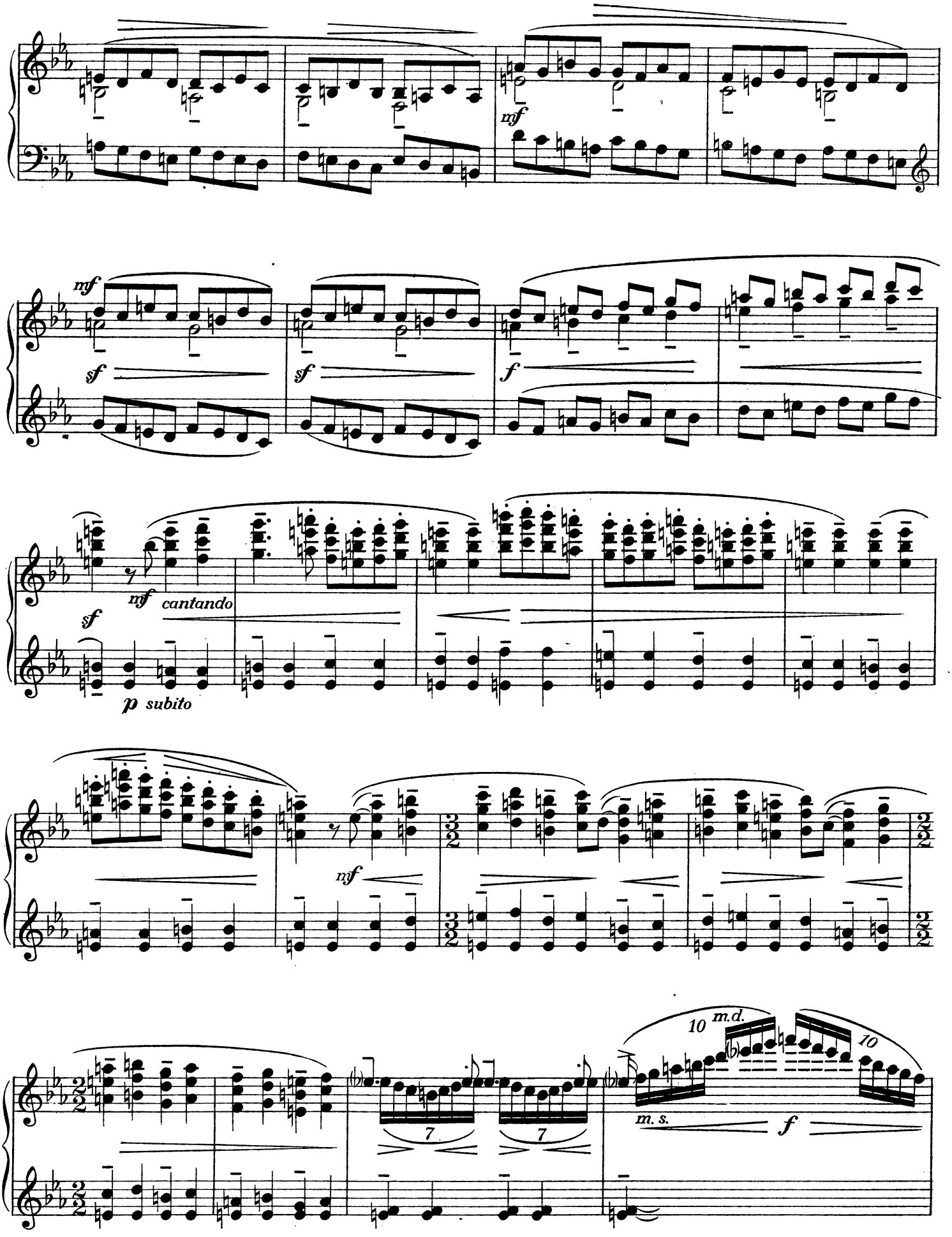
mf
mf
sf
sf
f
sf
mf cantando
p subito
mf
7
7
10 m.d.
10
m. s.
f

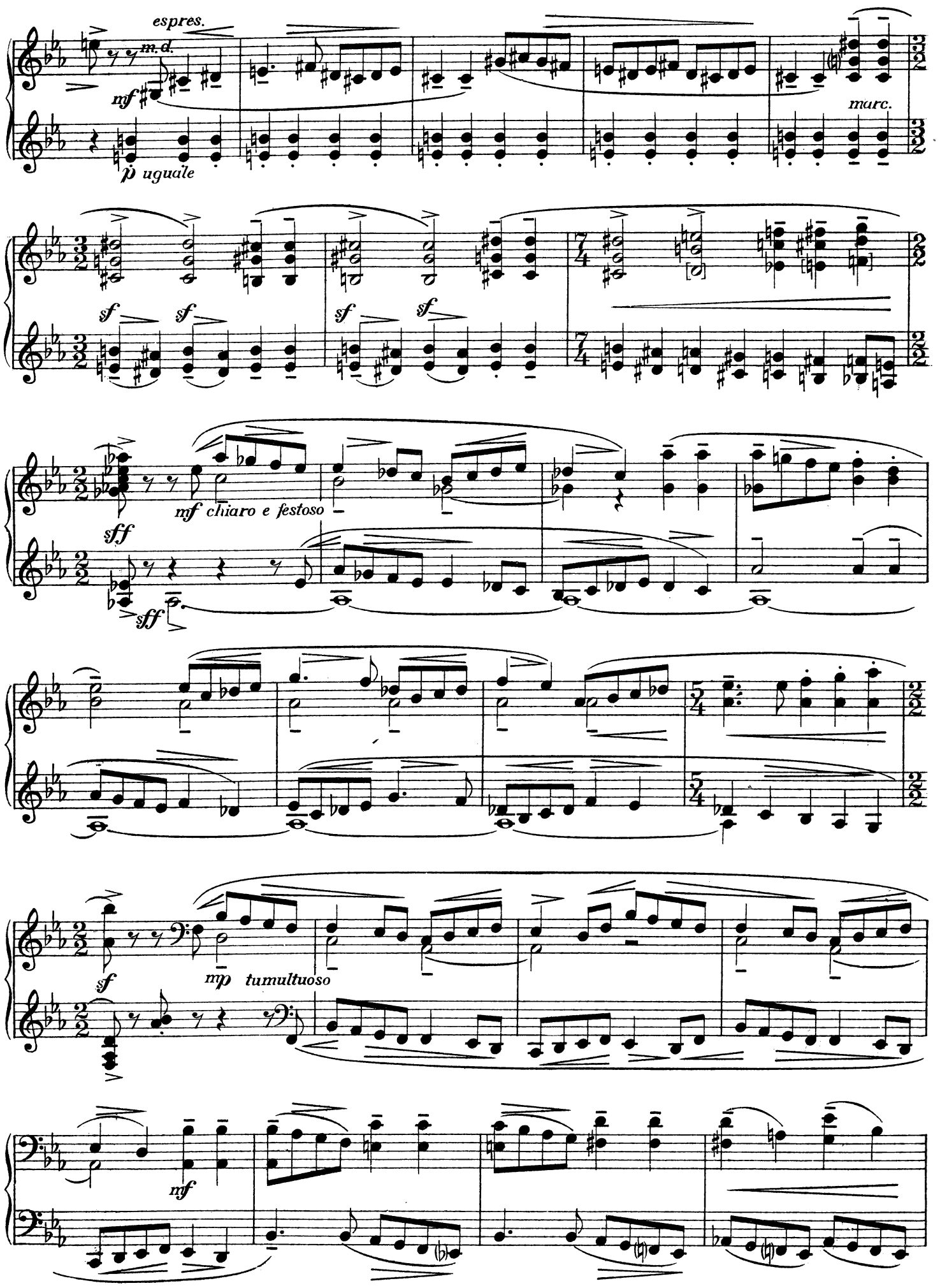
espres.
m.d.
mf
p uguale
marc.
sf
sf
sf
sf
sff
mf chiaro e festoso
sff
sf
mp tumultuoso
mf

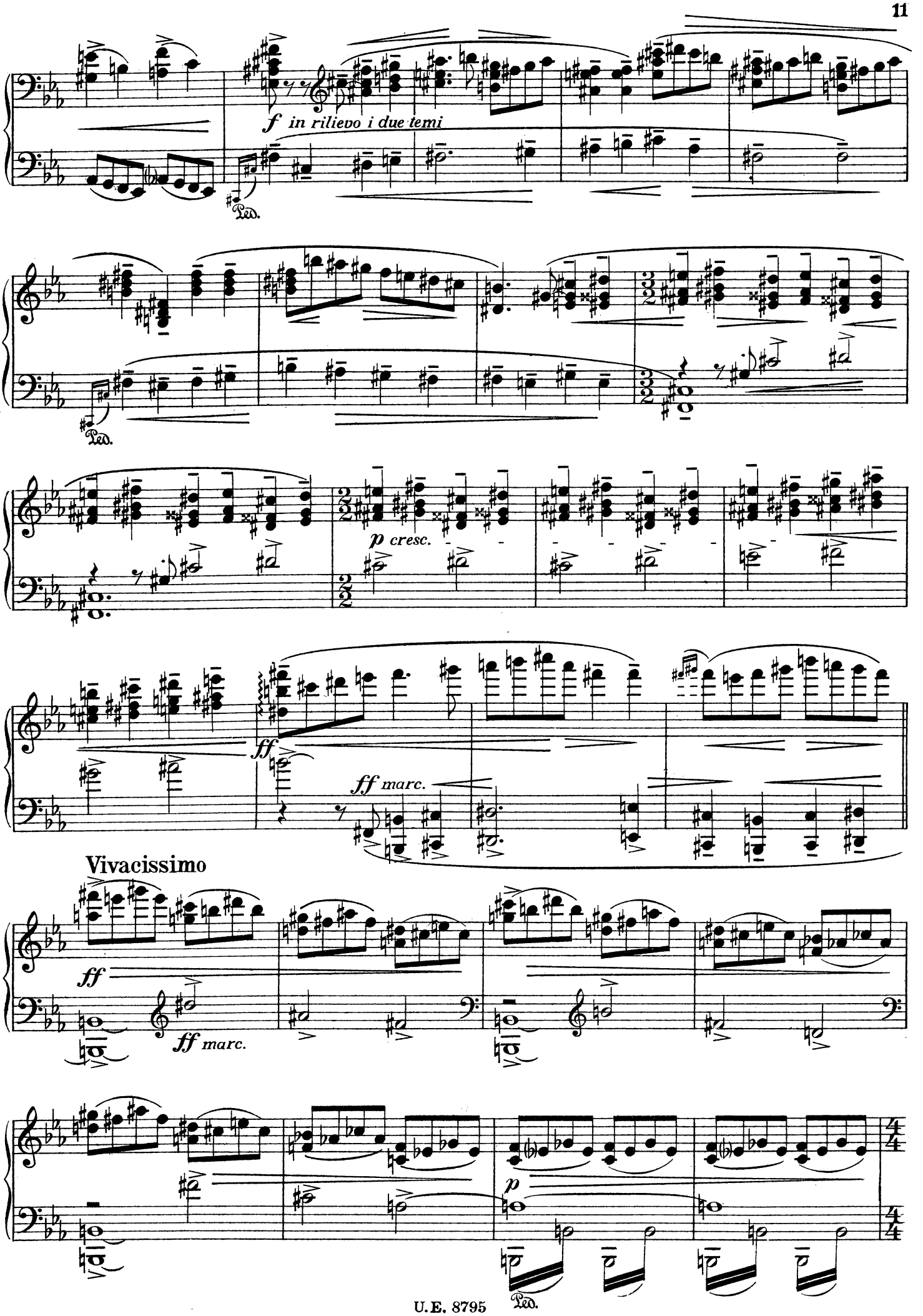
f in rilievo i due temi
Ped.
Ped.
p cresc.
ff
ff marc.
Vivacissimo
ff
ff marc.
p
Ped.

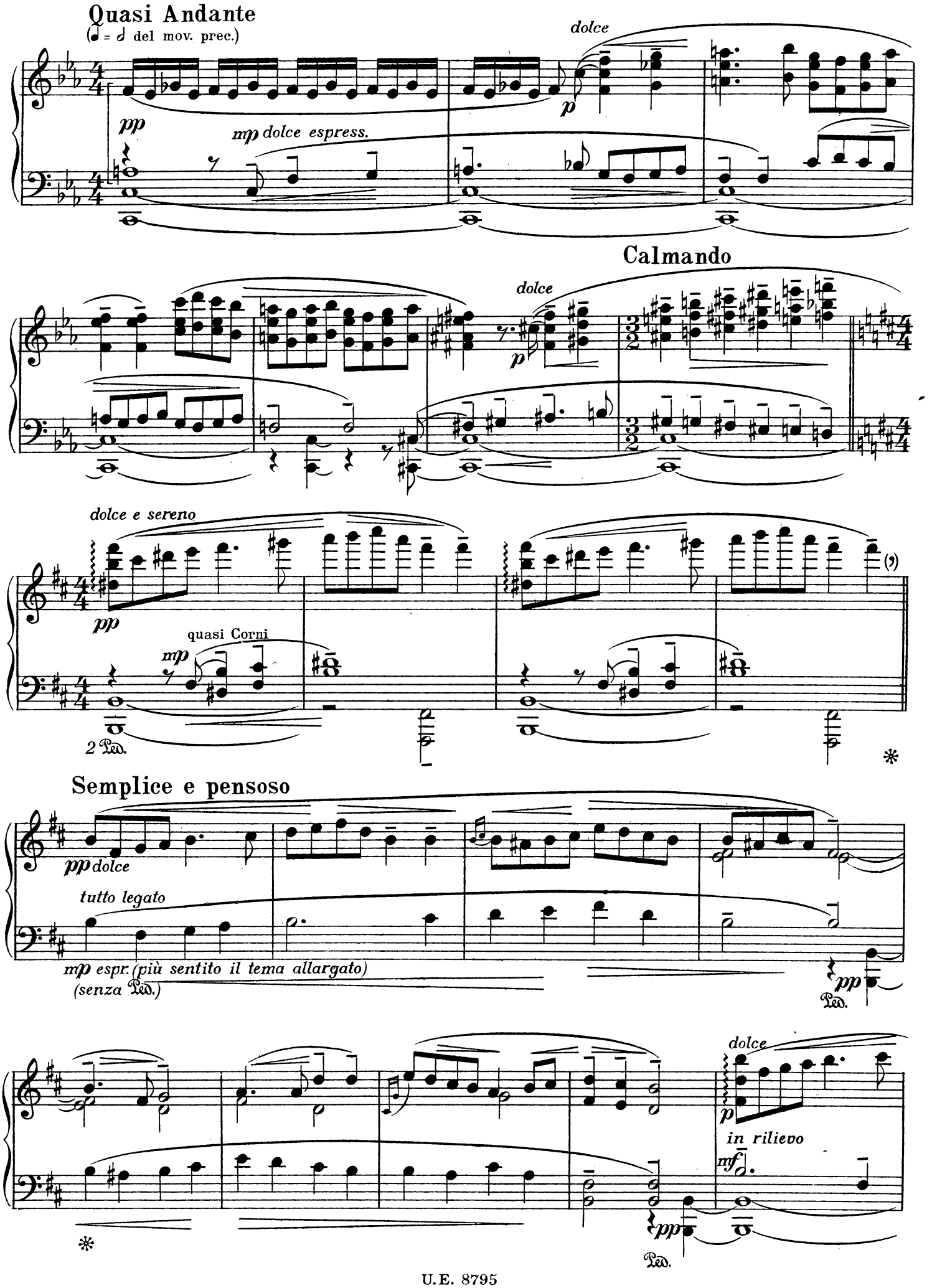
Quasi Andante
(♩ = 𝅗𝅥 del mov. prec.)
dolce
pp
mp dolce espress.
p
Calmando
dolce
p
dolce e sereno
pp
quasi Corni
mp
2 Ped.
(9)
*
Semplice e pensoso
pp dolce
tutto legato
mp espr. (più sentito il tema allargato)
(senza Ped.)
pp
Ped.
dolce
p
in rilievo
mf
*
pp
Ped.

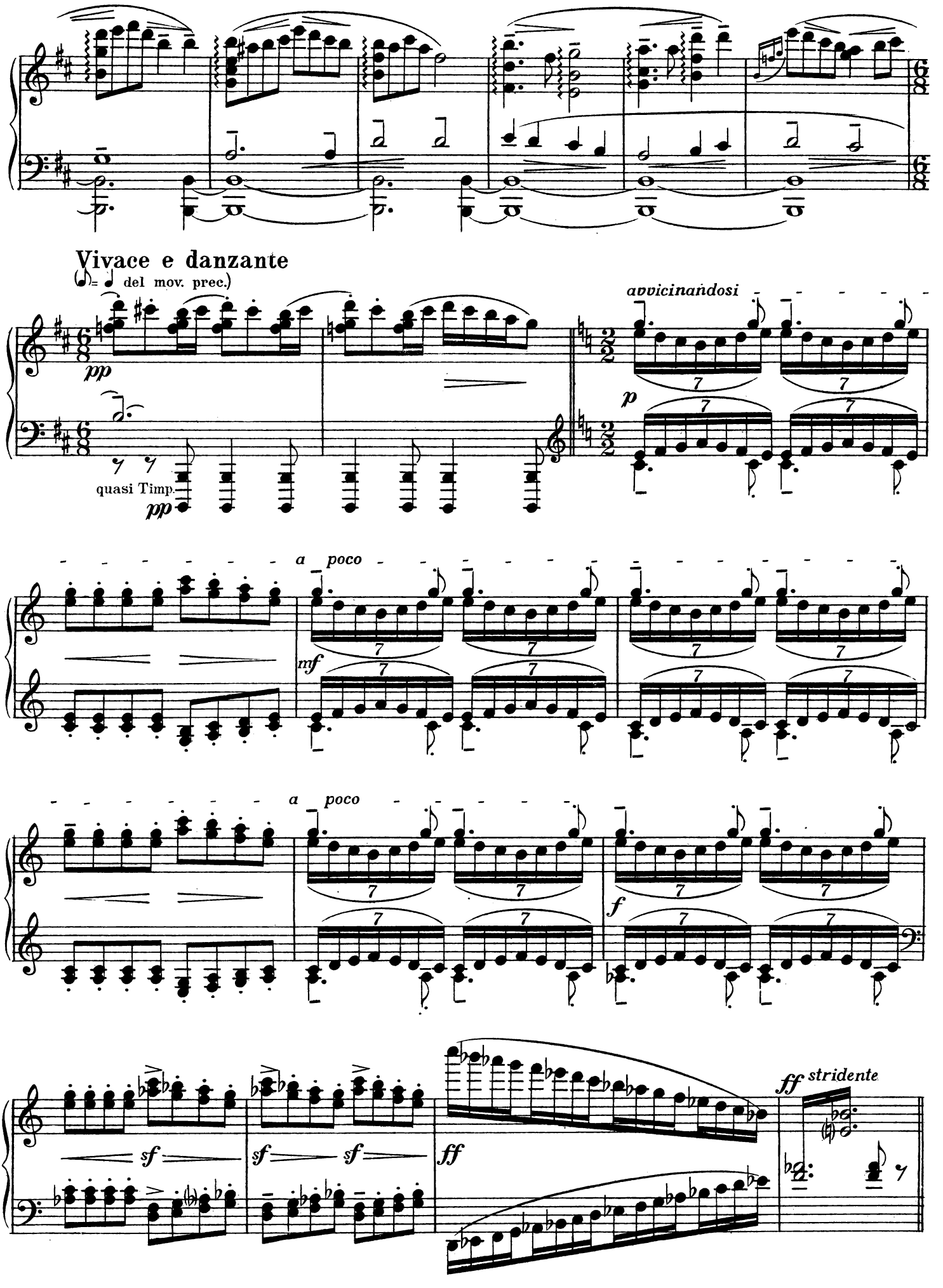
Vivace e danzante
(♪ = ♩ del mov. prec.)
pp
quasi Timp.
pp
avvicinandosi
p
a poco
mf
a poco
f
sf
sf
sf
ff
ff stridente

Frenetico

luminoso

f

ff *martellate*

tratt.

ff

a tempo *trionfale*

ff

a tempo

a tutta forza (senza rallentare)

quasi scampanio

tratt.

Quasi recitativo

fff *stentoreo* (quasi Trombone Solo)

attacca

III

E così cantò Mosè
coi figli d'Israel
questo cantico al cielo
e dissero così:
— Sia lodato il Signore
Onnipotente!
E cavallo e cavaliere
Ei nel mar precipitò!...
(Esodo XV1)

Vivo e scalpitante

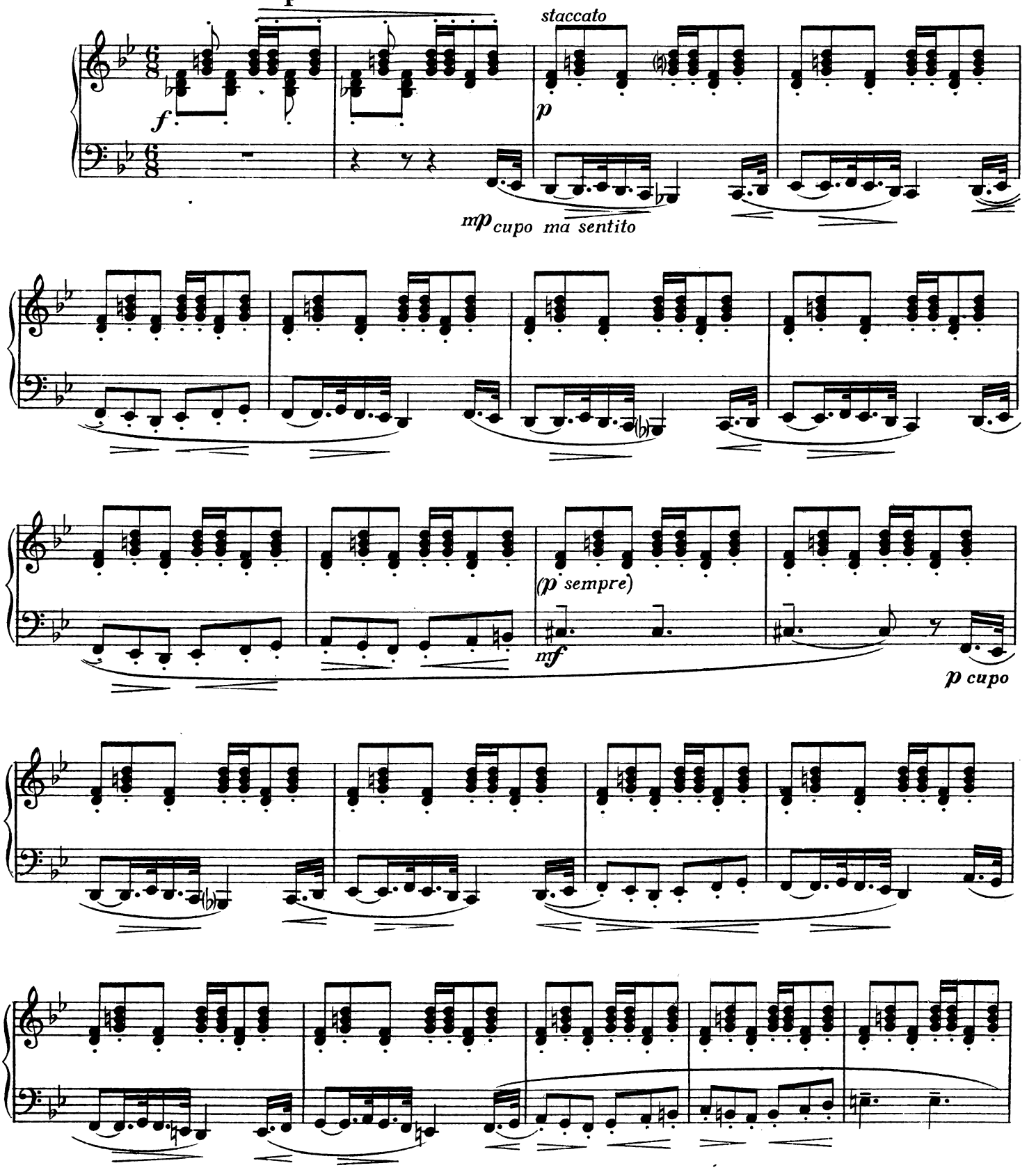

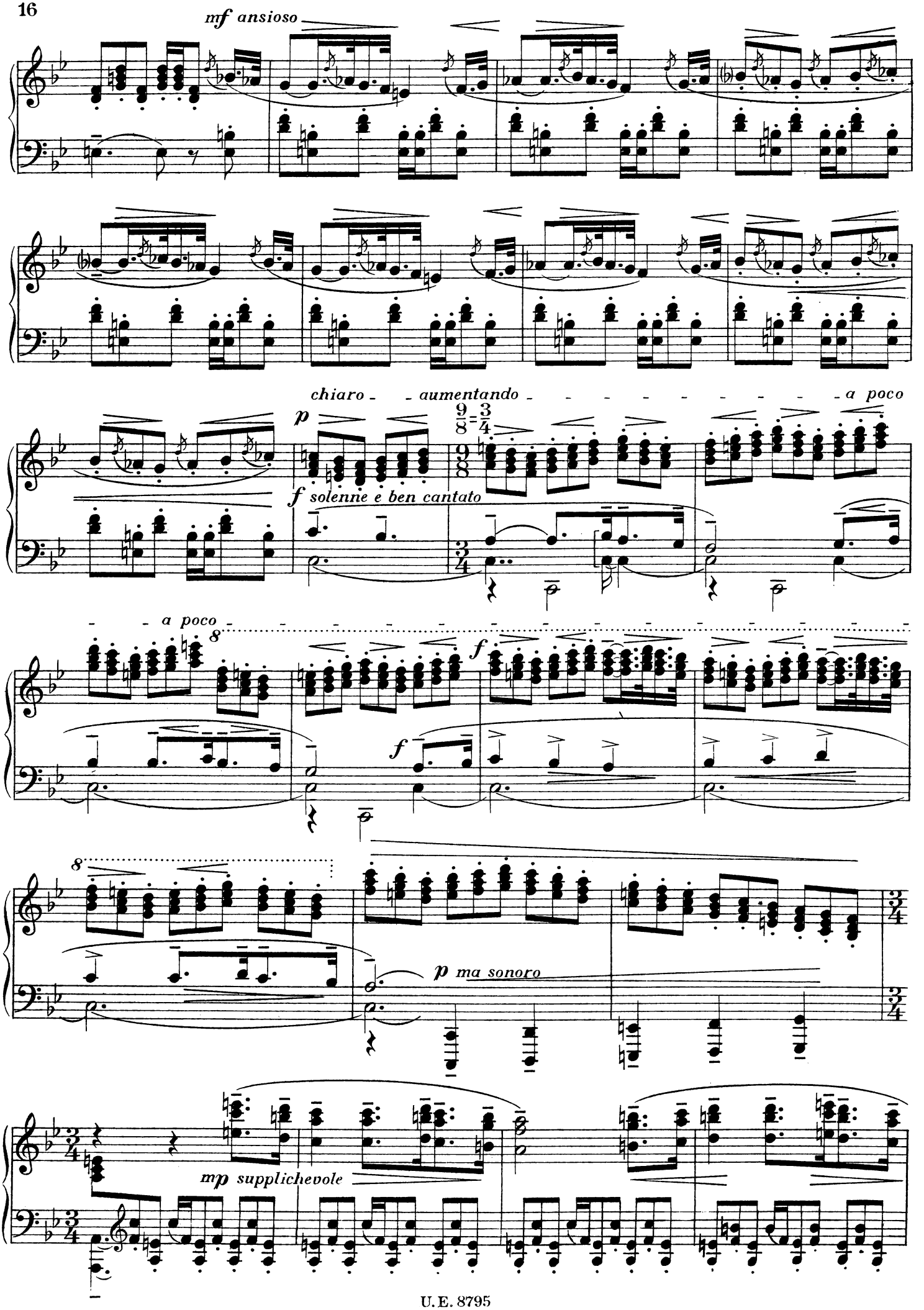
mf ansioso
chiaro
aumentando
a poco
p
9/8 = 3/4
f solennè e ben cantato
a poco
8
f
f
8
p ma sonoro
mp supplichevole

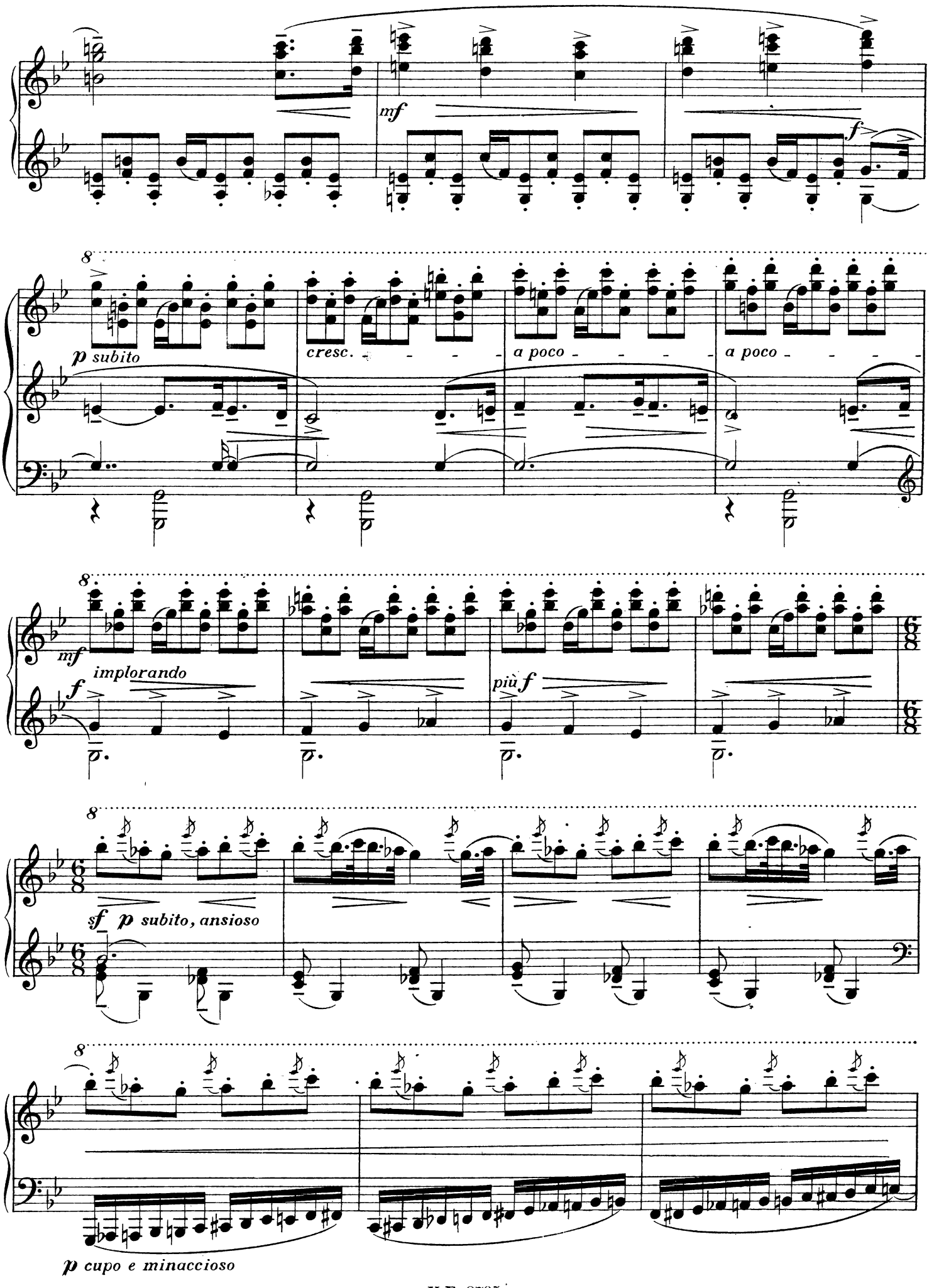
mf
f
8
p subito
cresc.
a poco
a poco
8
mf
implorando
f
più f
8
sf p subito, ansioso
8
p cupo e minaccioso

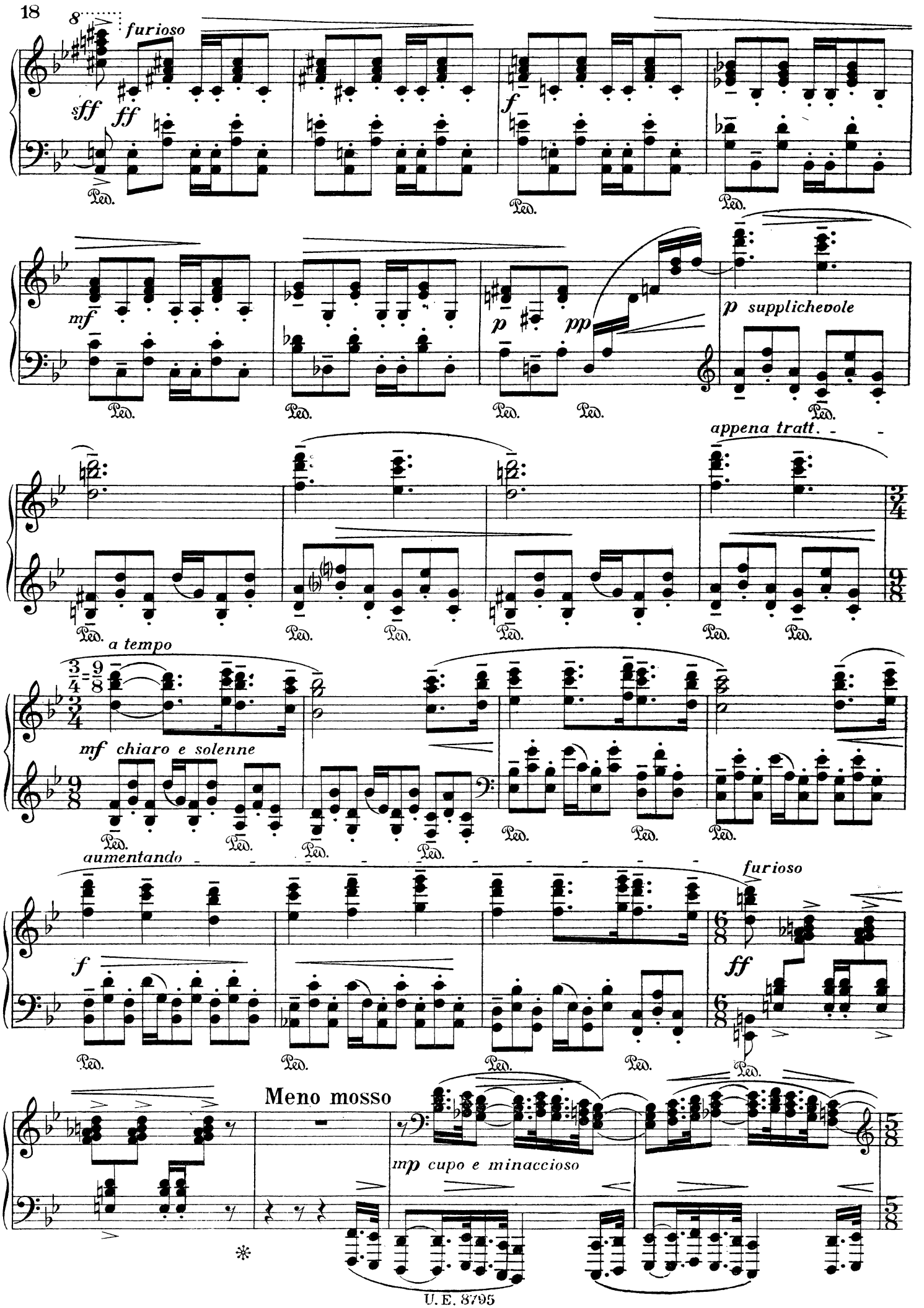
furioso
sff
ff
f
mf
p
pp
p supplichevole
appena tratt.
a tempo
mf chiaro e solenne
aumentando
furioso
f
ff
Meno mosso
mp cupo e minaccioso
Ped.

precipitando - - e rinforzando - - - - - - - - Tempo I. *Vivacissimo*

mf *ff*

(animando - - - - - - appena tratt. a tempo)

mf *ffsfolgorante*

appena tratt. *a tempo* *appena tratt.* *a tempo*

p subito *mf* *f*

sostenendo un poco

1) *glissando* 8 *fff* 2) *glissando* 8

ff

Ped. Ped.

3) *glissando* 8

ffff *fff precipitando*

Ossia
1) 2) 3) glissando 8

Weag.