

SINFONIETTA LA JOLLA

Viola

SI 1067

101105 for Chamber Orchestra

Poco allegro $\text{♩} = 104$ (100)
con sord.

I

B. Martinu

1

div. *mf* *f* 1 *mf* *f*

pizz. arco *f* *f*
pizz. arco *f* *f*

2

3 VI. I.

4 senza sord. unis. *f* *f*

2

5 *mf* 1

Viola

6

7

p *mf* *f*

8

mf

1

unis.

p *mf* *mf*

9

f *f* *div.*

unis.

ff *sfz*

10

f

div.

1 2 3 4

Viola

Viola

con sord.

1

18

pizz.

div. *mf*

f

1

mf

f

pizz.

arco

f

arco

f

19

mf

6

20

8

Vln. II

21

tr. un

tr. un

f

f

mf

div.

22

1

2

ff

sfz

f

1

2

VIOLE

II

Largo *div.* *unis.*

P *mf* *mf* *f* *P*

Andante moderato *div.* *1* *2* *3*

♩ = 100 *PP* *P* *PP*

4 5 6 7 8 9 10

11 12 13 *P*

mf *f* *mf*

unis. *P* *mf*

f *f marc.*

div. *unis.*

mf *f*

1 *3* *P*

div. *mf* *f*

1

unis. 8 5

p

9 2 Fl. *div. tim*

f *trun* *mf*

10 1 2 3 4 5 6 4

p *pp*

11 12 5

p *p*

mf *div.* 6 6 6 6 6 6 6 6 6 6 6 6 6 6 6 6 6

f 6 6 6 6 6 6 6 6 6 6 6

13 *unis.*

f *div.* *unis.*

14 *Largo* *div.*

f

mf *p*

III

Allegro $\text{♩} = 126$

p

1 *mf* *f*

83H17499

2

3

4

5

6

7

8

9

10

11

Viola

10 Timp. *p*

11 *mf* *pp*

12 *p*

13 *mf*

14 *f* *pp*

15 *p* *mf* *f*

16 *f*

17 *f* *Piano*

18 Oboe *p*

19 *mf* *f*

B&H 17499

Viola

20

21

22

23

24 Poco meno

25

26

27

28

29

Viole

28

29

30

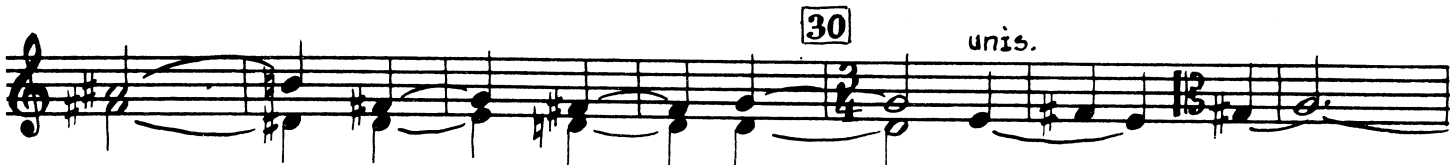

unis.

accell.

31 Allegro vivo

32

33

