

Hector Villa-Lobos

5 Preludes

arranged for string quartet by M Viljoen

Prelude No. 1

H Villa-Lobos arr M Viljoen

Andantino espressivo

4

p

9

mp

15

pp

21 **accel.**

f

27 **rit.** **a tempo** **rit.**

p

33 **a tempo** **accel.** **rit.**

f

39 **a tempo**

p

45

51 **Piu mosso**
arco

f

56

p *f*

62

Violin I

2

rit. Poco meno

67 1. pizz. | 2.

78 **a tempo**

85

91

97 *pp*

102 **accel.** **rit.**

108 **a tempo** **accel.**

113 **rit.**

118 **a tempo**

124

128

Prelude No. 2

Violin I

H Villa-Lobos arr M Viljoen

Andante

p

6 *rit.* Vc. 6

10 *a tempo* 6 3

29 *f* *mf at the point*

36 *mp*

43 *f* *p*

55 *mf*

V.S.

Violin I

61

pp *mp*

68

f

74

p *mf* *p*

80

f *pp* *sul pont.* *norm.*

88 **rit.** **Tempo I**

p

94

p *Vla.* 6 6

99

p 3

104

f

110

f

114

f

Prelude No.3

Violin I

H Villa-Lobos arr M Viljoen

Adagio

23 Molto adagio e dolorido

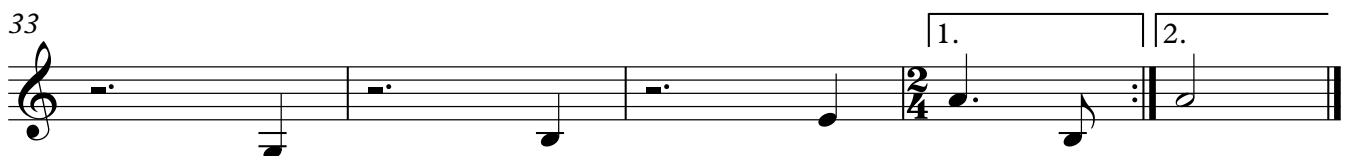
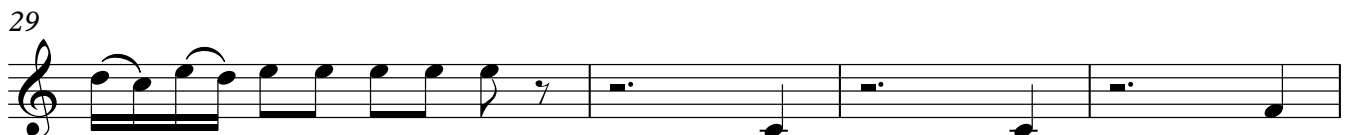

Prelude No.4

Violin I

H Villa-Lobos arr M Viljoen

Lento

Animato
sul pont.

Lento

Prelude No.5

Violin I

H Villa-Lobos arr M Viljoen

Allegro

5

mf

5

p p

9

II III II III

15

pizz.

19

arco pizz.

22

arco

25

pizz. arco

28

30

33 **Piu mosso**

