

Epithalamion.

Edmund Spenser

I Prologue.

R. Vaughan Williams

Allegretto *cadenza senza misura*

Flute
VI. I.
VI. II.
Vla.
Cello
C. Bass
S.
A.
Chorus
T.
B.
Piano

Tempo 30

FL.

I

Vls
II

Vla

Cello

C. Bass

S.

A.

T.

B.

Piano

loco

non div

pizz *arco* *div* *arco*

p *pizz* *arco*

p *pizz*

p

p

pp

Ear — ly, be-fore the World's light — giv — ing

Ear — ly, be-fore the World's light — giv — ing

Ear — ly, be-fore the World's light — giv — ing

Ear — ly, be-fore the World's light — giv — ing

Ear — ly, be-fore the World's light — giv — ing

* Tenors with high baritone

lamp — His gold-en beam — up-on the hills doth spread, ---

lamp — His gold-en beam — up-on the hills doth spread ---

lamp — His gold-en beam — up-on the hills doth spread ---

lamp — His gold-en beam — up-on the hills doth spread ---

FL

I

Vis

II

Vla

Cello

C. Bass

S.

A

B

Having dis- persed -- -- me night's un cheer-ful damp, Do ye a --

Having dis- persed -- -- me night's un cheer-ful damp, Do ye a --

Having dis- persed -- -- me night's un cheer-ful damp, Do ye a --

Having dis- persed -- -- me night's un cheer-ful damp, Do ye a --

Piano

FL

I

Vls II

Vla

'cello

'C. Bass

S.

A.

B.

Piano

bower of my be - loved love, My tru - est tur - cle dove: _____
 bower of my be - loved love, My tru - est tur - cle dove: _____
 _____ to my loved, — My tru - est tur - cle dove: _____
 _____ to my loved, — My tru - est tur - cle dove: _____

cresc. *f*

cresc.

cresc. *f*

cresc.

cresc. *f*

cresc. *f*

Bid her - a - wake; — for Hy - men is a —

Bid her - a - wake; — for Hy - men is a —

Bid her - a - wake; — for Hy - men is a —

Bid her - a - wake; — for Hy - men is a —

cresc. *f*

Cadenza

- String Quartet (I, II, Vla., Cello, c. Bass):** All instruments play a rhythmic accompaniment of quarter notes. Dynamics range from *ff* to *p*. The Cello and Double Bass parts include *pizz.* (pizzicato) markings.

The second system includes:

- Vocalists (Soprano, Alto, Tenor, Bass):** Each part has a vocal line with a long note followed by a rest, with the instruction *- wake.* written below the line.

The score concludes with a double bar line and a final chord marked with a fermata.

② Allegretto.

pp grazioso

pp grazioso

pp grazioso

arco

pp grazioso.

pizz

② Allegretto.

Bring with you all the nymphs that

Bring with you all the nymphs that

pp

FL

I

Vls

II

Vla

Cello

C. Bass

S.

A.

you can hear, Both of the riv-ers and the for-ests green, And of the sea that

you can hear, Both of the riv-ers and the for-ests green. And of the sea that

Piano

simile

simile

simile

simile

pizz

neigh.bours to her near: All with gay gar-lands good-ly well be - seen; And let them

neigh.bours to her near: All with gay gar-lands good-ly well be - seen; And let them

Fl
I
Vls
II
Vla
'Cello
C. Bass

This section of the score contains the instrumental parts for the Flute, Violins I and II, Viola, Cello, and Contrabass. The Flute part features a melodic line with some grace notes and a large slur over the final measure. The Violins and Viola parts play a rhythmic accompaniment of eighth notes. The Cello and Contrabass parts provide a steady bass line with some rests.

S.
A.

al - so - with them bring in hand a - noth - er gay gar - land for my fair love, of li - lies

al - so - with them bring in hand a - noth - er gay gar - land for my fair love, of li - lies

This section contains the vocal parts for Soprano (S.) and Alto (A.). Both parts have identical lyrics and melodic lines. The lyrics are: "al - so - with them bring in hand a - noth - er gay gar - land for my fair love, of li - lies". The vocal lines are written in a treble clef with a key signature of one sharp (F#).

Piano

This section contains the piano accompaniment, consisting of two staves. The right hand plays a complex, flowing melodic line with many sixteenth and thirty-second notes. The left hand plays a more rhythmic accompaniment with chords and single notes.

2A

f

arco

pizz

f

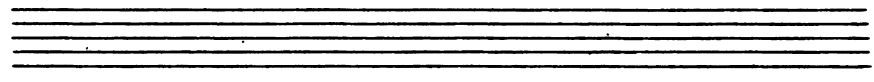

2A

and of ro — ses, Bound true-love-wise.

and of ro — ses, Bound true-love-wise.

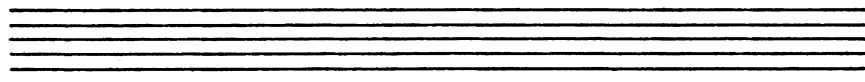

f

FL

I

Vls

II

Vla

'cello

C. Bass

mf

S.

A.

with a blue silk ri - band, And let them make great store of bri - dal po - sies,

with a blue silk ri - band, And let them make great store of bri - dal po - sies.

Piano

mf

FL

I

Vi: I

Vla

Cello

C. Bass

p

p dolce

pp

pp

S.

A

brid — al — bowers. —

brid — al — bowers. —

Piano

pp legato

p dolce

pp leggiero

pizz

pizz

This section contains five staves of piano accompaniment. The top staff features a melodic line with a long slur. The second staff has a more active melodic line with slurs. The third and fourth staves are primarily rhythmic accompaniment with slurs. The fifth staff provides harmonic support with chords and slurs.

Which done, do at her Chamb-er door a -

- which done, do at her Chamb-er door a -

This section contains two staves of a vocal line. The first staff has lyrics: "Which done, do at her Chamb-er door a -". The second staff has lyrics: "- which done, do at her Chamb-er door a -". The music consists of quarter and eighth notes with a long final note.

This section contains two staves of piano accompaniment for the vocal line. The top staff features a complex texture with many beamed notes and chords. The bottom staff provides a more rhythmic accompaniment with slurs.

Fl

I

Vis

II

Vla

Cello

C. Bass

S.

A.

wait, For she _____ will wak-en straight, _____ The

wait, For she _____ will wak-en straight, _____ The

Piano

Fl
I
Vis
II
Vla
'cello
C-Bass

poco cresc.

S.
A.

The — woods shall ans —
The — woods shall ans —

Piano

22 [4]

FL
p cresc = f

I
p cresc f

Vls
p cresc f

II
p cresc f

Vla
p cresc f

Cello
p cresc f

C. Bass
pizz
f

[4]

S.
p
ping.

A.
p
ping.

[4]

Piano
f

Allegretto (in 2) $\text{♩} = 76$

Fl

I

VIc

II

Vla

Cello

Bass

Clarinet Solo

Piano

FL

I

Vis

II

Vla

'cello

c. Bass

Baritone

Piano.

mf

Baritone solo

Wake now my love a-wake — for it is time. —

4A

FL

I

Vis I

Vis II

Vla

'cello

:- Bass

Baritone

Hark how the cheer-ful birds do chant their lays

4A

Piano

Fl

I

Viols

II

Vla

Cello

C. Bass

Baritone

Piano

The mer-ry lark — her

The musical score is written for a full orchestra and voice. The Flute part features a melodic line with slurs and accents. The string parts (Violins I & II, Viola, Cello, and Double Bass) are mostly silent, with some pizzicato (pizz) markings in the lower strings. The Baritone part has lyrics: "The mer-ry lark — her". The Piano part is also mostly silent.

mat — ins sings a loft — The Thrush re — plies — the

Two empty musical staves, one in treble clef and one in bass clef, positioned below the vocal line.

FL

I
Vis
II

Vla

'cello

C. Bass

Baritone

Piano

Ma- vis des- cant plays, The ou- sel shrills; — me Rud- dock war —

Empty musical staves, consisting of two staves. The top staff is a treble clef and the bottom staff is a bass clef. Both staves are empty.

Two sets of empty musical staves, one for guitar (treble clef) and one for piano (bass clef), located at the bottom of the page.

This page contains a handwritten musical score for a piece. The score is organized into two systems, each with a vocal line and a piano accompaniment.

The score is written in a clear, legible hand, with various musical notations such as notes, rests, and clefs. The lyrics are written in a simple, sans-serif font.

4B

Fl
I
Vla
II
Via
'cello
C. Bass

f

This block contains the musical notation for six instruments: Flute (Fl), Violin I (I), Violin II (II), Viola (Via), Violoncello ('cello), and Contrabass (C. Bass). Each instrument has a staff with a treble clef and a key signature of two flats (B-flat and E-flat). The music is marked with a dynamic of *f* (forte). The notation includes various note values, slurs, and rests across four measures.

4B

Soprano

When mee-ter were. that ye should

This block shows the vocal line for the Soprano part. The staff has a treble clef and a key signature of two flats. The lyrics are written below the notes. The music consists of a few notes with a dynamic of *f* (forte).

4B

Piano

f

This block contains the piano accompaniment. It features two staves: the upper staff has a treble clef and the lower staff has a bass clef. Both are in a key signature of two flats. The music is marked with a dynamic of *f* (forte) and includes chords and melodic lines across four measures.

4c

4c

4c

FL

I

Vls I

II

Vla

'cello

c. Bass

Baritone

coming of your joy-ous make, And hear-ken to the birds love-learned-

Piano

Song, The de — my leaves a — mong!

Largamente

Fl

I

Vi I

Vi II

Vla

Cello

C. Baso

f marc

f marc

f marc

f marc

f marc

f marc

arco

f marc.

Largamente

Baritone

Sr

A.

Chorus

T.

B.

Piano

f

For they of

f

For they of

mf marc

ff

FL

I

Vls

II

Vla

'Cello

C. Bass

Baritone

S.

A.

T.

B.

Piano

ff

ff

ff

ff

ff

ff *pizz*

ff

woods them an - swer, and their e - cho ring.

woods - their an - swer, and their e - cho ring.

ff

5

5

44

Attacca N° III

III. Chorus

The calling of the Bride

Allegro moderato

The musical score is arranged in a system with the following parts from top to bottom:

FL

I

Vis

II

Vla

'cello

C. Bass

f risoluto

Col VI I

f risoluto

f risoluto
pizz

f

S:

A.

all the vir-gins therefore will a-wait:

Chorus

T.

B.

Piano

f risoluto

6

f riseluto

Tenors **6** *f*

And ye — fresh boys — that tend —

Basses *f*

Fl

I
Vls

II

Vla

Cello

2. Bass

Chor.

Piano

up - on her groom, Pre - pare your selves

FL

I

Vis

II

Vla

1 Cello

C. Bass

7

ff

ff

ff pizz non div

ff pizz

ff pizz

ff

T

Chorus

B

Piano

7

ff

ff

-ly good ar- ray, Fit for so joy- ful day= The

f — *ff marc*

Simile

ff marc

ff marc

arco

ff

arco

ff

arco

ff

joy - fulst day that ev - er sun did see.

ff

This musical score page, numbered 52, contains the following parts and markings:

- FL** (Flute): Melodic line with various note values and rests.
- I** (First Flute): Melodic line, mirroring the first flute part.
- Vis** (Voice): Includes the vocal line and the text *non div* in the fourth measure.
- II** (Second Flute): Melodic line with some rests.
- Vla** (Viola): Melodic line with various note values.
- Viollo** (Violin): Melodic line with various note values.
- C. Bass** (Cello/Bass): Melodic line with various note values.
- T** (Tenor): Part of the **Chorus** section, mostly containing rests.
- B** (Bass): Part of the **Chorus** section, mostly containing rests.
- Piano**: Accompanying keyboard part with chords and melodic fragments.

②

Fl *f marc.*

I *f marc.*

Vis *f marc.*

II *f marc.*

Vla *f marc.*

Cello *f marc.*

C. Bass *f marc.*

S:
A. *f*

Chorus
T. *f*

B. *f*

Piano *f marc.*

Fair sun! show forth thy favourable ray,

Solo (cantabile)

This section of the score consists of six staves. The top staff is mostly empty, with a few notes and a dynamic marking of *p*. The second staff through the fifth staff contain rhythmic patterns, primarily chords and eighth notes, with frequent *pizz* (pizzicato) markings. The sixth staff contains a melodic line with *arco* (arco) and *arco non div* markings. The key signature is one flat, and the time signature is 4/4.

And let — — — my
Li-ful heat not
fer-vent be.

This section features a vocal line with lyrics. The melody is written on a single staff. The lyrics are: "And let — — — my Li-ful heat not fer-vent be." The music is in a one-flat key signature and 4/4 time. The lyrics are placed below the notes.

This section consists of two staves. The upper staff contains a melodic line with some slurs and a dynamic marking of *p*. The lower staff contains a rhythmic accompaniment with chords and eighth notes. The key signature is one flat, and the time signature is 4/4.

Fl
 I
 Vis
 II
 Vla
 Cello
 C. Bass
 S.
 A.
 Chorus
 T.
 B.
 Piano

p
non div
p
 For fear of burn-ing her Sun-shin-y face, Her

8A

FL
non div.
f
Vln I
non div.
f
Vln II
non div.
f
Vla
non div.
f
Cello
f
C. Bass
arco
f

8A

S.
A.
Chorus
T.
B.
Piano
f

O! fair est Phoe-bus! fa-ther of the Muse! If ev-

FL

I

Vis

II

Vla

'cello

'c. Bass

S:
A.

Chorus

T.
B.

Piano

non die

legato

the thing — that mote thy mind de — light, Do not thy

FL
I
Vls
II
Vla
cello
Bass

S.
A.
Chorus
T.
B.

Piano

cresc. f cresc. cresc. f cresc. cresc. f cresc. cresc. f cresc.

day, let this - one — day be mine, Let all the

This is a musical score for a symphony with vocal soloist and chorus. The score is written in 4/4 time and features a key signature of one flat (B-flat). The instruments include Flute (FL), Violins I and II (Vls I, II), Viola (Vla), Cello, Bass, Soprano (S.), Alto (A.), Tenor (T.), Bass (B.), and Piano. The vocal parts (S., A., T., B.) and Piano part have lyrics: "day, let this - one — day be mine, Let all the". The score is divided into five measures. The first measure is marked with a fermata. The second measure is marked with a crescendo (cresc.). The third measure is marked with a forte (f) dynamic. The fourth measure is marked with a crescendo (cresc.). The fifth measure is marked with a crescendo (cresc.). The Piano part has dynamics of cresc., f, and cresc. across the measures.

IV. Chorus: The Minstrels

Allegro Vivace $\text{♩} = 160$

Flute (Fl.)
p cresc.

Violin I (Vl. I)
cresc. f marc

Violin II (Vl. II)
cresc. Col. VI. II.

Viola (Vla.)
(cresc.) f marc

Cello (Cello)
(cresc.) f marc

Double Bass (C. Bass)
cresc. f Pizz

Rehearsal mark 13

Soprano (S.)
f Hark

Alto (A.)
f Hark how the minstrels

Chorus (Chorus)
f Hark how the minstrels

Tenor (T.)
f Hark how the minstrels

Bass (B.)
f Hark how the minstrels

Piano (Piano)
(cresc.) f

Rehearsal mark 13

Vocal line with lyrics: -loud. Their mer-ry music that re-sounds from far, The pipe,

Picc
I
Vls
II
Vla
Cello
C. Bass

f

S:
A:
T.
B.
Piano

The Ta-bor and the trem-bling crowd That well a —

Picc

I Vls

II

Vla

'cello

c. Bass

S.
A.
Chorus

T.
B.

most of all, the dam-sels do de-light when they their tim-brels smite

Piano

14^a

14^a

Flute. *mf*

I^o

VI^o

Vla

'cello

'C. Bass

pizz

S.
A.

That all the sen-ses they do rav-ish

T.
B.

Piano

(15)

f

f

f

f

f

arco

f

(15)

f

quite

f

The whites the boys run

f

FL
I
Vis
II
Vla
'cello
C. Bass

This section of the score includes parts for Flute (FL), Violin I (I), Viola (Vis), Violin II (II), Viola (Vla), Cello ('cello), and Contrabass (C. Bass). The music is written in a key with one flat (B-flat) and a common time signature. The woodwinds and strings play a rhythmic pattern of eighth and sixteenth notes, with some melodic lines in the woodwinds.

S.
A.
T.
B.
Piano

up and down the street cry- ing — a- loud with strong confus- ed noise, As if it

This section includes parts for Soprano (S.), Alto (A.), Tenor (T.), Bass (B.), and Piano. The vocalists have a melodic line with lyrics: "up and down the street cry- ing — a- loud with strong confus- ed noise, As if it". The piano accompaniment consists of chords and rhythmic patterns in both hands.

(16)

Fl
f > p

I
f > p

II
f > p

Vla
f

Cello
f > p

C. Bass
fp

cresc.

cresc.

cresc.

pizz

arco

f

f

f

p

p

(16)

S.
A.
T. B.

re Hy - men

I - O

Hy - men

p

f

cresc.

f

p

Simile

Piano

This musical score page includes the following parts and markings:

(17)

ff

ff

ff

ff

ff

(17)

ff

ff

ff

ff

ff

Hy-men

They do shout

Short Pause
Segue 82

V Chorus = Procession of the Bride.

Andante maestoso (♩ = 88)

FL.

I

VLS

II

Vla

Cello

C. Bass

Soprano

Chorus

Alto

Piano

mp cantabile

mp

mp cantabile

mp cantabile
½ arco, ½ pizz.

mp

p cantabile

Lo! where she comes a-long — with part - ly

p ma sonore

pace, Like Phoe-be from her cham-ber of the east, — A-ri-sing forth to non her right-ty race,

(18)

FL

I

Vis

II

Vla

Vcllo

c. Basso

div.

(18)

S.

A.

Piano

clad all in white that seems— a vir-gin best, So— well it her be—

Fl

I

II

Vla

Cello

c. Bass

Div

unis

plz

S.

A.

Piano

yel - low locks like gold - en wire sprink - led with pearl and pearl - ing flowers

FL *mf*

I *cresc.* *mf*

Vis *unis* *mf unis*

II *cresc.* *mf arco*

Vla *cresc.* *mf arco*

Cello *cresc.* *mf arco*

C. Bass *cresc.* *mf arco*

S. *cresc.*
I fire And, being crowned with a garland green, seem like some maiden Queen

A.

Piano *cresc.* *mf*

(19A)

mp

mp

mp

mp cantabile

mp

Tenors (19A)

Basses

Tell me, ye mer-chant's daugh-ters, did ye see so

Tell me, ye mer-chant's daugh-ters, did ye see so

mp

Fl
I
Vls
II
Vla
Cello
C. Bass

pizz

T.
B.

fair - a crea - ture, in your town be - fore; So sweet, so

fair - a crea ture, in your town be - fore; So sweet, so

Piano

legato sempre

- Fl** (Flute): Melodic line with dynamics *mf*, *f*, and *pp*.
- I** (Violin I): Melodic line with dynamics *mf*, *f*, and *pp*.
- Vis** (Violin II): Melodic line with dynamics *mf*, *f*, and *pp*. Includes markings *Div* and *unis.*
- II** (Violin II): Melodic line with dynamics *mf*, *f*, and *pp*.
- Vla** (Viola): Melodic line with dynamics *mf*, *f*, and *pp*.
- Cello**: Melodic line with dynamics *mf*, *f*, and *pp*. Includes marking *arco*.
- C. Bass** (Cello/Bass): Melodic line with dynamics *mf*, *f*, and *pp*.

The bottom section includes:

- T.** (Tenor): Vocal line with lyrics "and Vir - tue's store." and dynamics *f*.
- B.** (Bass): Vocal line with dynamics *f*.
- Piano**: Accompanying piano part with dynamics *mf*, *f*, and *pp*.

The score concludes with a double bar line and a fermata on the final notes.

Attaca VII

Adagio $\text{♩} = 63$.

VI The Temple Gates

Fl.

I. *non div* *Simile*

Vls. *ff* *Sos* *non div Sos* *simile*

II. *ff* *non div Sos* *Simile*

Vla. *ff* *non div Sos* *Simile*

Cello. *ff* *non div Sos.* *Simile*

C. Bass *ff*

Chorus

S. *ff* O - pen the tem - ple gates un - to my love, _____

A. *ff*

T. *ff* O - pen the tem - ple gates un - to my love, _____

B. *ff*

Piano *ff* *Sostenuto*

Fl

I

II

Vla

Cello

C. Bass

S.

A.

T.

B.

Piano

ff *non div*

ff *non div*

ff *non div*

ff

ff

O - pen them wide that she may en - ter in, —

O - pen them wide that she may en - ter in, —

(20)

f

simile

simile

simile

simile

(20) *f*

f And let the roar-ing or-gans loud-ly play — The prais-es of the Lord-

f And let the roar-ing or-gans loud-ly play — The prais-es of the Lord-

f

f

simile

simile

FL

I

Vis

II

Vla

'cello

C. Bass

S.

A.

T.

B.

Tenor & Baritone

The Whites with

Piano

FL

I

Vls

II

Vla

Cello

C. Bass

1

Sop.

2

1

Alt.

2

T.

B.

an - mem Sing; ye sweet an - gels, Al - le -

le - lui - a, Al

le - lui - a, Al

le - lui - a, Al - le -

le lui - a,

le lui - a,

le lui - a,

le lui - a,

Piano

22

22

Fl

I

Vls

II

Vla

Cello

C. Bass

pizz

1

Sop.

2

1

Alt.

2

T.

B.

ans - wer and their ech - o ring.

ans - wer and their ech - o ring.

rit

rit

attaca.

Allegro ♩ = 160

(23)

Violin I: *f*, *simile*, *non div*

Violin II: *f*, *simile*

Viola: *f*, *arco*, *simile*

Cello/Double Bass: *f*, *simile*

Allegro ♩ = 160

(23)

S. *ff* Now all is done: bring home the bride a-

A. *ff* Now all is done: bring home the bride a-

T. *ff* Now all is done: bring home the bride a-

B. *ff* Now all is done: bring home the bride a-

2f
4

Fl

I

Vs

II

Via

Cello

C. Bass

S.

A.

T.

B.

Piano

- gain. Bring home the tri-umph of our Vic-to-ry: Bring

- gain. Bring home the tri-umph of our Vic-to-ry: Bring

Musical score for page 104, featuring orchestral instruments and vocal parts. The instruments listed are Flute (Fl), Violin I (I), Violin II (II), Viola (Vla), Cello (Cello), Double Bass (C. Bass), and Piano. The vocal parts are Soprano (S.), Alto (A.), Tenor (T.), and Bass (B.).

The vocal parts have lyrics in German:

S.: bring her and with Joll i-ty.

T.: bring her and with joll i-ty.

B.: Nev-er had

FL
I
Vln I
Vln II
Vla
Vcllo
C. Bass
S.
A.
T.
B.
Piano

25

pizz
ff

25

Make feast therefore now, all this live-long day

Allegro $\text{♩} = 92$

FL

I

Vic

Vla

Cello

Cont. Bass

Allegro $\text{♩} = 92$

S.

A.

T.

B.

Piano

Fl

I

Vis

II

Vla

'cello

C. Bass

S.

A.

T.

B.

Piano

arco

arco

Four not by cups, but by the belly full

Four out - to all that will

27

27

FL

I

Vi

II

Vla

'cello

C. Bass

S.

A.

T.

B.

Piano

arco

p

They may sweat and drunk en be with.

- at

con smp

Fl
I
Vls
II
Vla
Cello
C. Bass

p *f non div*
pizz *mf* *f arco*
Col Cello

(28)

S.
A.
T.
B.

f
Crown ye - God Bacchus
f
Crown ye - God Bacchus

(28) *f*

Piano

p *f*
f col ges

With a co-ro-nal, and thy — men al- so crown with wreaths — of

With a co-ro-nal, and thy — men al- so crown with wreaths — of

Vivace ♩ = 132

FL

I

Vi^s

II

Vla

'cello

C. Bass

to grazioso

p

pizz

Vivace ♩ = 132

S.

A.

T.

B.

p

p

vine. —

And let the Gra-ces dance un-to me

Piano

p

rest, - for they can do it best,

(29) Solo

FL

p

I

Vls

p

simile

II

Vla

p (*pizz*)

Cello

p (*pizz*)

C. Bass

p (*pizz*)

(29) *p*

S.

The whiles the Mai-dens do their Ca-rol sing, ————— To which the woods shall

A.

T.

B.

Piano

30

mf

pp
arco cantabile

pp
pizz

pp
pizz

30

ans ——— wet and their ech ——— o ring ———

pp

pp

Short Pause.

VII. Chorlus. The Bell Ringers.

Andante con moto $\text{♩} = 100$

Fl.

I. *non div* ③

VI. *f non div*

II. *f non div*

Vla. *f non div*

Cello *f pass*

C. Bass *f*

S.

A. *pp cresc*
Ring ye the

T.

B. *pp cresc*
Ring ye the bells, ye - young men of the

Piano *f*

Fl

Vls I

Vls II

Vla

Cello

C. Bass

S.

A.

T.

B.

Piano

f

simile

p

f

f

f

Ring ye the bells, - ye young men of the Town, and leave your

bells ye - young men of the Town, Ring ye the bells, ye -

Ring ye the bells, - ye young men of the Town, and leave your

Town. Ring ye the bells, ye - young men of the Town,

31A

31A

Fl

I

Vls

II *Col. VI. I^o*

Vla

Cello

c. Bass

S.

A.

T.

B.

Piano

bon-fires make all day, And dance, dance,

bon-fires make all day, And dance, dance,

-way - and bon-fires make all day, And dance, dance

-way - and bon-fires make all day, And dance - a - bout them, dance a -

Fl
I
Vs
II
Via
Cello
D. Bw.

S.
A.
T.
B.

That all the woods may ans - wer, dim..

That all the woods may ans - wer, dim..

That all the woods may ans - wer, dim..

That all the woods may ans - wer, dim..

Piano

That all the woods may ans - wer,

RIT. ----- (34) a Tempo

F *mmmmmm*

Rit. ----- (34) a Tempo

and your ech - o ring.

and your ech - o ring.

and your ech - o ring.

and your ech - o ring.

Musical score for the second system, including vocal lines with lyrics and piano accompaniment.

Con Breve

pp

VIII The Lover's Song - Baritone Solo and Chorus

Lento $\text{♩} = 72$

Solo Viola

Cadenza

pp

Cello e.c.B.

pp

Piano

ppp

pp

Chorus
contralto

Closed Ah

Baritone

Flute

p

I

Vis

pp

II

pp

Tutti

Vla

Cantabile

pp

Cello

pp

C. Bass

35

FL

I

Vls

II

Vla

Cello

C. Bass

pizz

35

Chorus

Banjo solo

Ah _____ when will this long wea-ry day _____ have end, _____

Piano

Two empty musical staves, one for the right hand and one for the left hand, positioned between the piano accompaniment and the vocal line.

Ah

— and lend — me leave to come un-to my love? — How

134:

36

FL

I

Vls

II

Vla

'cello

C. Bass

pizz

36

Chorus

Baritone

Slow — ly do the hours, their num- bers spend? — How slow — ly does

Piano

Two empty musical staves, one for the treble clef and one for the bass clef.

36A Poco animato.

FL *p*

I *pp*

Vls *pp*

II *pp*

Vla *pp*

'cello *pp piza* *arco*

'C. Bass *pp*

36A Poco animato

Chorus

Baritone solo

Haste thee O fair - est plan - et to thy home With - in the

Piano *pp*

An empty musical staff, likely a placeholder for a second vocal line or a different instrument part.

West_ern foam, Thy tir-ed steeds long since have need -

Fl

I

Vls

II

Vla

Cello

C. Bass

Baritone

— of rest. Long though it be ——— at last I

Piano

Vocal line with lyrics. The tempo is marked *Tranquillo*. The lyrics are "see it bloom, _____ and the".

FL
I
Vln I
Vln II
Vla
Cello
C. Bass

Baritone

bright even-ing star with gold-en crest ap-pear — out of the East. —

Piano

Tempo I

(37)

Tempo I

Fair child of beau - ty: Glor - ious lamp -

mf *sonore*

Fl

I

Vls I

Vls II

Vla

Cello

1C. Bass

Baritone

- of love! That all the host of Heav'n in ranks - doth lead,

Piano

Two empty musical staves, one for the vocal line and one for the piano accompaniment, positioned between the first and second systems of music.

FL

I

Vls I

Vls II

Vla

Cello

C. Bass

(non div.)

pp

Baritone

— Thou lookest from a- bove, and seemst to laugh — a- kweenly twinkling light —

Piano

pp

an - swer — And their e - cho ring —

FL

I

Vls

II

Vla

Cello

C. Bass

Chorus
ad lib

S.
A.
T.
B.

Piano

Fl

I

Vls

II

Vla

Cello

c. Bass

A.

T.

B.

Piano

This musical score page, numbered 150, contains the following parts and lyrics:

- Viola (Vla):** Provides harmonic support with a melodic line.
- Vocal Parts (A., T., B.):** The vocal parts are in a three-part setting. The lyrics are: "Through the night sail dread, — How cheer-ful-ly thou' look-est from a-bove, And".
- Piano:** Features a complex accompaniment with chords and arpeggios.

39

39

FL
I
Vls
II
Vla
'cello
C. Bass
S.
A.
T.
B.
Piano

F
cresc.
p *cresc.* *f*
p *cresc.* *f*
p *cresc.* *f*
p *cresc.* *f*
p *cresc.* *f*
p *cresc.* *f*
cresc. *f*
p *cresc.* *f*

in the sight of these glad war - my which for joy - - - - -

p *cresc.* *f*

9

FL

I
Vls

II

Vla

Cello

C. Bass

dim.

dim.

dim.

dim.

pizz

p

S.
A.

T.
B.

dim

cho

ring

Piano

dim.

6

FL

I

Vis

II

Vla

Vcllo

C. Bass

p cantabile

3

p cantabile

S.

A.

T.

B.

Piano

pp

(A) Andante Sostenuto $\text{♩} = 72$

IX

The Minstrel's Song

FL

I

Vis

II

Vla

'cello

C. Bass

(A) Andante sostenuto $\text{♩} = 72$

Barytone Solo

S. A. Chorus

T. B

Piano

Fl

I

Vis

II

Via

Violoncello

c. Bass

Baritone

S.

A.

T.

B.

Piano

f

f dim.

ed, —

That long — days

FL

I

Vls

II

Vla

Cello

C. Bass

41A

Furioso

p

Arco

Banyone

S.

A.

T.

B.

Piano

41A

— Has't summer in one, and can-cel-led for ay?!

Tranquillo

R
I
Vls
II
Vla
Cello
C. Bass

pp Tranquillo

Baritone

Spread thy broad wing o-ver my love and me, That

S.
A.
T.
B.

Tranquillo.

Piano

pp

poco cresc.

poco cresc.

poco cresc.

poco cresc.

poco cresc.

poco cresc.

This block contains the first four measures of a piano accompaniment. The music is written in a key with three flats (B-flat major or D-flat minor) and a 4/4 time signature. The first measure starts with a piano (*pp*) dynamic and features a triplet of eighth notes in the right hand. The subsequent measures show a gradual increase in volume, indicated by the *poco cresc.* marking. The accompaniment consists of flowing eighth-note patterns in both hands, with some triplets and slurs.

no man may us see; And in my sa-ble man-He us en-wrap,

This block shows the vocal line for the first two measures of the lyrics. The melody is written in a key with three flats and a 4/4 time signature. The lyrics are: "no man may us see; And in my sa-ble man-He us en-wrap,". The vocal line is accompanied by a piano accompaniment that is mostly silent in this section.

This block contains four empty musical staves, likely representing the piano accompaniment for the vocal line above. The staves are empty, indicating that the piano accompaniment is silent during this section of the song.

poco cresc.

This block contains the next four measures of the piano accompaniment. The music continues with a gradual increase in volume, marked by *poco cresc.*. The accompaniment features flowing eighth-note patterns in both hands, with some triplets and slurs. The dynamics and tempo markings are consistent with the previous section.

FL

I

Vls I

Vls II

Vla

Cello

C. Bass

dim...

f

dim...

f

dim...

f

dim...

f

dim...

Barytone

From fear of — pe- ril- and foul hor-ror free —

S.

A.

T.

B.

Piano

41B

41B

Fl

I

Vls

II

Vla

'cello

C. Bass

Baritone

S.

A.

T.

B.

Piano

True - night - watch - es Keep, That sa - cred peace may in as - su - rance

True - night - watch - es Keep, That sa - cred peace may in as - su - rance

Fl. *pp* *mf*

I

Vls

II

Vla

Cello

c. Bass *pizz* *Arco*

Baritone
time to sleep ——— May pour his limbs forth on your plea ——— sant

S.
time to sleep ——— May pour his limbs forth on your plea ——— sant

A.
time to sleep ——— May pour his limbs forth on your plea ——— sant

T.
time to sleep ——— May pour his limbs forth on your plea ——— sant

B.
time to sleep ——— May pour his limbs forth on your plea ——— sant

Piano *pp*

4c

4c

X. Song of the Winged Loves.

Allegretto (♩ = 92)

FL. *mp*

I *pp*

Vis *pp*

II *pp*

Vla *pp*

Cello

C. Bass

Sop

Chorus

Alt

Piano *pp una corda*

410

Fl

I

Vls I

Vla

Cello

C. Bass

Pizz

pp

410

Sop.

Chorus

Alt.

pp leggiero

The whites an

hund-red lit-tle winged

Piano

pp

42 Animato ♩ = 100

(solo)

p

Pizz

pp

Animato ♩ = 100

42

loves, _____ Shall fly and flutter round a

pp leggiero

Like di-verse feathered doves. _____

gracioso

loco

pp

FL

I

Vls

II

Vla

Cello

C. Bass

Tutti

Sop

Chorus

Alt

And in the se — cret dark that

And in the se — cret dark that

Piano

none re-proves their pret-ty
Stealths — Shall work, and
snare — Shall

FL 42A

I

Vls

II

Vla

Cello

C. Bass

Sop 42A

Chorus

Alt

Spread to filch a. way Sweet snatch. — es of de — light — concealed through

Piano

This musical score page, numbered 184, features a variety of instruments and vocal parts. The top section includes:

- Viola (Via):** The Viola part mirrors the Violin I and II parts with similar rhythmic accompaniment.
- Cello (Cello):** The Cello part features a more melodic line with some slurs.
- C. Bass (C. Bass):** The Cello/Bass part provides a low-frequency accompaniment.

The middle section includes:

- Sop (Soprano):** The Soprano part is mostly silent, with a few notes at the end of the page.
- Chorus:** The Chorus part is also mostly silent, with a few notes at the end of the page.
- Alt (Alto):** The Alto part is mostly silent, with a few notes at the end of the page.

The bottom section includes:

XI Prayer to Junco (Solo and Chorus)

Molto adagio (♩=50)

44

Solo

The musical score is arranged in a system with the following parts from top to bottom:

- Violins (Vla I, Vla II):** Play chords and triplets. *Con sord.* (Con sordina) is indicated for both.
- Violas (Vla):** Play chords and triplets. *pp sost. Con sord.* is indicated.
- Cello (Cello):** Play chords and triplets. *pp sost. Con sord.* is indicated.
- Double Bass (C. Bass):** Play chords and triplets. *pp sost. Con sord.* is indicated.
- Double Bass (C. Bass):** *pp sost.* is indicated.
- Bassoon (Bassoon):** *Solo* is indicated.
- Soprano (S.), Alto (A.), Tenor (T.), Bass (B.):** Chorus parts, currently silent.
- Piano (Piano):** Features a complex accompaniment with triplets and chords. *pp sost.* is indicated. *una corda* is written below the piano part.

Measure 44 is marked with a boxed number '44' in the upper right and lower right corners of the score.

FL

I

Vls

II

Vla

Cello

C. Bass

Bamboo Solo

And thou great Ju - no! Which with aw - ful might —

S.

A.

Chos

T.

B.

- Staff 1: *unis*, *sost*
- Staff 2: *unis*, *sost*
- Staff 3: *sost*, *unis*
- Staff 4: *sost unis*
- Staff 5: *sost*, *(pp)*

The laws of wed - lock still dost pat - ro. nise, E - ter - ri - bly

Empty musical staves for the second system, consisting of five staves.

- Staff 1: *sost*
- Staff 2: *gralower*
- Staff 3: *gralower*
- Staff 4: *gralower*
- Staff 5: *gralower*

Baritone Solo part with lyrics: "bind thou this lovely band, And all thy blessings un-to us im-". The lyrics are written below the musical staff.

Chorus parts for Soprano (S. A.), Tenor (T. B.), and Bass (B.). The musical staves are currently empty, indicating that the vocal parts are not written out in this section of the score.

45 Allzqmo d=(160)

ff senza sord.

ff senza sord. div.

ff senza sord.

ff senza sord.

ff

ff

— part.

S.A.

Cloro

T.E.

I. o Hy-men, Hy-men, I. o

ff

Fl

Solo

p

I

Vla I

unis.

ff

divi

II

p

ff

Vla

p

ff

Cello

p

ff

C. Bass

S. A.

Chorus

Hy - men Hy - men. I - O Hy - men

T. B.

Piano

pp

ff

Altaeco.

Andante Maestoso $\text{♩} = 76$

FL

I

Vls I

Vls II

Vla

Cello

C. Bass

f

p

f *sonore*

f *sonore*

f *sonore.*

f *sonore.*

pizz

arco

S. A. Chorus

F. B.

f O thou great Ju no, which with aw

Piano

R
I
Vis
II
Vla
Cello
C. Bass

pizz arco

S.
A
Chorus
T.
B.

ro - nize. And the re - li - gion of the faith. first

Piano

46

Fl

I

Vls
II

Vla

'Cello

C. Bass

pizz

arco

f *cresc.*

S.
A.

Chorus

T.
B.

- ter - nal - ly bind thou this love by band

Piano

F *cresc.*

cresc.

cresc.

cresc.

cresc.

cresc.

cresc.

And all my
bles — sings
un-to us im-part.
Then

cresc.

FL

I

Vls I

II

Vla

Cello

c. Bass

ff *div.*

ff *div.*

ff *non div.*

ff

ff

S.

A.

Chorus

T.

B.

ff

ff

soy - - - - - reign

Piano

ff

Fl
pp molto cresc ...

I
pp molto cresc ...

Vis
II

Vla
pp *sul G* molto cresc ...

Cello
pp *F* molto cresc ...

C. Bass
pp *pizz.* p molto cresc ... *arco V*

S.
A.
Chorus
T.
B.
cresc ...
all the woods shall
an an swer swer and their
cresc ...

Piano
pp molto cresc ...

48

Fl
I
Vls
II
Vla
Cello
C. Bass

dim. p dim.
dim. p dim.
dim. p dim.
dim. p dim.
dim. p dim.
dim. p dim.

S.
A.
Chorus
T.
B.

Piano

dim. pp

The notation is handwritten and includes various musical symbols such as clefs, notes, rests, slurs, and dynamic markings. The overall style is that of a personal manuscript or a composer's sketch.

The musical score is arranged in three systems. The first system includes:

- Fl (Flute):** Melodic line with slurs and dynamics *pp*.
- I Vls (Violins I):** Harmonic accompaniment with slurs and dynamics *pp*.
- II Vls (Violins II):** Harmonic accompaniment with slurs and dynamics *pp*.
- Vla (Viola):** Harmonic accompaniment with slurs and dynamics *pp*.
- 'Cello (Cello):** Harmonic accompaniment with slurs and dynamics *pp*.
- c. Basses (Double Basses):** Bass line with slurs and dynamics *pp*.

The second system contains:

- S. A. (Soprano/Alto):** Rested.
- chorus (Chorus):** Rested.
- T. B. (Tenor/Bass):** Rested.

The third system includes:

- Piano:** Accompanying texture with slurs and dynamics *pp*.

The score concludes with a double bar line and a fermata over the final notes.

Finis Coronat opus.

G. de. Massay
London S.W.