Nº 16.

JESUS CHRISTUS UNSER HEILAND

(Text wie Nº 15)

JESUS-CHRIST, NOTRE SAUVEUR

(même texte que Nº 15)

JESUS CHRIST OUR SAVIOUR

(same text as Nº 15)

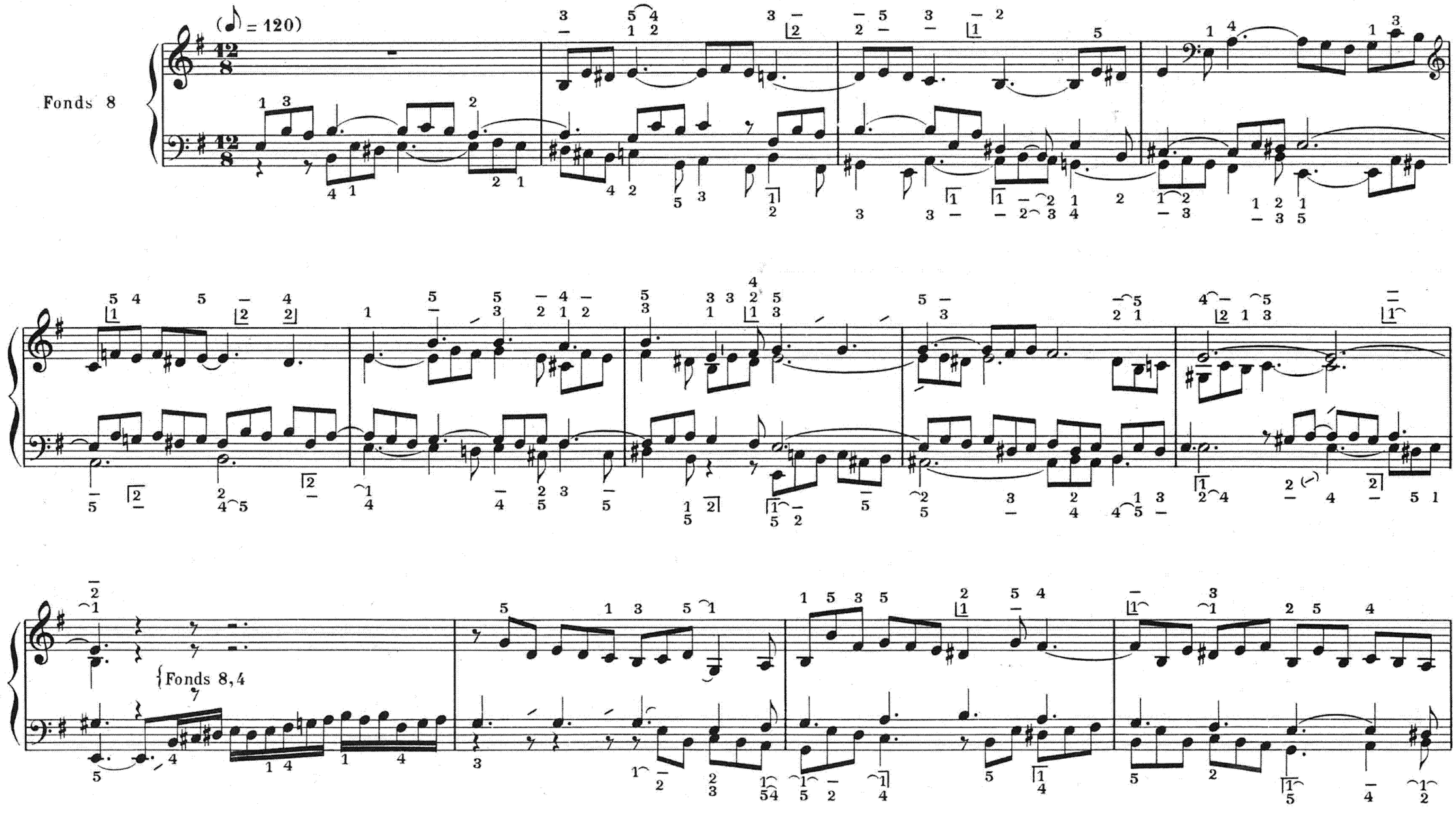

Paris. S. BORNEMANN, Editeur.

S. B. 5288
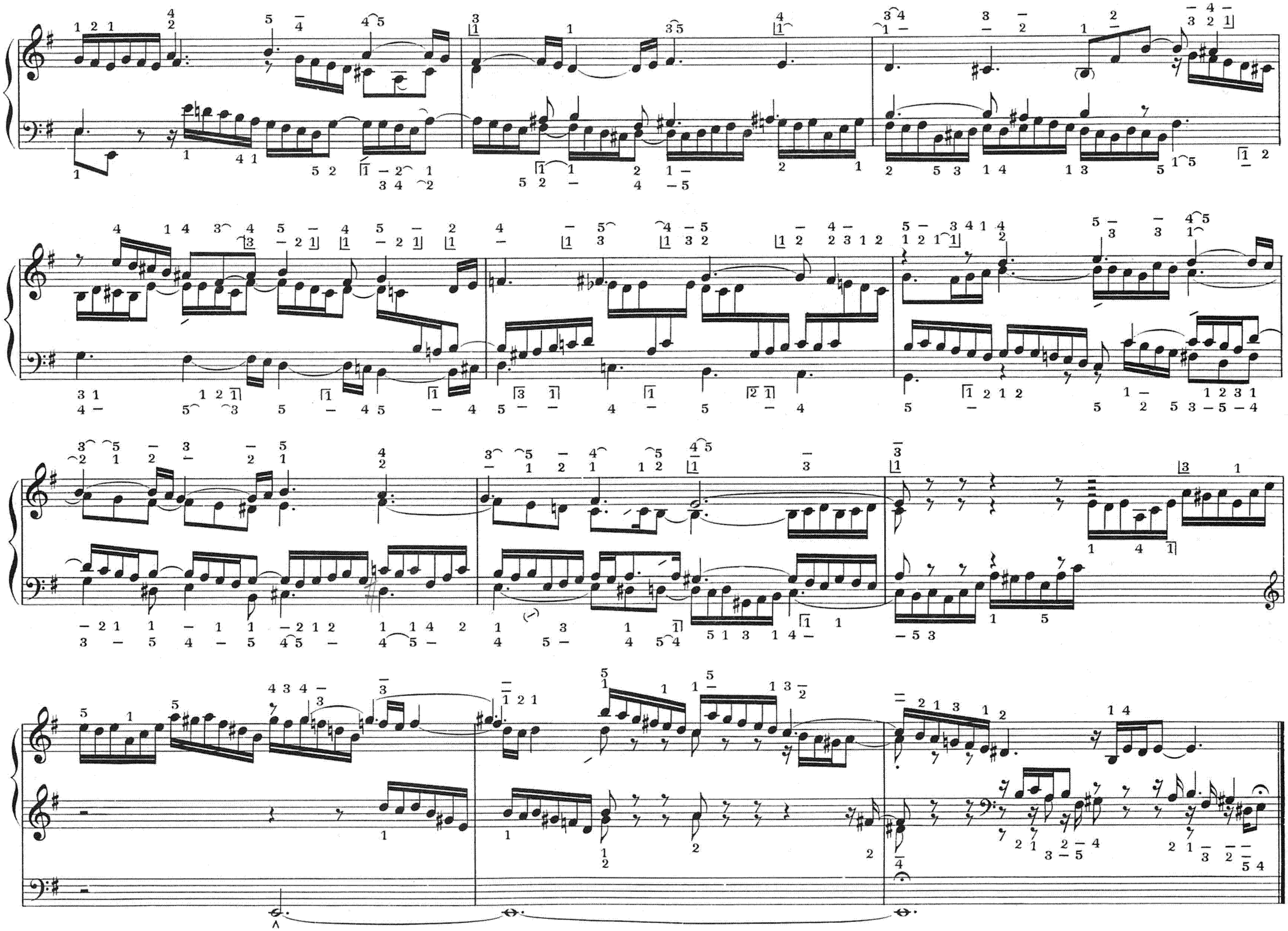
Mix