

Obertura para una comedia infantil

Luis Gianneo
Tucumán, 1937

Allegro

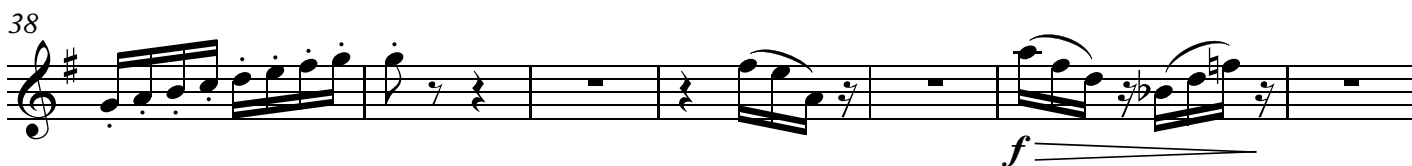
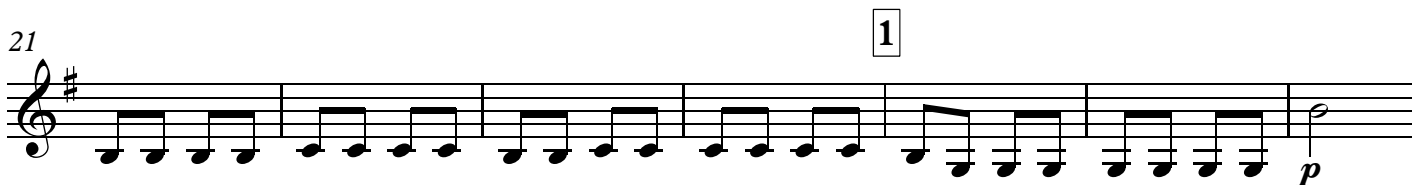
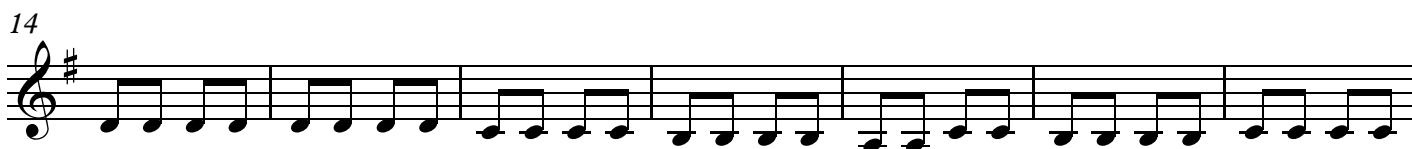

53  *cresc. molto*

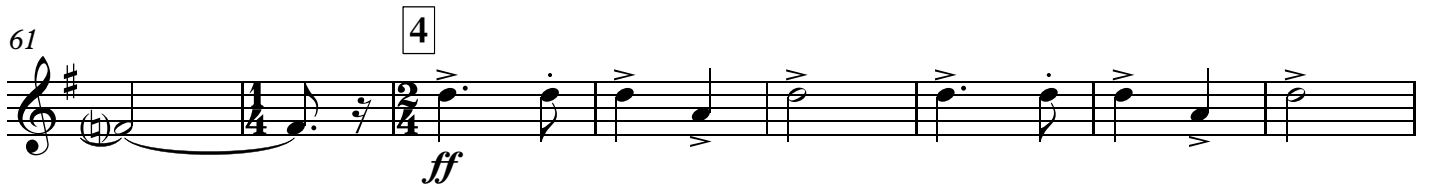
61  *ff*

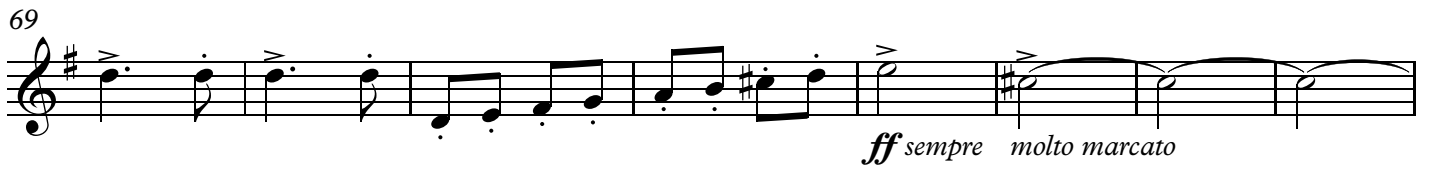
69  *ff sempre molto marcato*

77  *5*

84  *84*

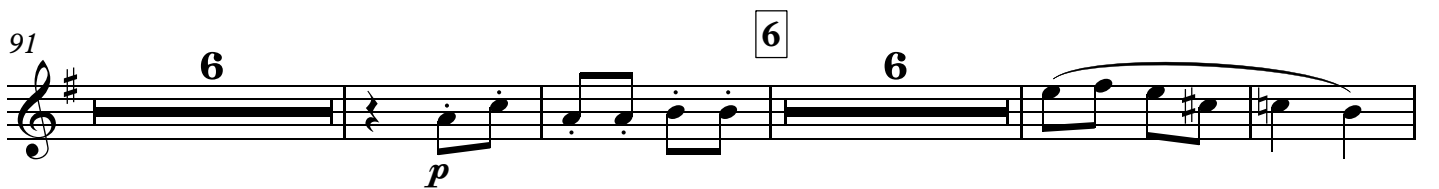
91  *6* *p*

107  *7* *2*

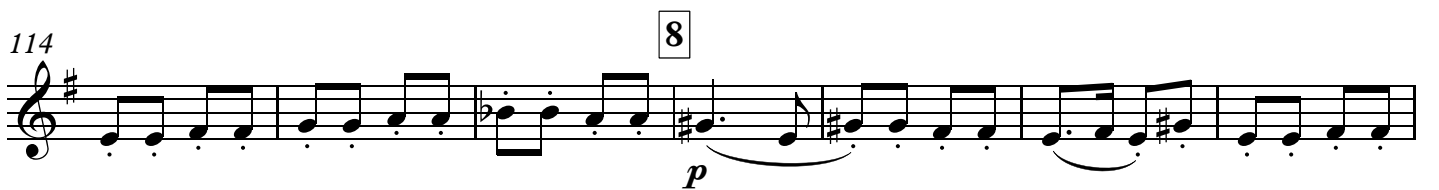
114  *8* *p*

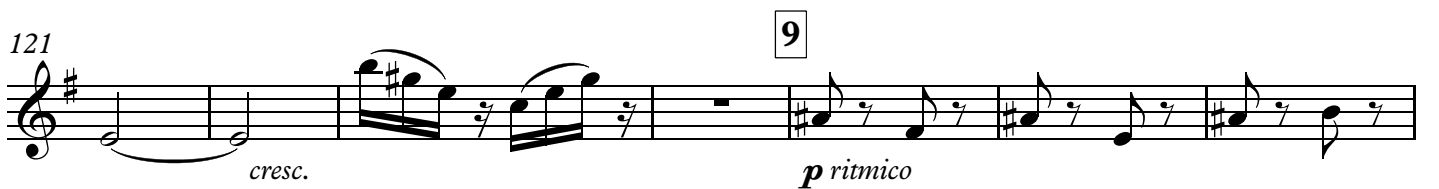
121  *9* *p ritmico*

128

135

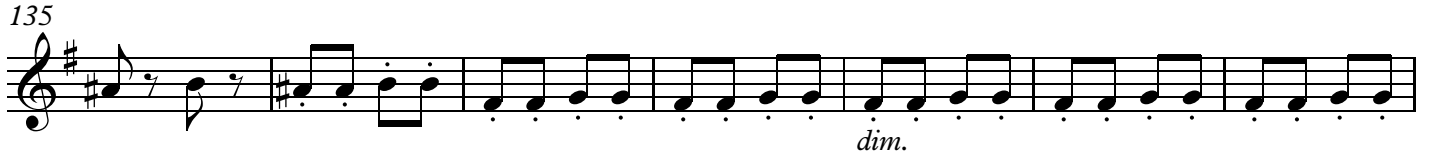

142

10

149

156

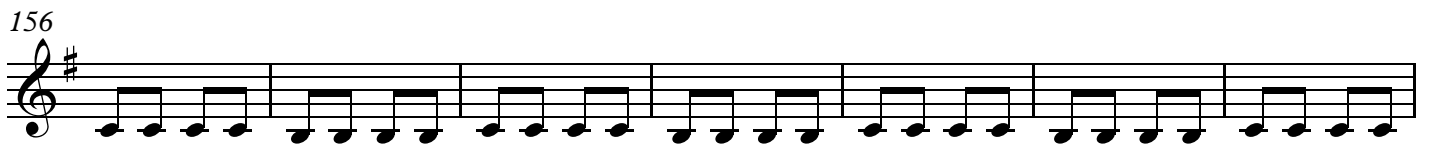

163

11 15

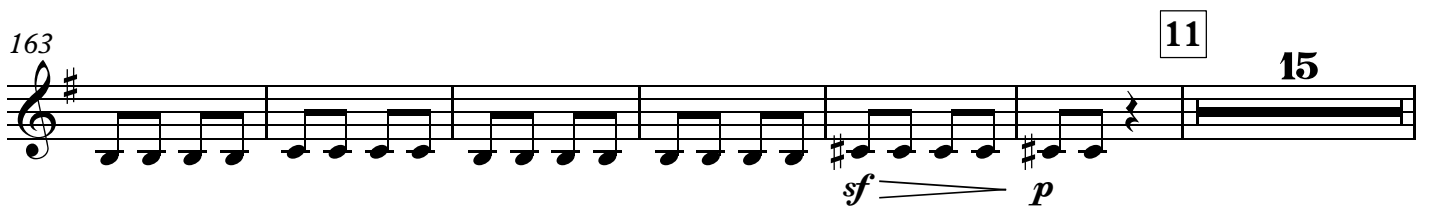

184

12

2

191

13

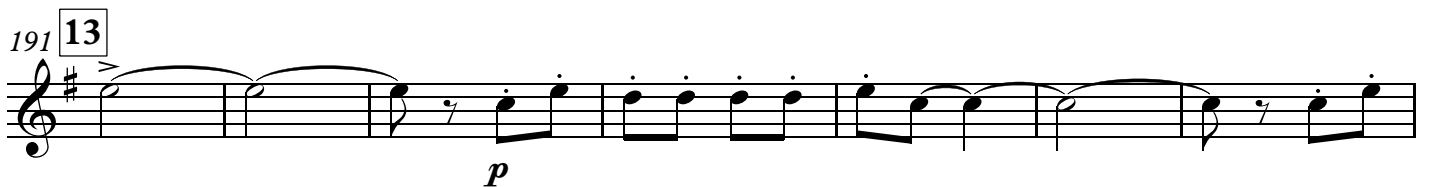

198

14

7

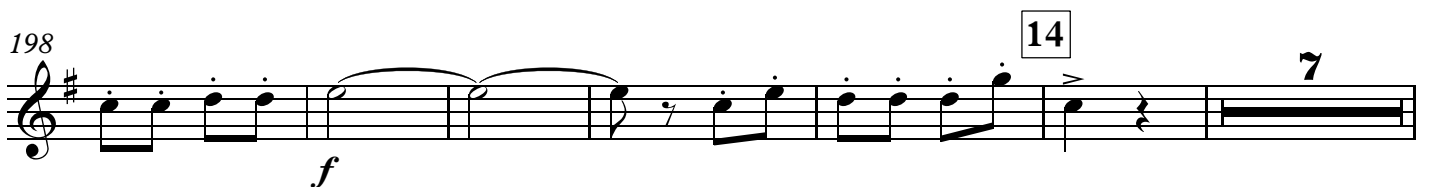

211

mf cresc. *f*

217

15

3

p dolce *p*

226

16

cresc. *ff*

234

molto marcato

241

17

molto marcato

248

mf *dim.*

255

18

p *p*

262

5

ff