

Fagotto II

Александр Червокий

КАНТАТА

С. Прокофьев

I. Русь под игою монгольским

Blank musical staff

Molto andante ♩ = 66

ten. ten. f > f >

6 10

2 3 8 ten. ten. f > f >

f > poco rit. 4 5 3

Blank musical staff

2. Песня об Александровском телеграмме

5 *Lento* $\text{♩} = 60$ 6 7 *rit.* poco

8 *Piu mosso*

9 *mf* *riten.* 10 11

11 *mf* *riten.* 12

Lento, come prima (b) *pochiss. rit.* 12 *a tempo*

13 *rit.* 2

3. Крестьянство в Арабье

14 *Lento* $\text{♩} = 4$

15 *Andante* $\text{♩} = 60$ *f* *ff*

16 *mp* *f* *mp* *f*

17 *f* *f*

18 *f* *f*

19 *f* *f*

20 *f* *f*

21 *f* *ff* *f*

22 *f* *ff* *f*

23 *f* *ff* *f*

24 *f* *ff* *f* *Largo, come prima.*

25 *f* *ff* *f*

26 *f* *ff* *f*

27 *f* *ff* *f*

19

20

21

Andante

22

23

Largo

rit.

4. Вспомните, люди рыцари

24

Allegro risoluto $\text{♩} = 72$

25

26

poco rit.

27 *a tempo*

28

29

30

31

Empty musical staff

5. Лейбовое родомыце

32 Adagio ♩ = 48

33

34 Moderato ♩ = 92

35 Allegro moderato ♩ = 112

36

37

58

simile

39

f

simile

40

f

simile

41

f

simile

42

43 *Allégro* $\text{♩} = 80$

45 *Poco meno mosso*

46

47

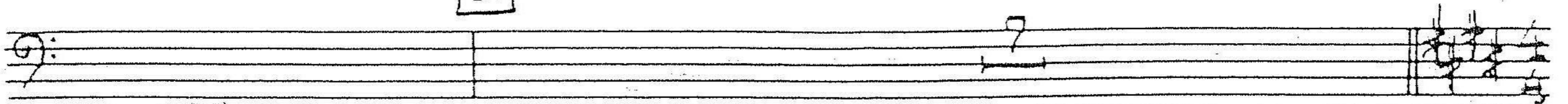

48

Andante ♩ = 58

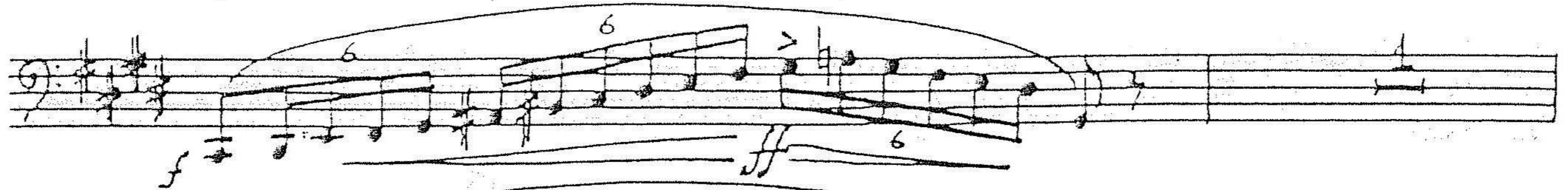

49

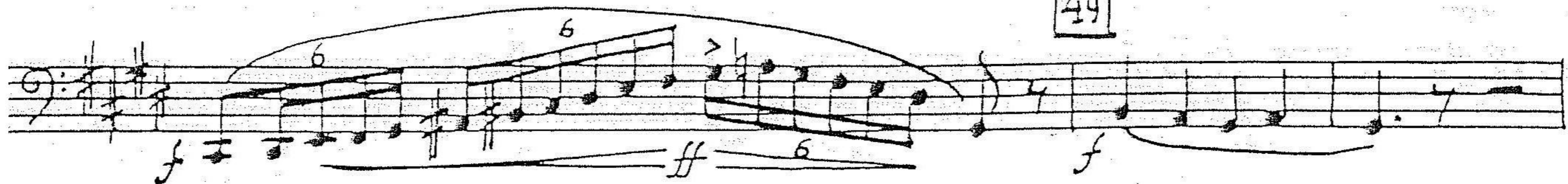

50

Allegro ♩ = 96

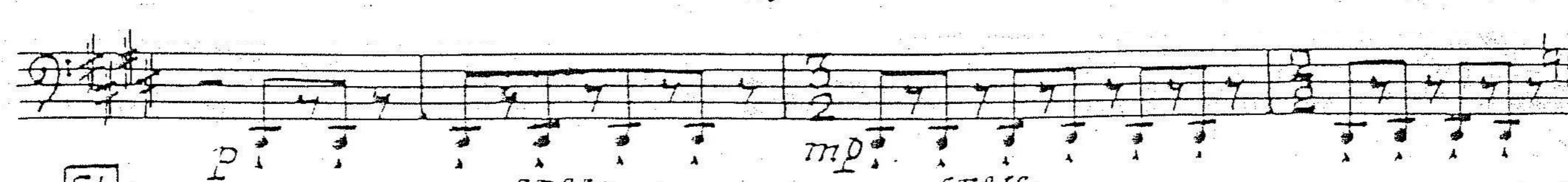

51

L'istesso tempo

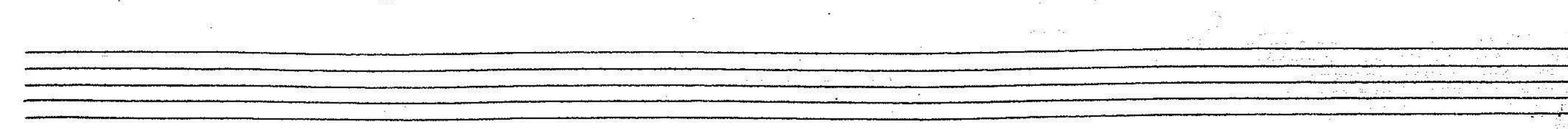
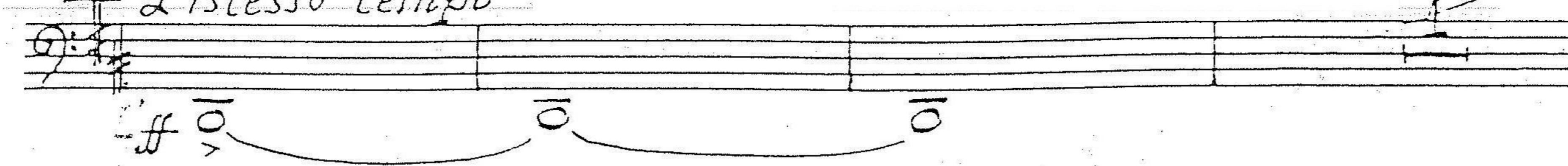

52

53

54

55

56

57

58

62

63

64

65

66 Adagio

et esc.

rit. poco

67

ff

68

ff

f

ff poco rit.

69 a tempo

poco rit.

a tempo

mf

mf

p

70

mp

riten.

71

mf

72

pp

Empty musical staff.

6. *Меридиан ночи*

tacet

7. *Беззвездная ночь*

79

ff maestoso

80

f vll

f maestoso

f maestoso

81 *Allegro, ma non troppo* $\text{♩} = 84$

ff vll

f

82

f

P subito cresc.

f

f

84 *f* *Meno mosso* ♩ = 138

85

86

87

88

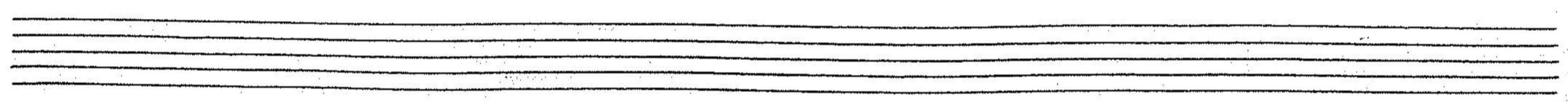

89

90 *Più largamente*

91

poco allarg.