

Jemnitz, Sándor, 1890 —

ALEXANDER JEMNITZ *(pizzicato)*

24

# SERENADE

FÜR

VIOLINE, VIOLA UND VIOLONCELL

Op. 24

PARTITUR

Aufführungsrecht vorbehalten

Droits d'exécution réservés

UNIVERSAL-EDITION A. G.

WIEN

Copyright 1928 by Universal-Edition

LEIPZIG

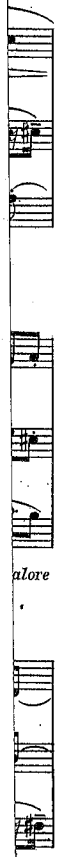

MUS, SCOT

M 351

. J 45

op. 24

Rudolf Kolisch, Eugen Lehner und Benar Heifetz gewidmet

BNS3131

U. E. No. 9560

361656

9580949

# SERENADE

für Violine, Viola und Violoncell

Aufführungsrecht vorbehalten  
Droits d'exécution réservés

Alexander Jemnitz, Op. 24

Allegretto sereno (♩ = 96-100)

Violine

Viola

Violoncell

1

Copyright 1928 by Universal-Edition

Universal-Edition Nr. 9560

2

4

*pp* *sfpp* *sfpp* *espr.* *fp*

5

Molto moderato (♩ = 80-84)

*pp* *mp cantabile* *pp* *p accompagnando* *pp espr.*

*mf* *tr*

*molto dim.* *mp cantabile* *p accompagnando* *ten.*

6

*Poco*

*mf* *sfz cresc.* *f* *sfz*

*cresc.* *cresc.*

*cresc.*

più mosso (♩ = 88-92)

*mf* *sfz*

7

*dim.* *mf*

*dim.* *f* *mp*

*f* *mf* *mp*

*mp con calore*

*p* *dim.* *fp*

*p* *dim.* *fp*

*ritenuto*

pp  
mp con calore  
mf

**8** Calmo (♩ = 76-80)

pp  
mp  
sf p

Tempo primo

**9**

pp  
mp  
f

p  
f

10

stringendo

Poco grave (♩ = 69-72)

11

molto a-

nimandosi

12

*cresc.*  
*cresc.*

Subito a tempo primo

*ff* *subito p* *p* *mp* *p* *mf*  
*ff* *p* *pizz.* *p* *mp* *arco*  
*ff*

13

*mf* *f* *ff* *ff*  
*cresc.* *f* *pizz.* *ff*  
*f con calore* *ff*

allargando

*diminuendo* *sempre dim.*  
*diminuendo* *diminuendo*  
*diminuendo* *sempre dim.*

## Pesante (♩ = 66-69)

15

allargando

Tranquillo (♩ = 84-88)

16

string.

17

*pp* *molto*

## Agitato (♩ = 112-116)

20

21  
Molto tranquillo (♩ = 63-66)

Lento (♩ = 52-54)

Treble clef: *p* *molto* *sfp* *mp* *molto* *sfp* *f*  
 Alto clef: *p* *f* *mp* *sfp* *molto*  
 Bass clef: *p* *sfp* *mp* *sfp* *p* *sfp*

Treble clef: *mp* *sfp* *p* *mf* *f* *sfp* *f* *sfp*  
 Alto clef: *sf* *p* *f* *mf* *sf* *mf* *p*  
 Bass clef: *mp* *molto* *sfp* *mf* *sf* *mp*

1 *rallentando* *a tempo*

Treble clef: *mp* *sfp* *mf* *sf*  
 Alto clef: *3* *mp* *molto* *sfp* *mf* *molto* *sf*  
 Bass clef: *p* *poco cresc.* *mf* *sf*

Treble clef: *mp* *cresc.* *f* *sfp* *pp* *mp*  
 Alto clef: *p* *sf* *p* *molto* *sf*  
 Bass clef: *molto* *sf* *pp* *mp*

2

mf *cresc.* f *sfz*  
 mp *molto* f *sfz* mf  
*molto* sf p mp *sfz*

**3** *rallentando*

f *sfz* mp sf  
 poco *cresc.* *molto* sf  
 f *sfz* mp sf p *molto* *sfz*

**4** *Con moto tranquillo* (♩ = 63-66) *con sord.*

pizz. *pp* p *sf* *sfz* *molto cresc.*  
 pizz. *pp* *cresc.*  
*pp* *cresc.*

**5** *stringendo*

*mf* *cresc.* *piu. f* f  
*mf* *cresc.* f

6

più string.

molto rall.

string.  
senza sord.

Tempo primo

7

8

Con anima (♩ = 60-63)

*f* *p molto cresc.* *f <sf>* *p molto cresc.* *f <sf>* *sfoon sforza*  
*f* *sf* *p* *sfp* *p* *sfp*  
*f* *sfp* *f* *sfp*

9 *molto rall.*

*ff* *sf* *ff* *sf*  
*sf* *sf* *p* *sfp*  
*sf* *p* *sfp*

10 *Con moto tranquillo* (♩ = 63-66)

*pizz.* *pp* *pizz.* *pp* *p molto espr.*  
*sfp* *pp* *p molto espr.*  
*molto* *sfp* *sfp* *con sord.* *p molto espr.*

11

*cresc.* *mf* *cresc.*  
*cresc.* *mf* *mf*  
*sf* *sf* *p molto cresc.* *f*

stringendo arco  $\text{p}$

cresc. più f sfp

più string. **12** molto rall. molto string.

senza sord.

molto rall. molto string. **13** Lento assai ( $\text{♩} = 46-48$ )

molto sfp mp molto sfp

f molto sfp mp pp

3

modo ord. *sf* *fespr.*

*scendo* *molto sf* *fespr.* *modo ord.* *fespr.*

4

col legno *pp* *cresc.* *sf* *sf* *pp* *modo ord.*

*mp* *cresc.* *f* *pp*

*mp* *cresc.* *f* *sempre cresc.*

string.

*cresc.* *f* *sf* *rit.*

*cresc.* *sf* *ff*

5 Presto (♩ = 116-120)

*cresc.* *f marcato* *sf* *sf marcato*

*mf marcato* *cresc.* *molto f* *sf* *sf marcato*

6

string.

String accompaniment for measures 6-8. It consists of three staves (treble and bass clefs). Dynamics include *f*, *ff*, *p*, and *sf*. There are triplets and slurs throughout the piece.

7

più string.

8

Tempo primo.

rit.

Agitato (♩ = 108-112)

poco slargando

11  
più slargando

sempre rall.

12

Calmato (♩ = 72 - 76)

col legno

modo ord.

6

13

modo ord.

17 rall.

Lento (♩ = 80 - 84)

*f molto espr.*

18

stringendo

*più string.*

*molto rall.*

**19** *a tempo*

*f molto espr.*

*sf p sf mp dim.*

*mf mp dim.*

*sf p mf*

*p p pp*

*p p pp*

*mp dim. f sfp dim.*

**20** *stringendo*

*pp pp*

*pp pp*

*f sfp dim. pp cresc. mp*

rit. *Tempo primo* *pizz.* string. rit. *Agitato*

*f* *pp* *molto cresc.* *<sf p*

**21**  $\text{♩} = 108 - 112$

*pp arco* *f* *pp* *f*

**22** *poco rit.*

*f* *piu f* *f* *pizz.* *<sf p*

*a tempo* *arco* **23**

*arco* *mp* *pp* *sf* *pp* *sf* *p*

24 stringendo

pp sf pmarcato pp pmarcato pp

a tempo stringendo

pp pizz. 5 arco pizz. 5 arco pp

dim. f pizz. arco pp

25 a tempo rall. a tempo

pp pizz. arco pp arco pp

dim. f pizz. arco f = f = pp pp

26 slargando

pp cresc. f spr. cresc.

più slargando

27

stringendo

rall.

28

Tempo primo

rit.

Presto (♩ = 116-120)  
al talone

71039

Op. 3875

U. E. 9560

71-81 GC L 233 2-1 cov