

Rapid Two-note Slurs

Be sure to apply the DROP-ROLL attack when playing the two-note slurs in this piece.

Since they are played rapidly, the UP stroke must be a very short one.

Just enough to release the last note of each slur and to drop in time on the next one.

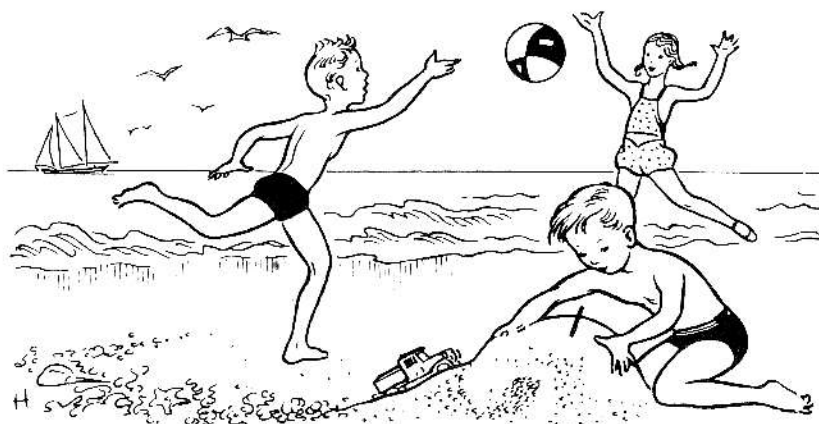

Fun on the Beach

Allegro

3 3 2 2 1 3 2 4 4 3 4 3

mf

1 5 2 5 1 5 3 5 3 5 4 5

3 3 2 3 1 2 2 1

mf

3 3 2 4 4 3

3 3 2 3 2 3 3 4 4 3 2 3

f

Johann Strauss, known as the "Waltz King," was born in Vienna in 1804.

He was a master of the Waltz form and wrote an astounding number of compositions, most of which are still popular.

from

The Emperor Waltz

Johann Strauss
Adapted

Tempo di Valse

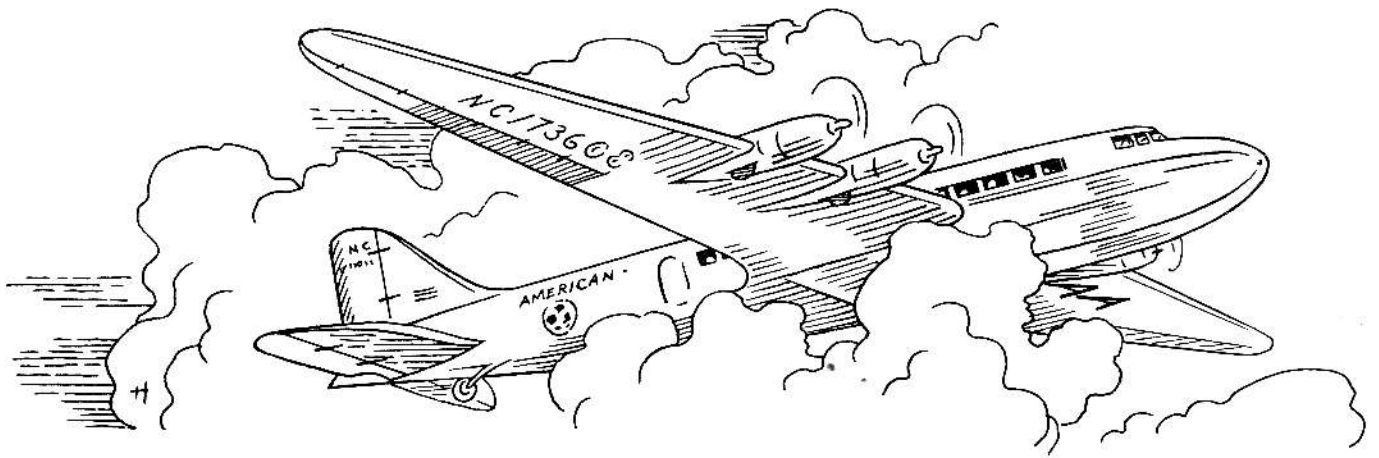

Through the Clouds

Moderato

Sixteenths in Four-Four Etude

Moderato

Sixteenths in Two-Four The Lonesome Stream

Moderato

Sixteenths in Six-Eight Etude

Moderato

Serenade

Allegretto

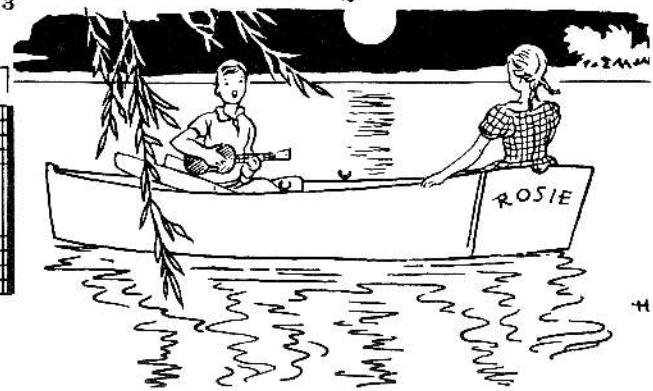

Broken Chords with Pedal

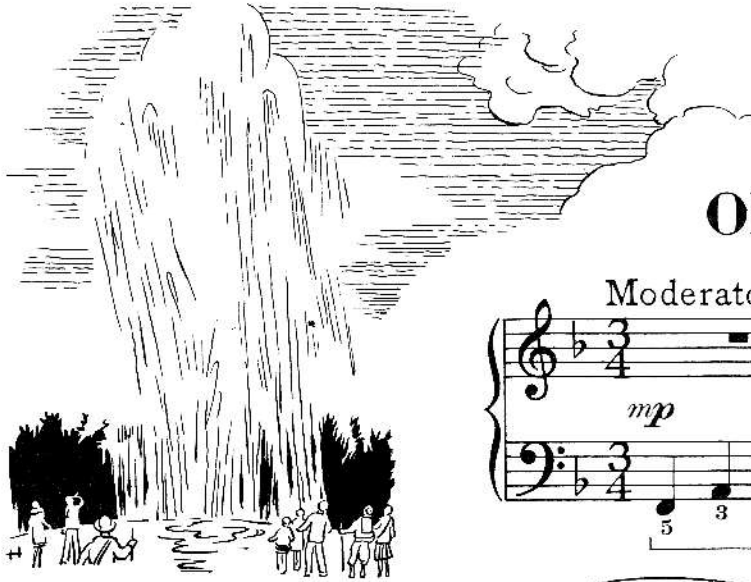

Old Faithful Geyser

Moderato

1 3 5 1 2 5

mp *cresc.*

5 3 1

mp

5 3 1 4 3 2

mf

1 3 5 1 3 2

4 2

1 3

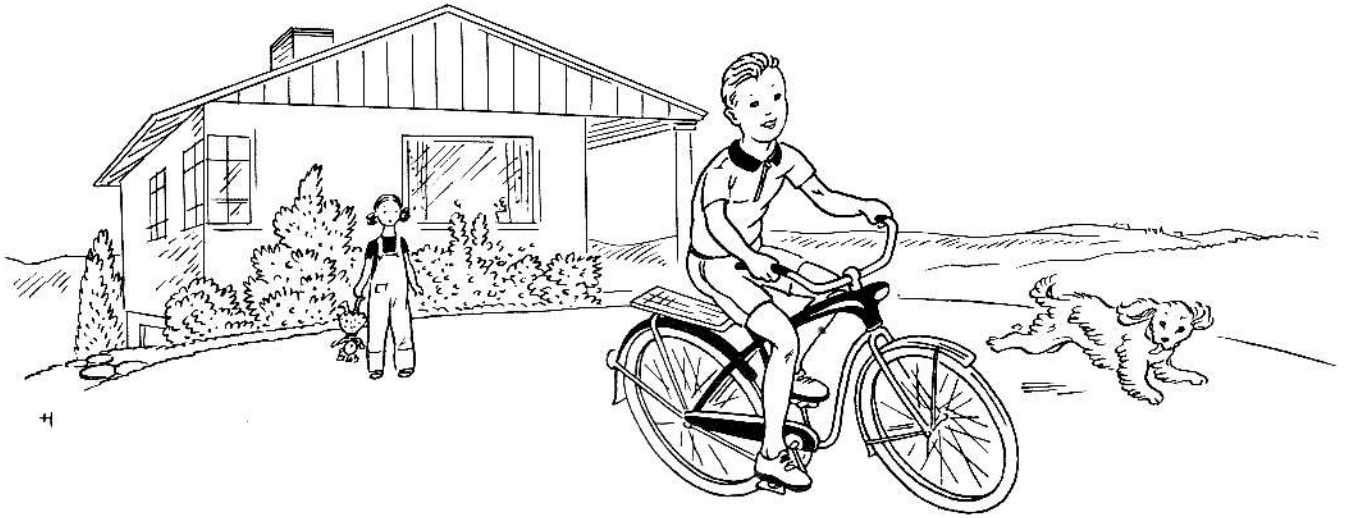

The New Bike

Allegro moderato

1 2

mp

mp

mf

D. C. al Fine

Thumb Under and 2nd Finger Over

Hand in NORMAL five-finger position

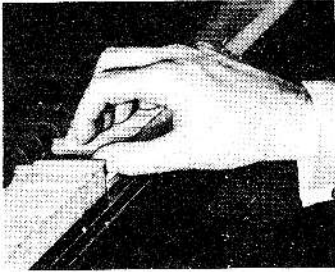

Hand position with thumb UNDER the second finger

Before playing this piece, place your hand in position and practice the following exercise until the thumb can be passed under smoothly without turning the hand.

First each hand separately then together one octave apart.

Etude

Moderato

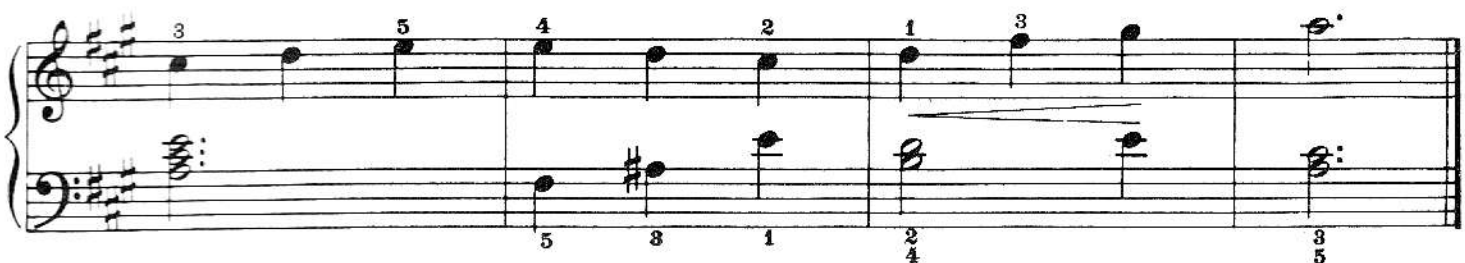
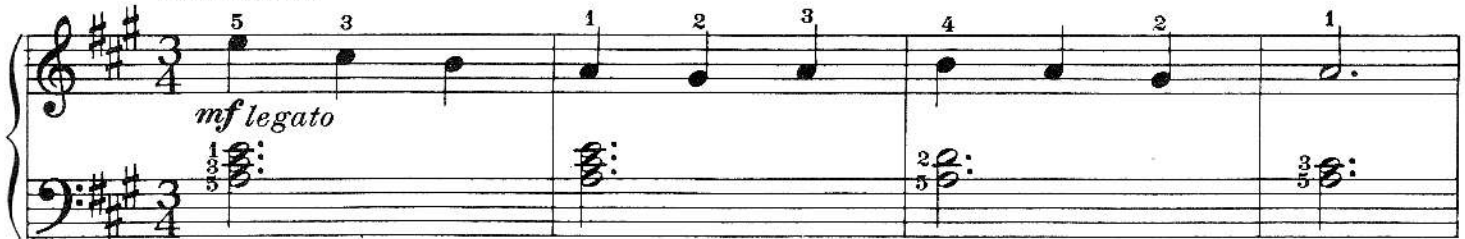

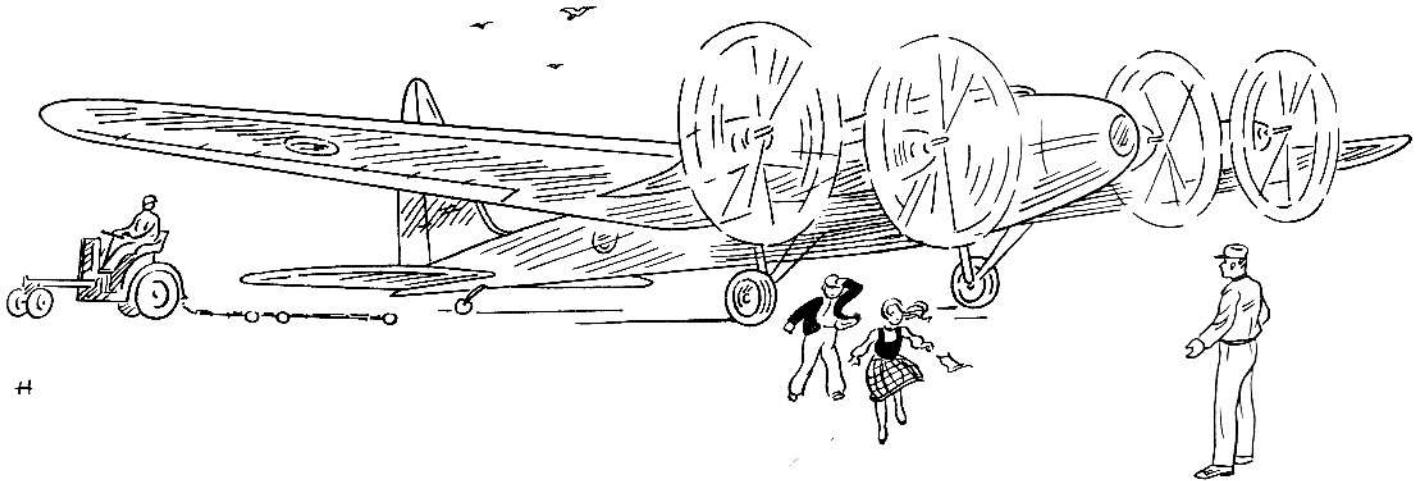

Whirling Propellers

Allegretto

Thumb under 3rd Finger

Passing the thumb under the 3rd finger requires a little more effort than in passing it under the 2nd.

It should be practiced over and over until the motion can be made smoothly without turning the hand.

Etude

Allegro moderato

3rd Finger over Thumb

Ballet Rehearsal

Allegretto

