

# Der Schwanendreher

## I

„Zwischen Berg und tiefem Tal“

Paul Hindemith

Langsam (♩ etwa 60)

Mäßig bewegt, mit Kraft (♩ = 100)

*f*

*mf* *f*

*mf* *f*

*p* *mf*

*mf* *f*

*mf* *f*

**D**

**E**

**F**

**G**

**H**

(N)

(O)

(P)

(Q)

(R)

(S)

verbreitern

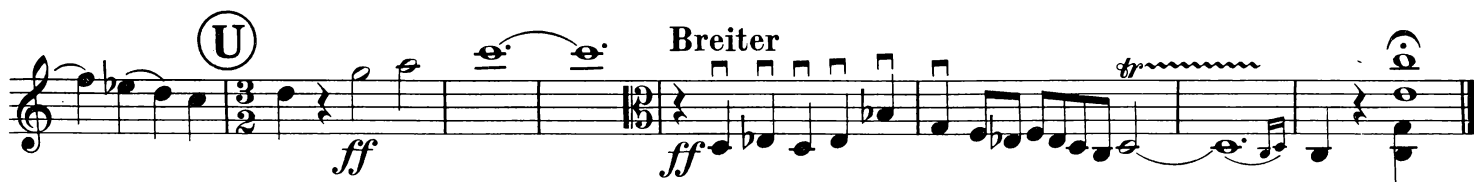

## II

„Nun laube, Lindlein laube“

Sehr ruhig (♩. etwa 40)

frei Langsam

*pp* *mf* *p*

**(D)** frei Langsam

*p* *mf* *f*

**(E)**

*p* *p*

*p* *mf* *pp*

**(F)** **(G)** **(H)** Fl. <sup>b2</sup>

Fugato ( $\text{♩} = 108$ ) „Der Gutzgauh auf dem Zaune saß“

11 13 13 *mf*

**(I)**

*p*

*mf*

**(K)**

*p*

*mf* *f* *mp* *mf*

**(L)**

*p* *cresc.*

*f*

### III Variationen

„Seid ihr nicht der Schwanendreher“

Mäßig schnell (♩ = 100)

einleiten

*mp*

**E**

*f*

**F**

*p*

**G**

*mf*

**H**

*f*

**I**

*grummm*

6/8

Ruhig bewegt (♩ = 50)

mp *p* **K** *f*

7 *mp* *p* *f*

8 *f* *mp* **L** *einleiten*

Im Zeitmaß

*p* *pp* *mf* *trium* *trium*

**M** *lebhafter* *pp* *mf* *ff*

*mf* *trium* *trium* *trium* *trium*

**N** *f* *ff* *p* *3*

*f* *mf* *p* *3*

**O**

einleiten

Wieder ruhig

*mf* *p* *pp*

Zeitmaß wie früher (♩ = 100)

*mf* *p* *f*

beruhigen **U**

Lebhafter (♩=120) *p*

**V** *f* *mf* *f*

**W** *mf*

*f*

**X**

**Y**

*ff*

*mf*

wenig verbreitern *ff* im Zeitmaß