Nº 6.

KYRIE, GOTT, HEILIGER GEIST

(Text wie Nº 3)

KYRIE, DIEU, ESPRIT-SAINT

(même texte que Nº 3)

KYRIE, GOD, HOLY SPIRIT

(same text as Nº 3)

(♩. = 63)
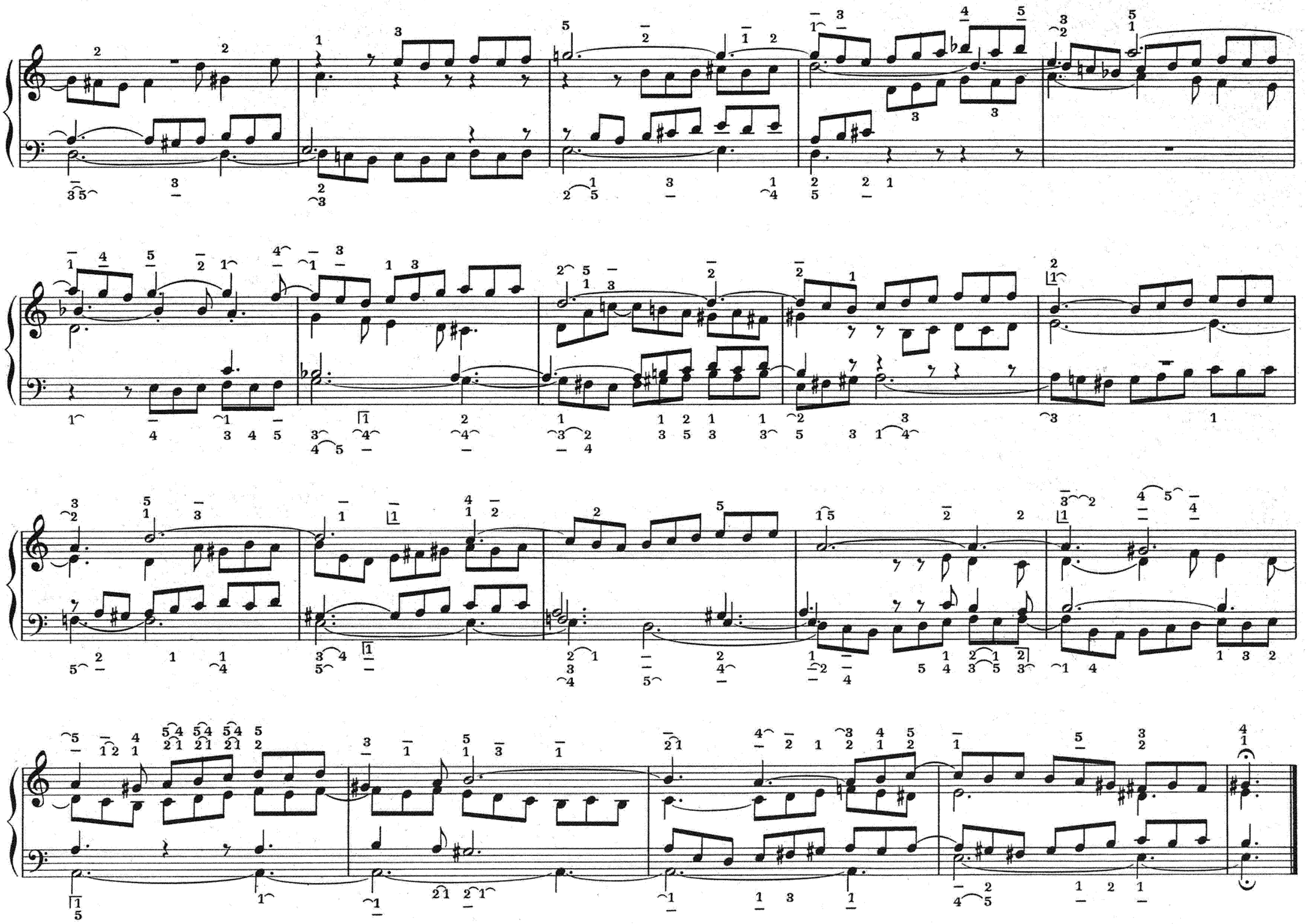
Fds 8, 4 Mix