

SERGE PROKOFIEV

The Montagues and the Capulets

from ROMEO and JULIET

arranged for String Orchestra by
JEFF MANOOKIAN

Windsor Editions

The Montagues and the Capulets

from ROMEO and JULIET
arranged for String Orchestra

SERGE PROKOFIEV
arrangement: JEFF MANOOKIAN

Allegro pesante (♩ = c. 100)

Violin I

Violin II

Viola

Cello

Contrabass

Vln. I

Vln. II

Vla.

Vc.

Cb.

7

A

B

©

12

Vln. I
Vln. II
Vla.
Vc.
Cb.

17 **C**

Vln. I
Vln. II
Vla.
Vc.
Cb.

f
f
f
pizz.

22 **D**

Vln. I
Vln. II
Vla.
Vc.
Cb.

f
f
f
f
f
arco

27 **E**

Vln. I

Vln. II

Vla.

Vc.

Cb.

f

f

f

f

pizz.

32 **F**

Vln. I

Vln. II

Vla.

Vc.

Cb.

f

f

f

f

arco

36 **G**

Vln. I

Vln. II

Vla.

Vc.

Cb.

ff

ff

ff

ff

ff

41

Vln. I

Vln. II

Vla.

Vc.

Cb.

H

46

Vln. I

Vln. II

Vla.

Vc.

Cb.

A Moderato tranquillo (♩ = c. 54)

Solo

pizz. Solo

p

pizz.

p

pizz.

p

pizz.

p

54

Vln. I

Vln. II

Vla.

Vc.

Cb.

6

62

B

Vln. I

Vln. II

Vla.

Vc.

Cb.

Solo

69

C

Vln. I

Vln. II

Vla.

Vc.

Cb.

pizz.

76

D Allegro pesante (♩ = c. 100)

Vln. I

Vln. II

Vla.

Vc.

Cb.

arco

arco

arco

arco

Solo

p

82 **E**

Vln. I *mp* *mf*

Vln. II *mp* *mf*

Vla. *mp* *mf* Tutti

Vc. *mp* *mf*

Cb. *mp* *mf*

87 **F**

Vln. I *f* *ff*

Vln. II *f* *ff*

Vla. *f*

Vc. *f*

Cb. *f*

92

Vln. I *ff*

Vln. II *ff*

Vla. *ff*

Vc. *ff*

Cb. *ff*

Violin I

The Montagues and the Capulets

from ROMEO and JULIET
arranged for String Orchestra

SERGE PROKOFIEV
arrangement: JEFF MANOOKIAN

Allegro pesante (♩ = c. 100)

G

43 **H**

A Moderato tranquillo (♩ = c. 54)

Solo *p*

47 pizz. *p*

54

61 **B**

67

C

D Allegro pesante ($\text{♩} = \text{c. } 100$)

Tutti

p

arco

p

E

mp

mf

F

f

ff

ff

3

The Montegues and the Capulets

SERGE PROKOFIEV
arrangement: JEFF MANOOKIAN

Allegro pesante (♩ = c. 100)

A Moderato tranquillo (♩ = c. 54)

Solo *p*

47 pizz. *p*

54

54

B

62

62

C

69

69

D Allegro pesante (♩ = c. 100)

76 Tutti

p arco

p

82 **E**

mp *mf*

87 **F**

f *ff*

92

3

VIOLA

SERGE PROKOFIEV

The Montagues and the Capulets

from ROMEO and JULIET
arranged for String Orchestra

arrangement: JEFF MANOOKIAN

Viola

The Montegues and the Capulets

from ROMEO and JULIET
arranged for String Orchestra

SERGE PROKOFIEV
arrangement: JEFF MANOOKIAN

Allegro pesante (♩ = c. 100)

f

6

A

B

12

C

18

D

E

29 F

34

38 G

44 A Moderato tranquillo (♩ = c. 54)

52

61 B

69 C pizz.

75 D Allegro pesante (♩ = c. 100)

81 Solo E Tutti

85 F

91 G

CELLO

SERGE PROKOFIEV

The Montagues and the Capulets

from ROMEO and JULIET
arranged for String Orchestra

arrangement: JEFF MANOOKIAN

Cello

The Montagues and the Capulets

from ROMEO and JULIET
arranged for String Orchestra

SERGE PROKOFIEV
arrangement: JEFF MANOOKIAN

Allegro pesante (♩ = c. 100)

6 **A** **B**

12 **C**

18

D **E**

29 **F**

34

38 **G**

H **A** Moderato tranquillo (♩ = c. 54)
pizz.
p

50

55

61

B

Solo

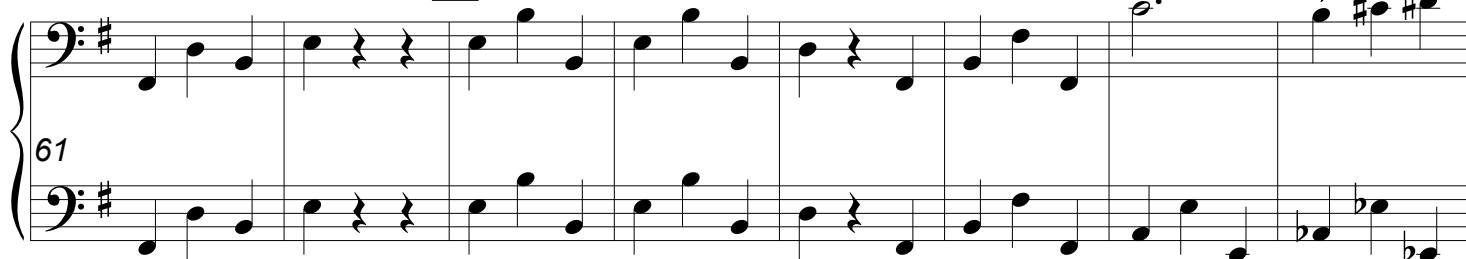

69

C

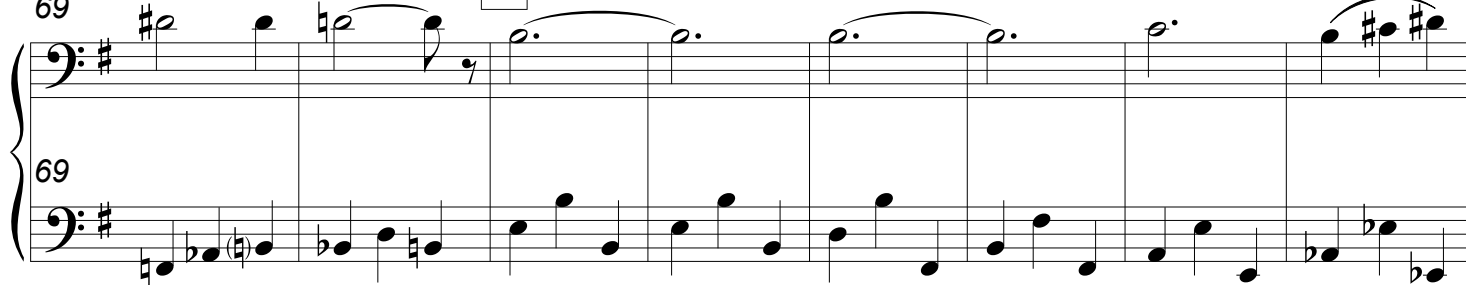

77

D

Allegro pesante (♩ = c. 100)

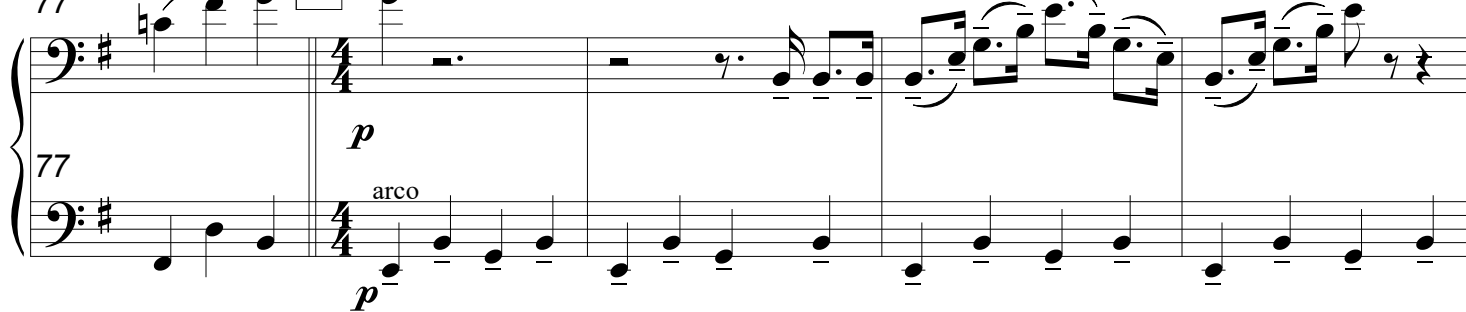

82

E

87

F

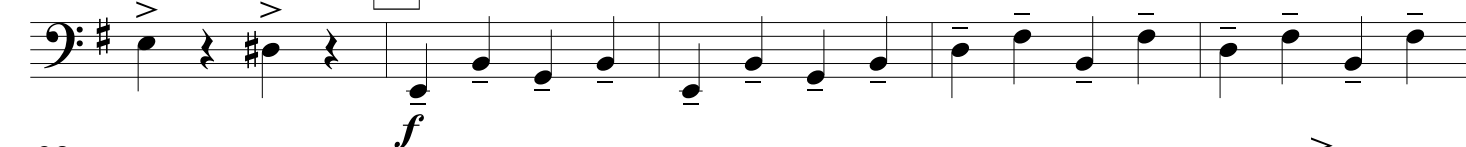

92

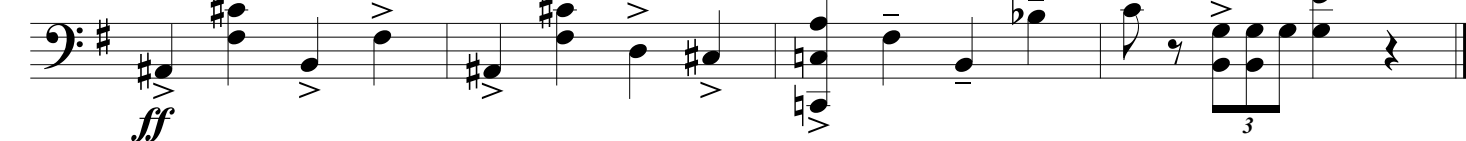

CONTRABASS

SERGE PROKOFIEV

The Montagues and the Capulets

from ROMEO and JULIET
arranged for String Orchestra

arrangement: JEFF MANOOKIAN

The Montegues and the Capulets

from ROMEO and JULIET
arranged for String Orchestra

SERGE PROKOFIEV
arrangement: JEFF MANOOKIAN

Allegro pesante (♩ = c. 100)

G **H**

45 **A** Moderato tranquillo (♩ = c. 54)

pizz.

p

51

58 **B**

66 **C**

73 **D** Allegro pesante (♩ = c. 100)

arco

p

80 **E**

mp

86 **F**

mf *f*

91

ff

