Aufführungsdauer : ca. 27 1/2 min.

KLAVIERQUINTETT

I

EGON KORNAUTH. op. 35a

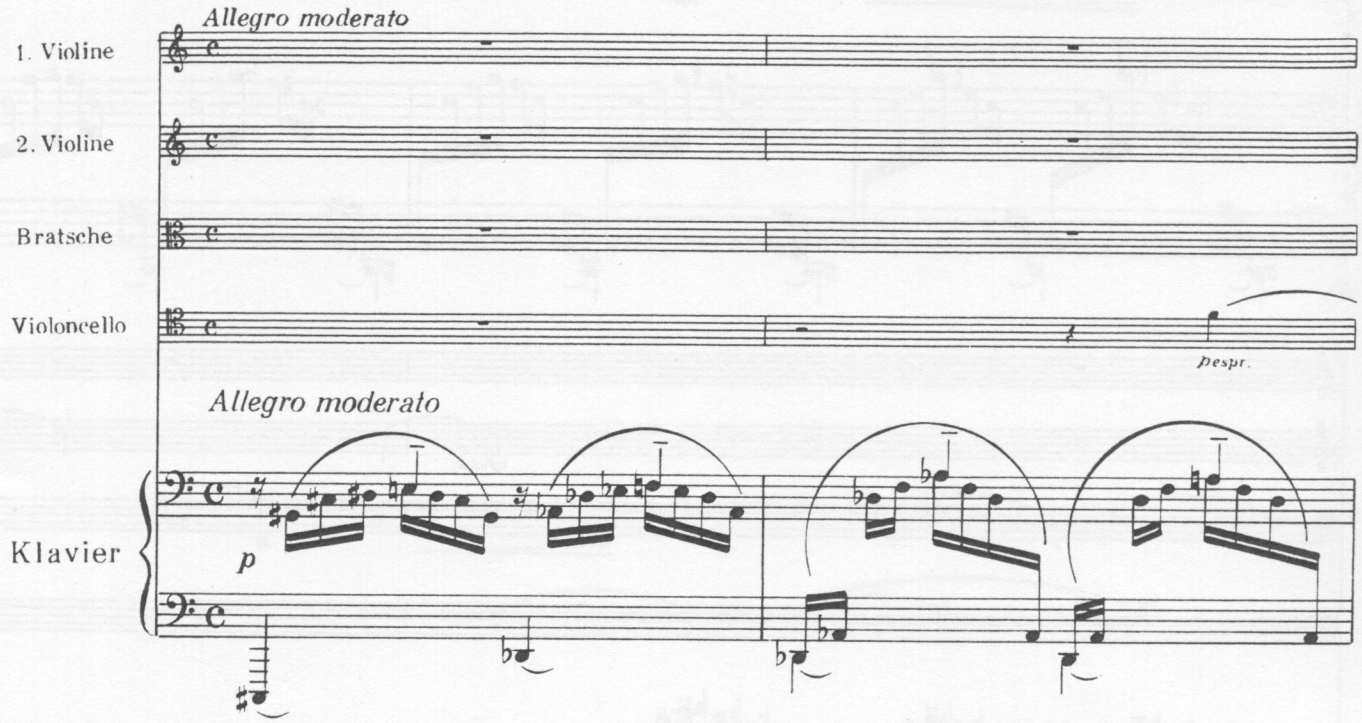

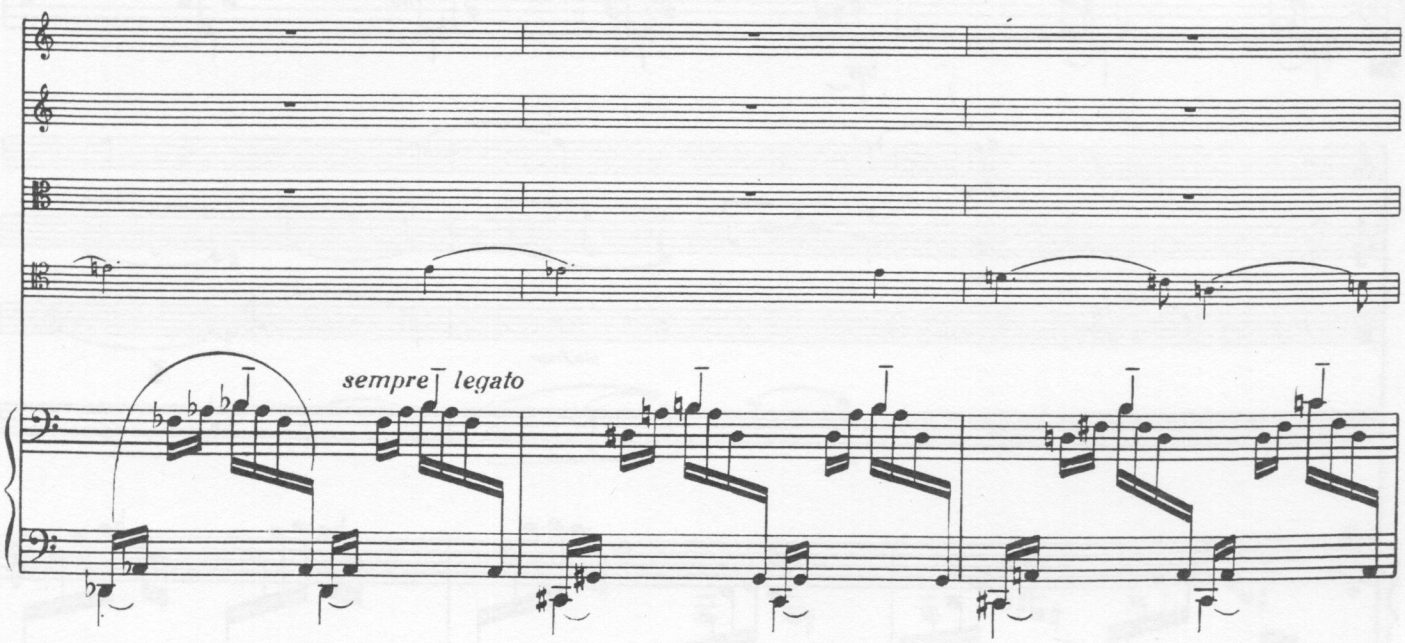

Copyright 1951 by Musikverlag Ludwig Doblinger (Bernhard Herzmansky) K G., Wien I.
Alle Rechte vorbehalten

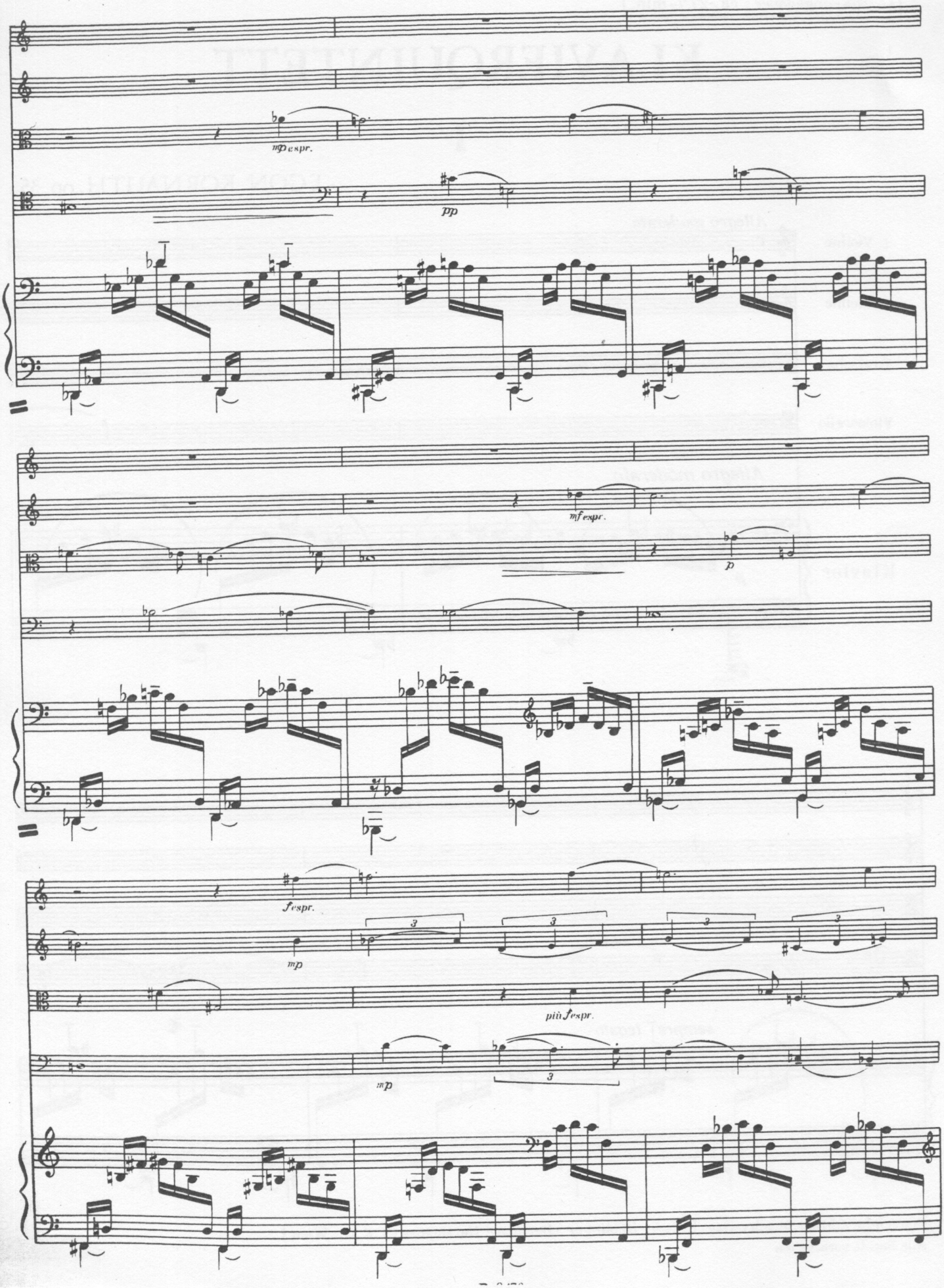
mp espr.
pp
mf espr.
p
f espr.
mp
più f espr.
mp

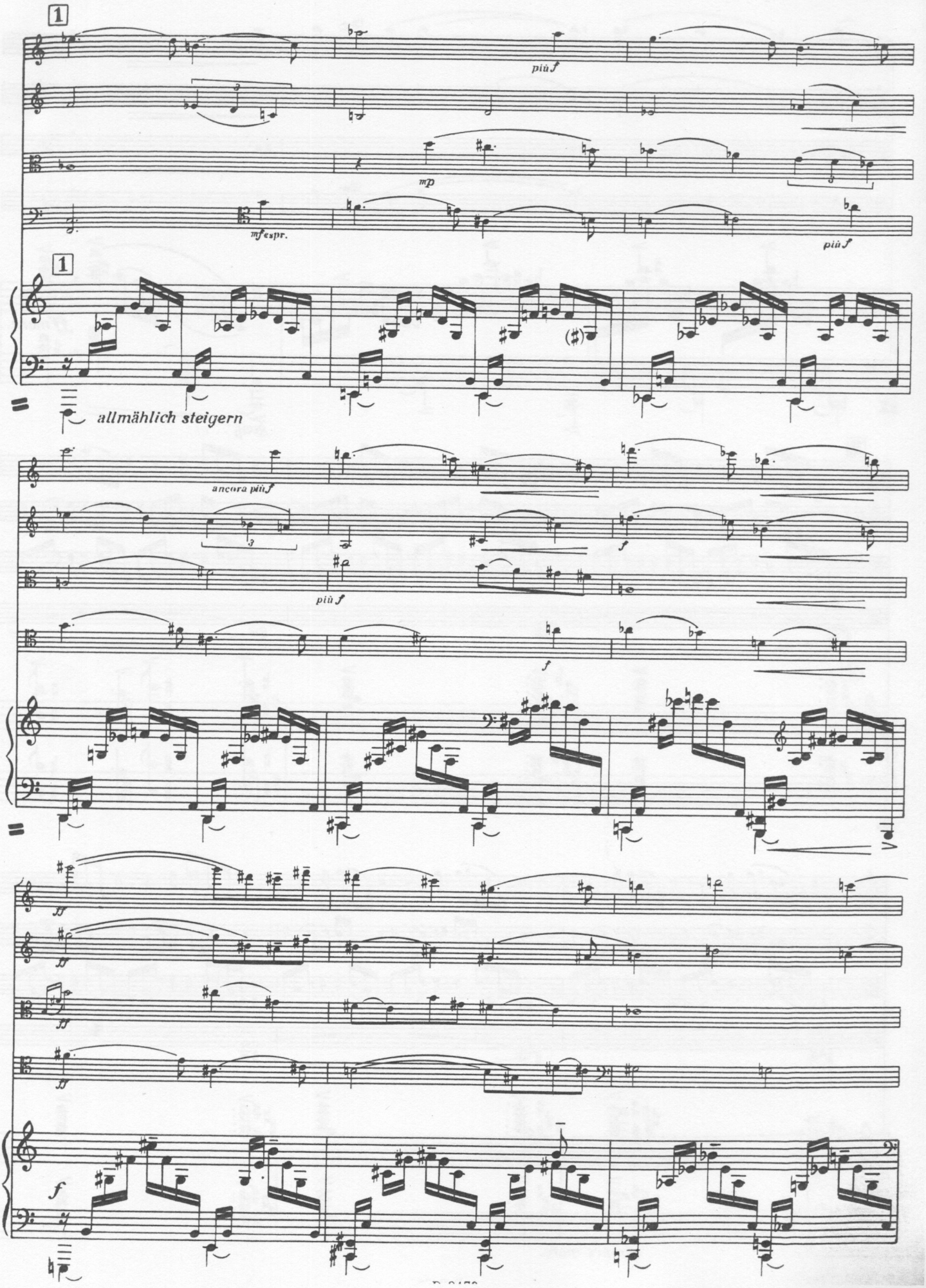
1
più f
mp
mf espr.
più f
1
allmählich steigern
ancora più f
più f
f
f
ff
ff
ff
f

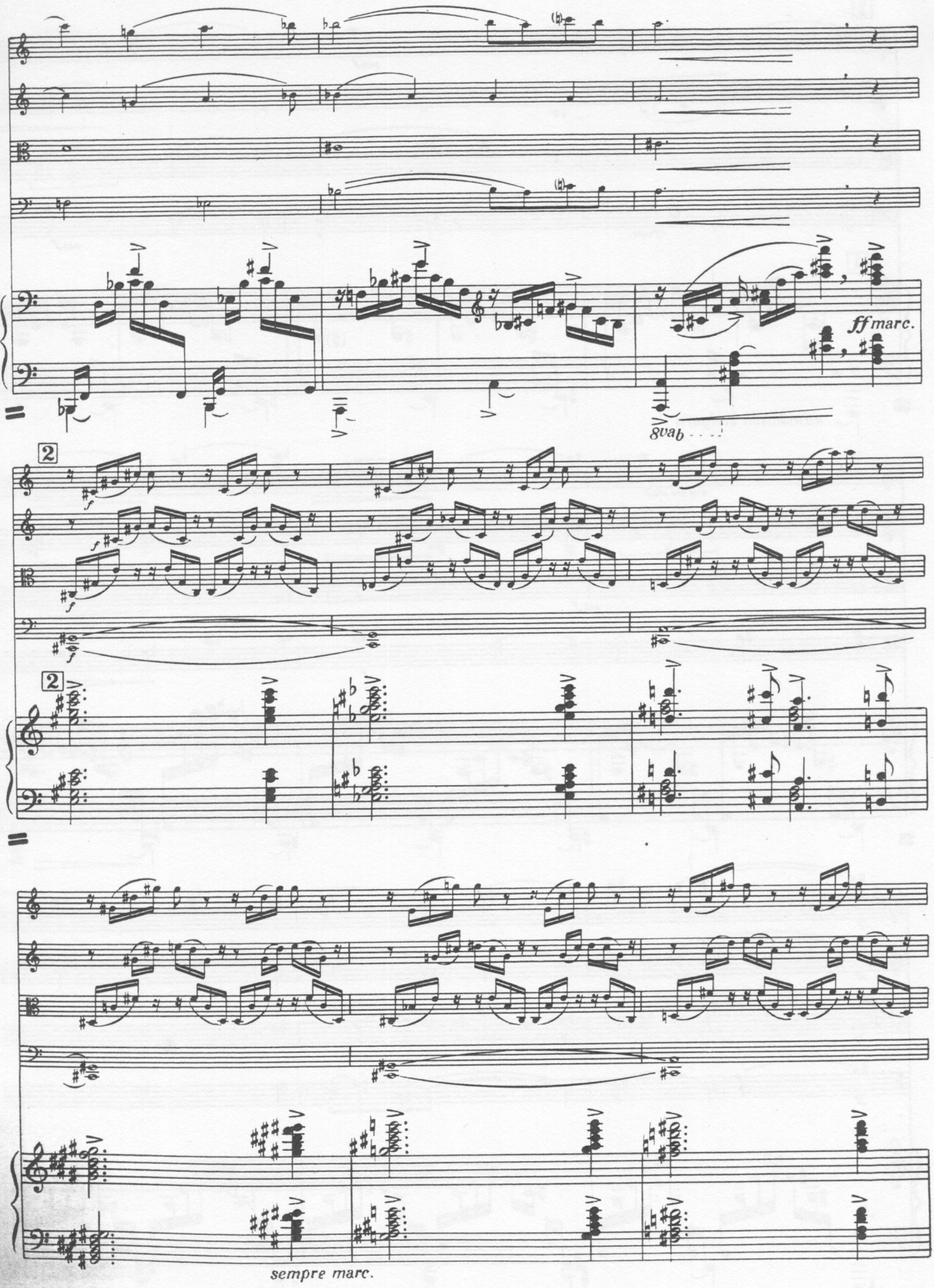
ff marc.
8vab
2
f
2
sempre marc.

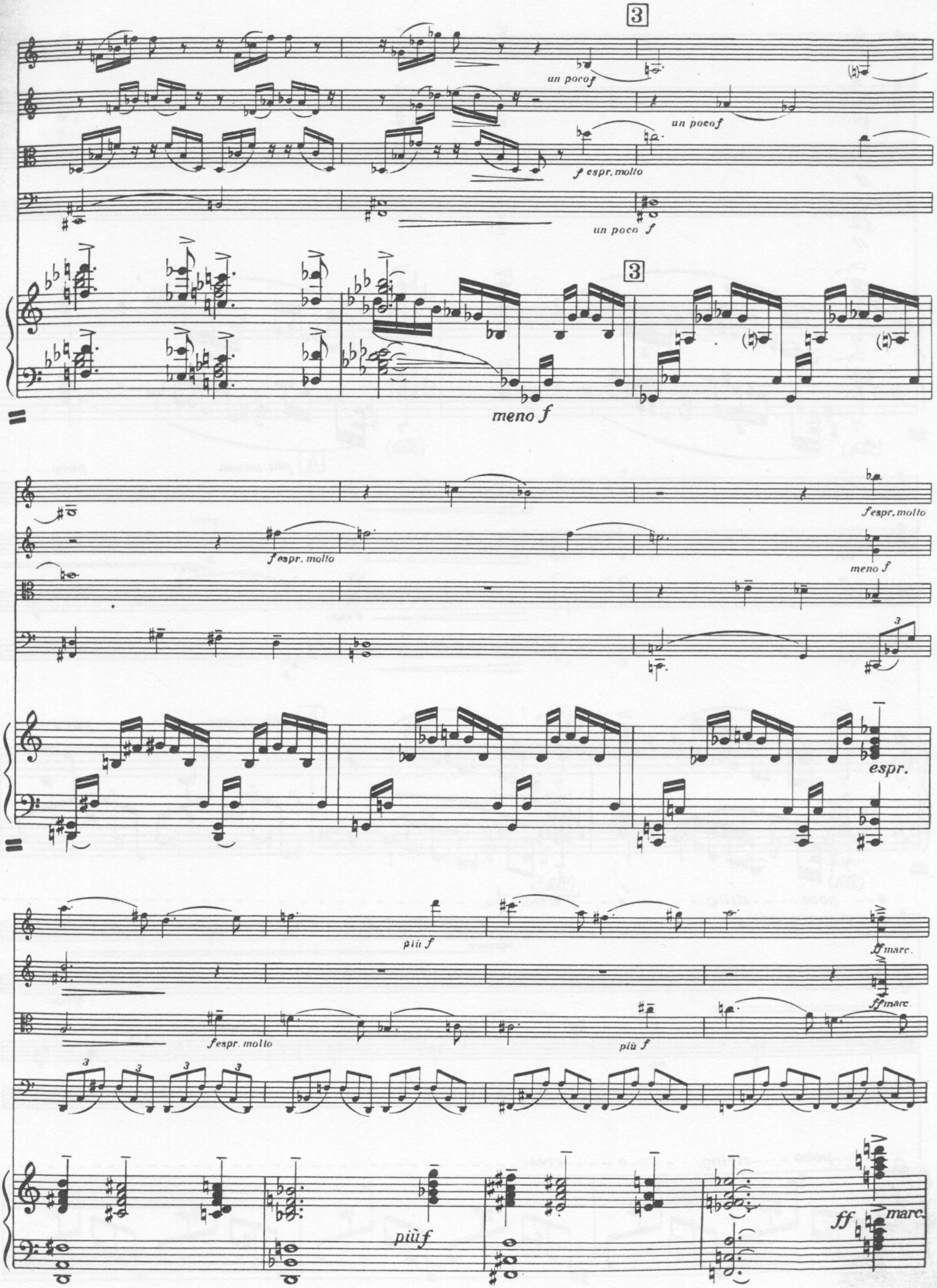
3
un poco f
un poco f
f espr. molto
un poco f
3
meno f
f espr. molto
f espr. molto
meno f
3
espr.
più f
ff marc.
f espr. molto
più f
ff marc.
più f
ff marc.

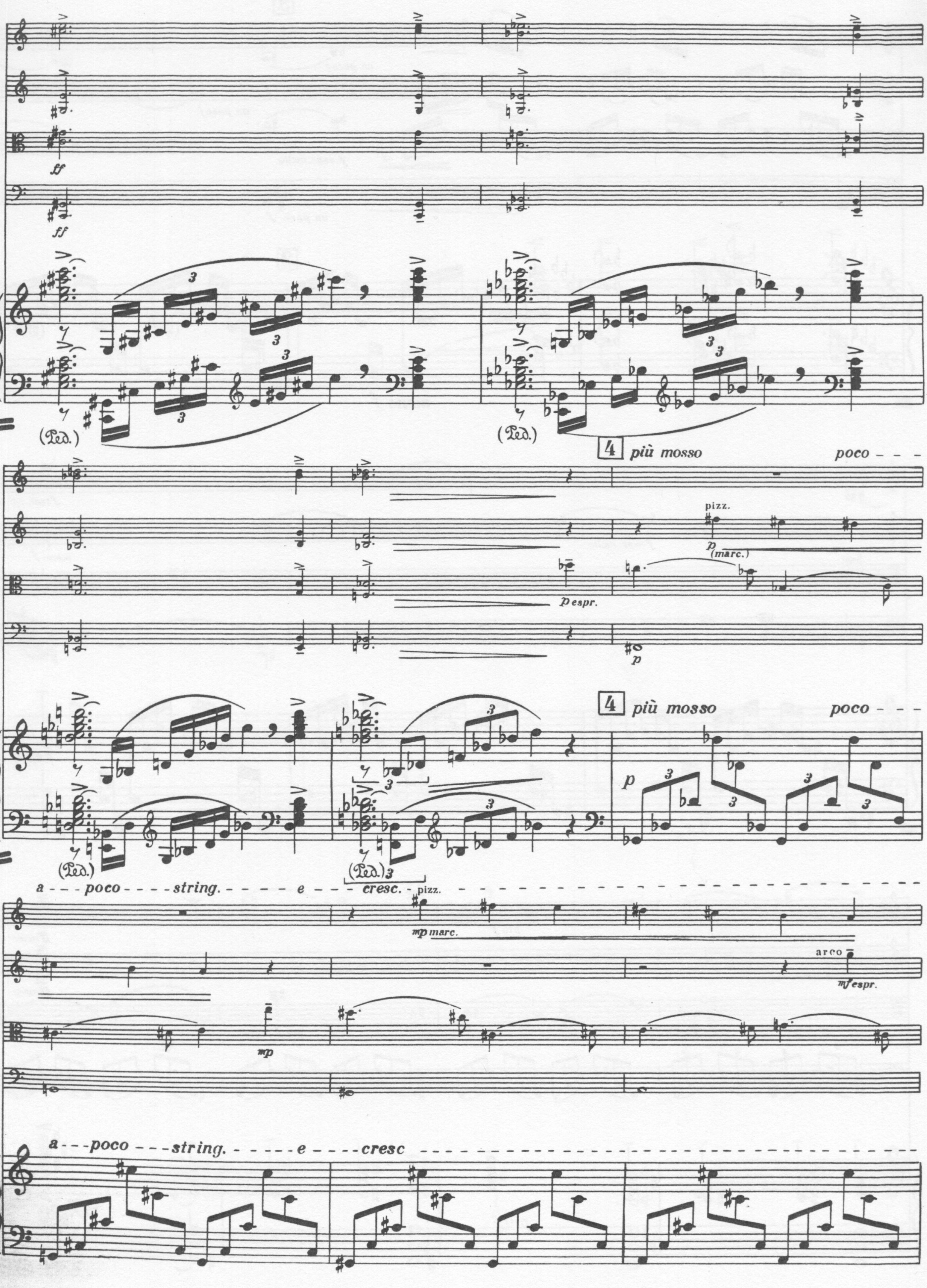
ff
ff
(Ped.)
(Ped.)
4 più mosso
poco
pizz.
p (marc.)
p espr.
p
4 più mosso
poco
p
(Ped.)
(Ped.)
a - - - poco - - - - string. - - - - - e - - - - cresc.
pizz.
mp marc.
arco
mf espr.
mp
a - - - poco - - - - string. - - - - - e - - - - cresc

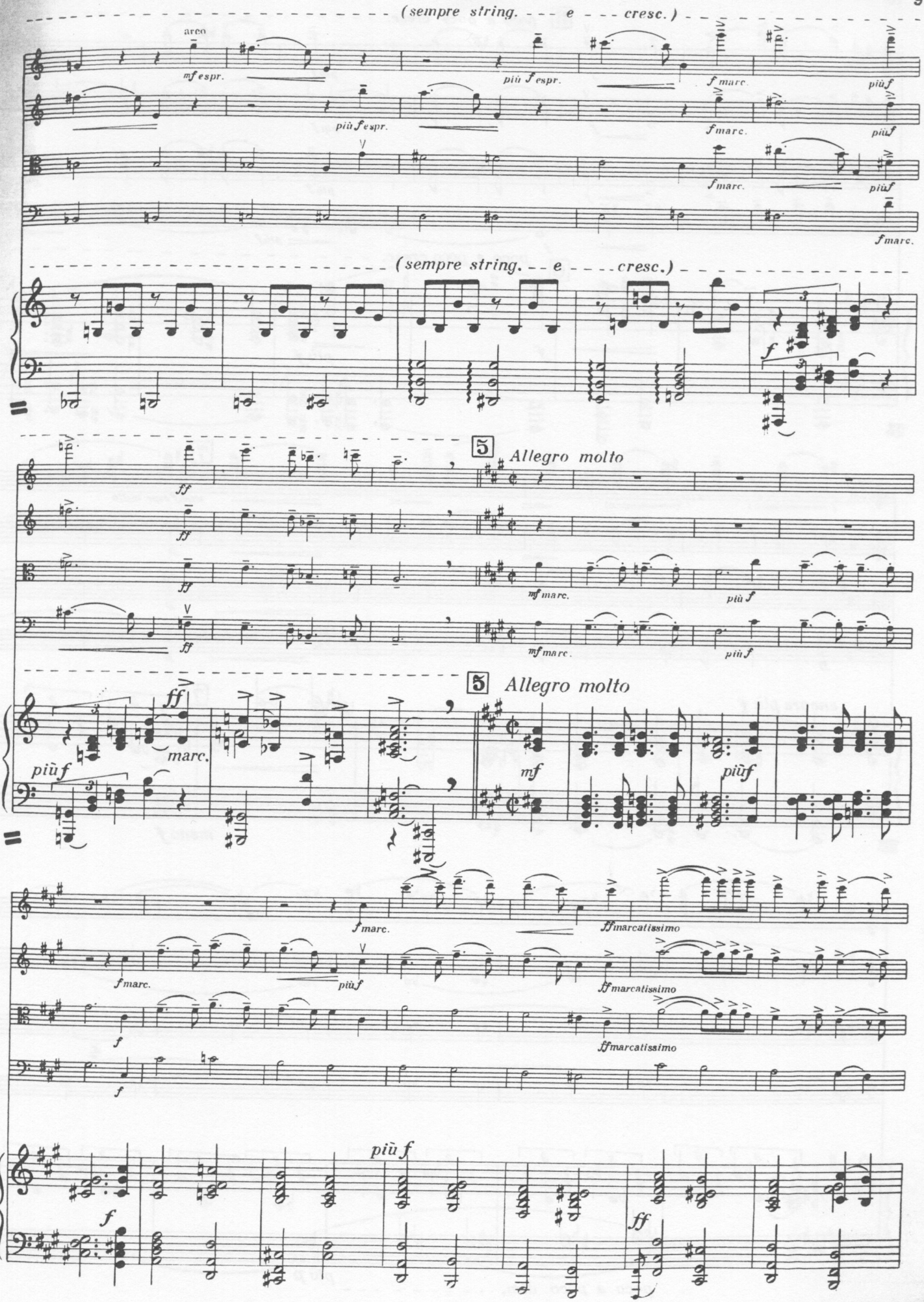
(sempre string. - - - e - - - cresc.)
arco
mf espr.
più f espr.
f marc.
più f
più f espr.
f marc.
più f
f marc.
più f
f marc.
(sempre string. - - - e - - - cresc.)
f
5
Allegro molto
ff
ff
mf marc.
più f
mf marc.
più f
5
Allegro molto
ff
marc.
più f
mf
più f
f marc.
ff marcatissimo
f marc.
più f
ff marcatissimo
f
ff marcatissimo
f
più f
ff

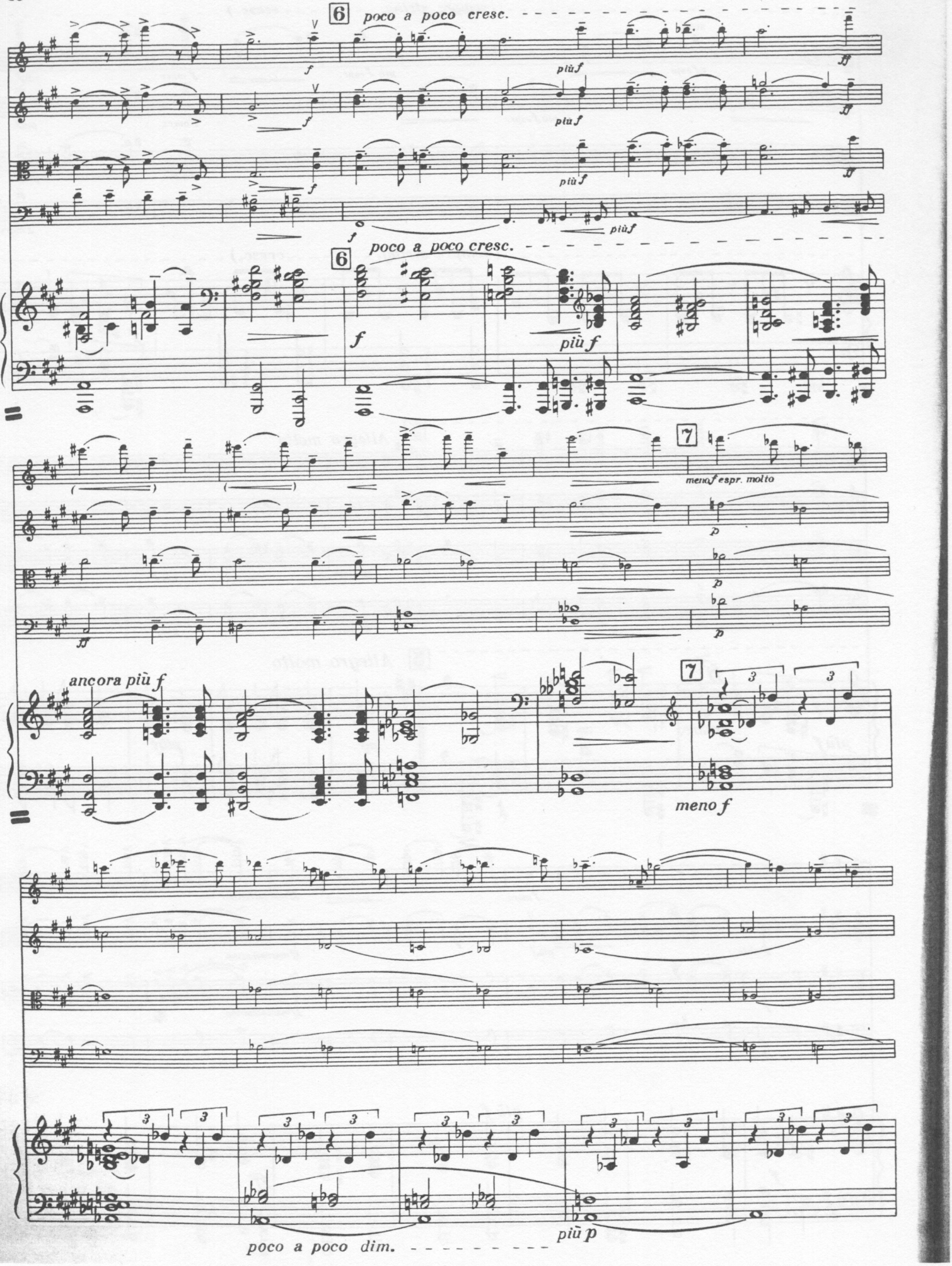
6
poco a poco cresc.
f
più f
ff
6
poco a poco cresc.
f
più f
7
meno f espr. molto
p
ancora più f
7
3
meno f
più p
poco a poco dim.

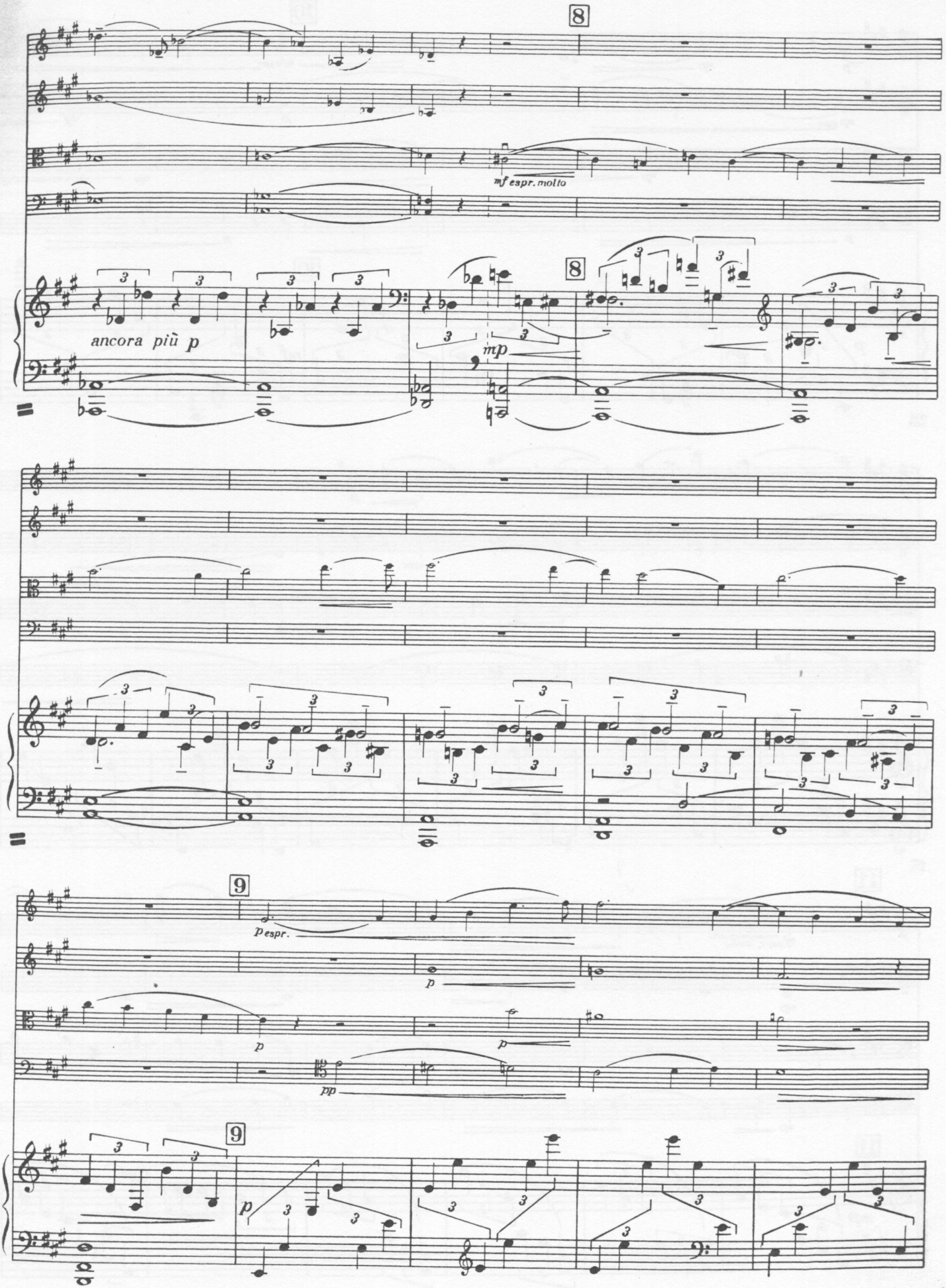
8
mf espr. molto
8
ancora più p
mp
9
p espr.
p
p
pp
9
p

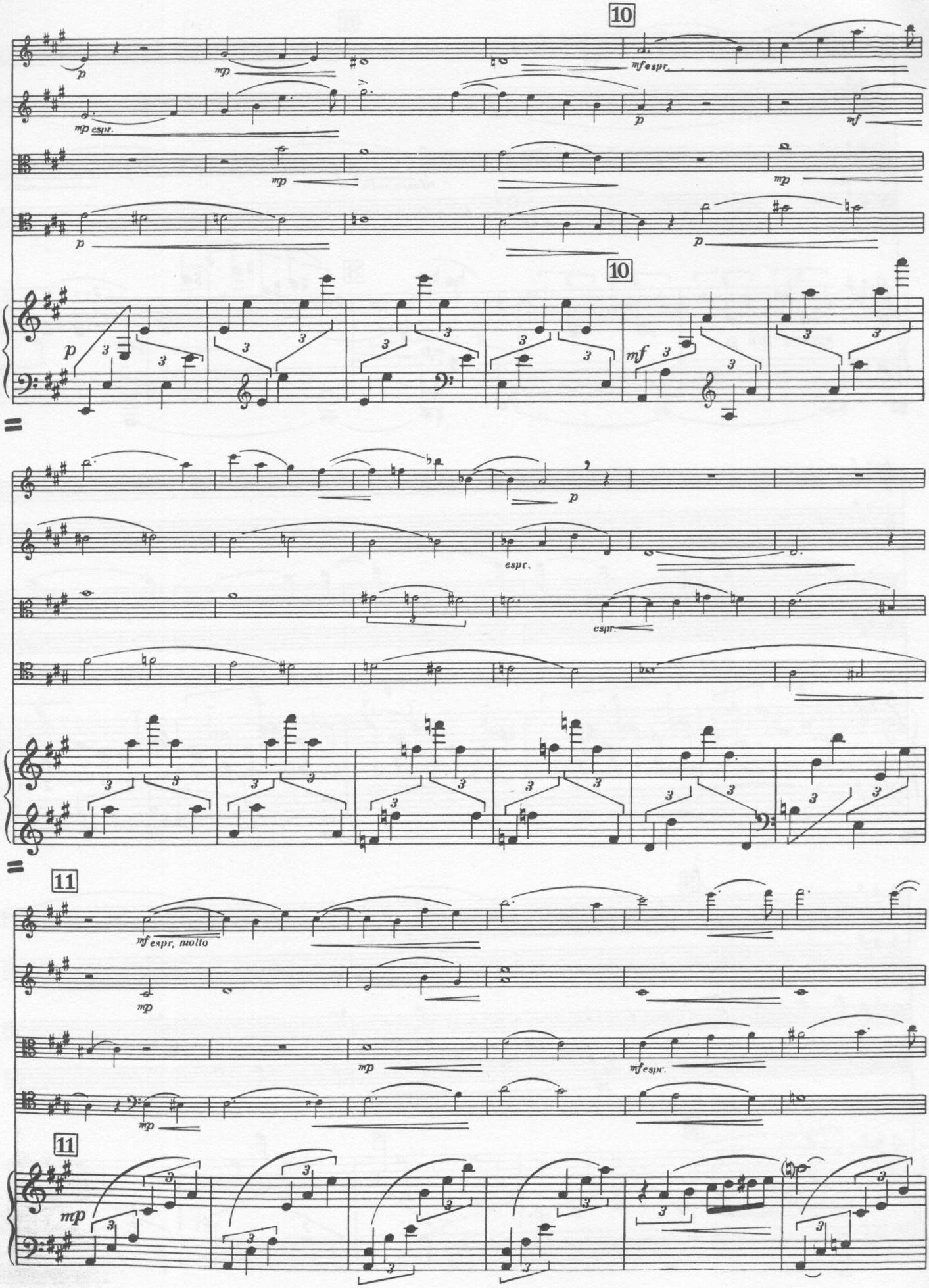
10
p
mp
mf espr.
mp espr.
p
mf
mp
mp
p
p
10
p
mf
p
espr.
espr.
11
mf espr. molto
mp
mp
mf espr.
mp
11
mp

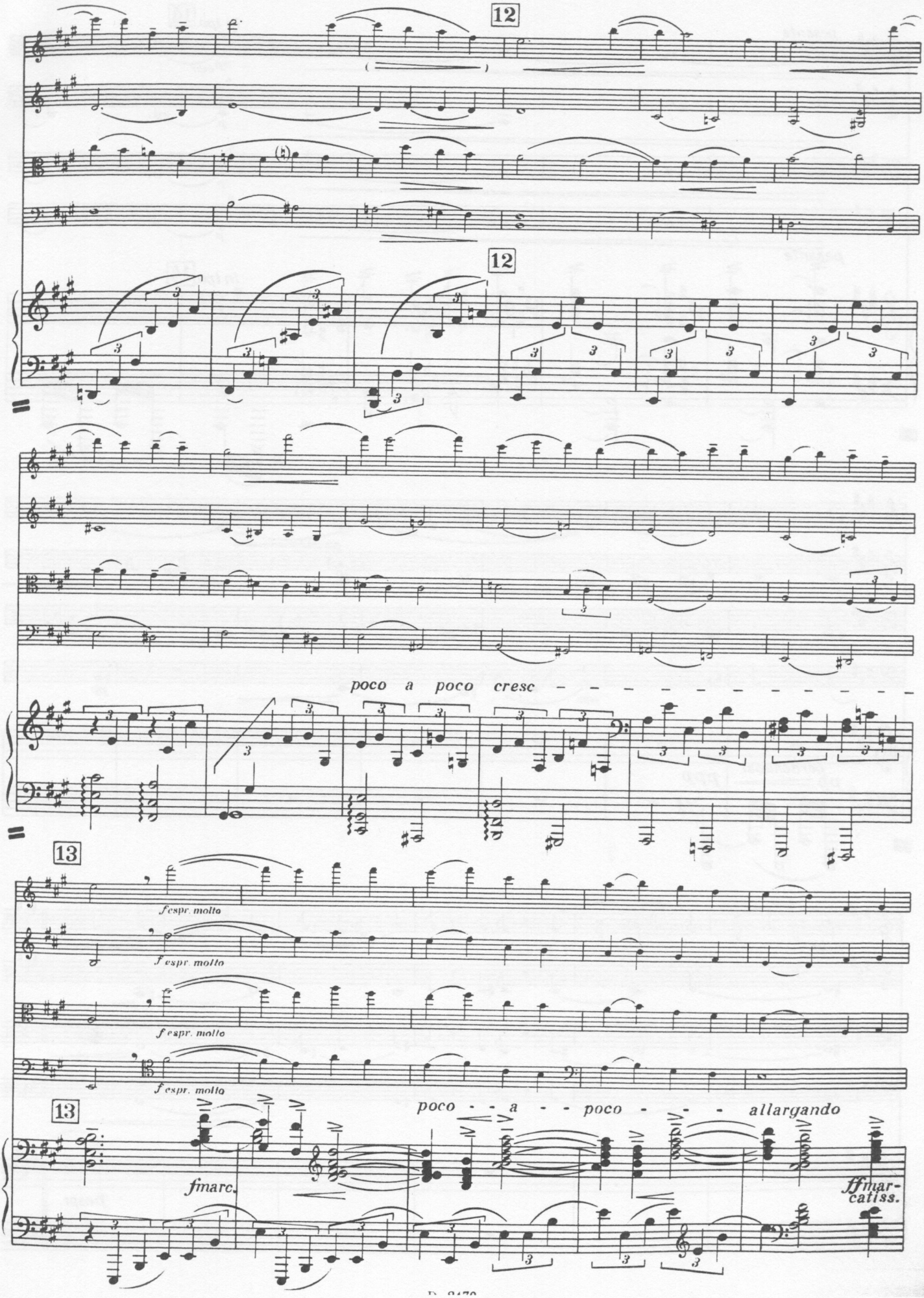
12
12
poco a poco cresc - - - - - - - - - - - -
13
f espr. molto
f espr. molto
f espr. molto
f espr. molto
13
poco - - a - - poco - - - allargando
fmarc.
ffmar-
catiss.

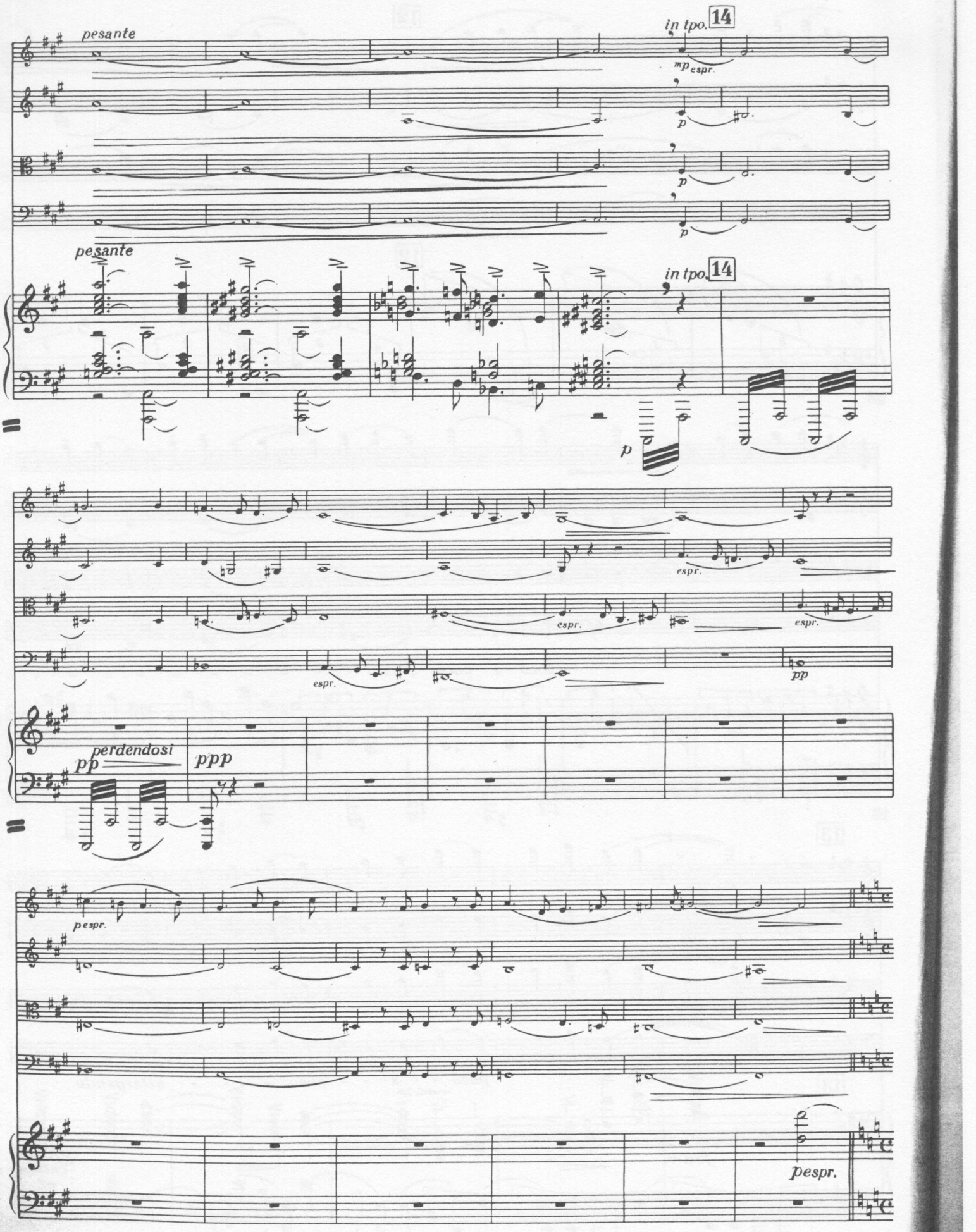
pesante
in tpo. 14
mp espr.
p
p
p
pesante
in tpo. 14
p
espr.
espr.
espr.
espr.
pp
pp perdendosi
ppp
p espr.
pespr.

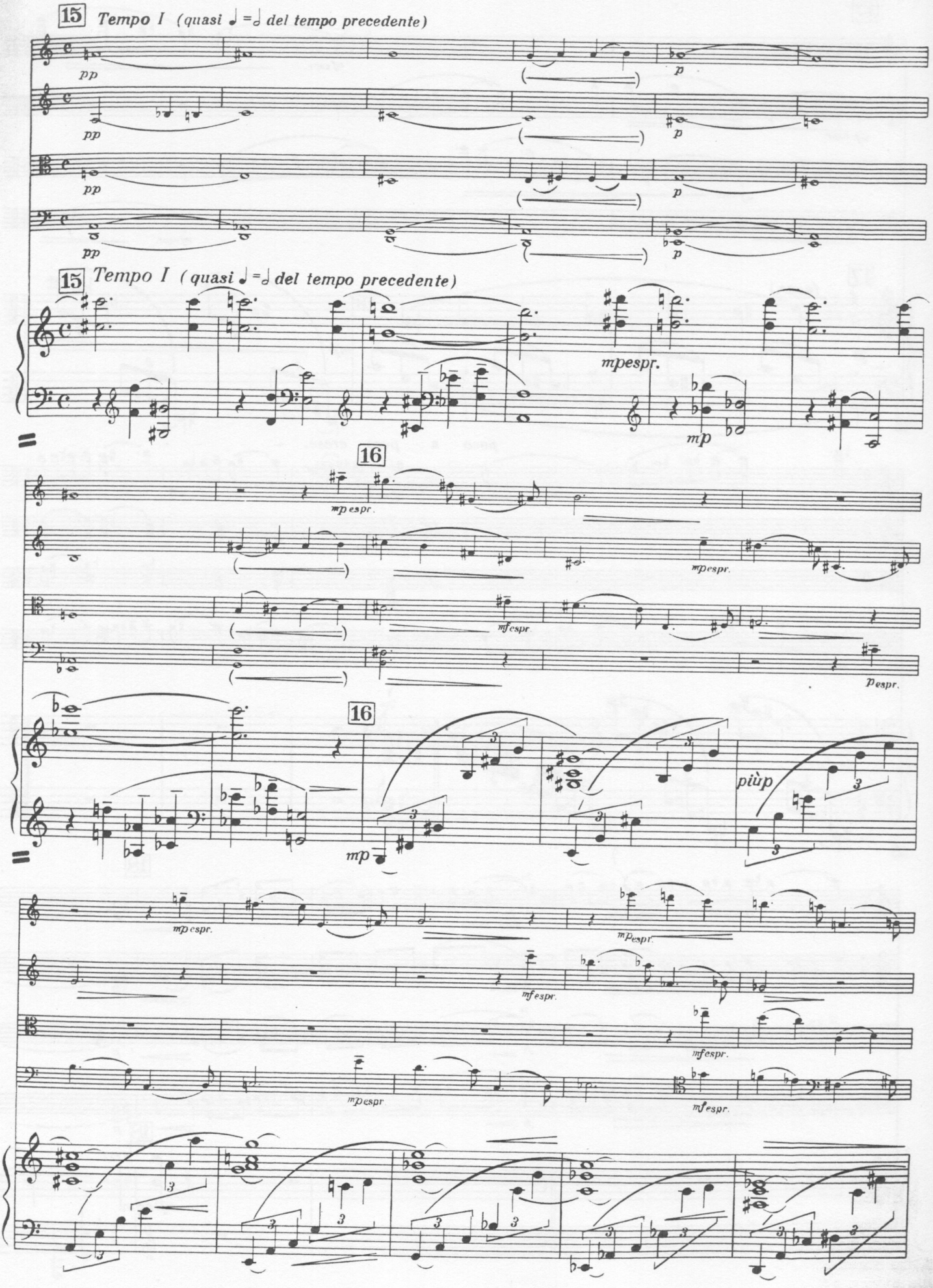
15 Tempo I (quasi ♩ = 𝅗𝅥 del tempo precedente)
pp
p
15 Tempo I (quasi ♩ = 𝅗𝅥 del tempo precedente)
mpespr.
mp
16
mpespr.
mfespr.
pespr.
16
mp
più p
mpespr.
mfespr.
mpespr.
mfespr.

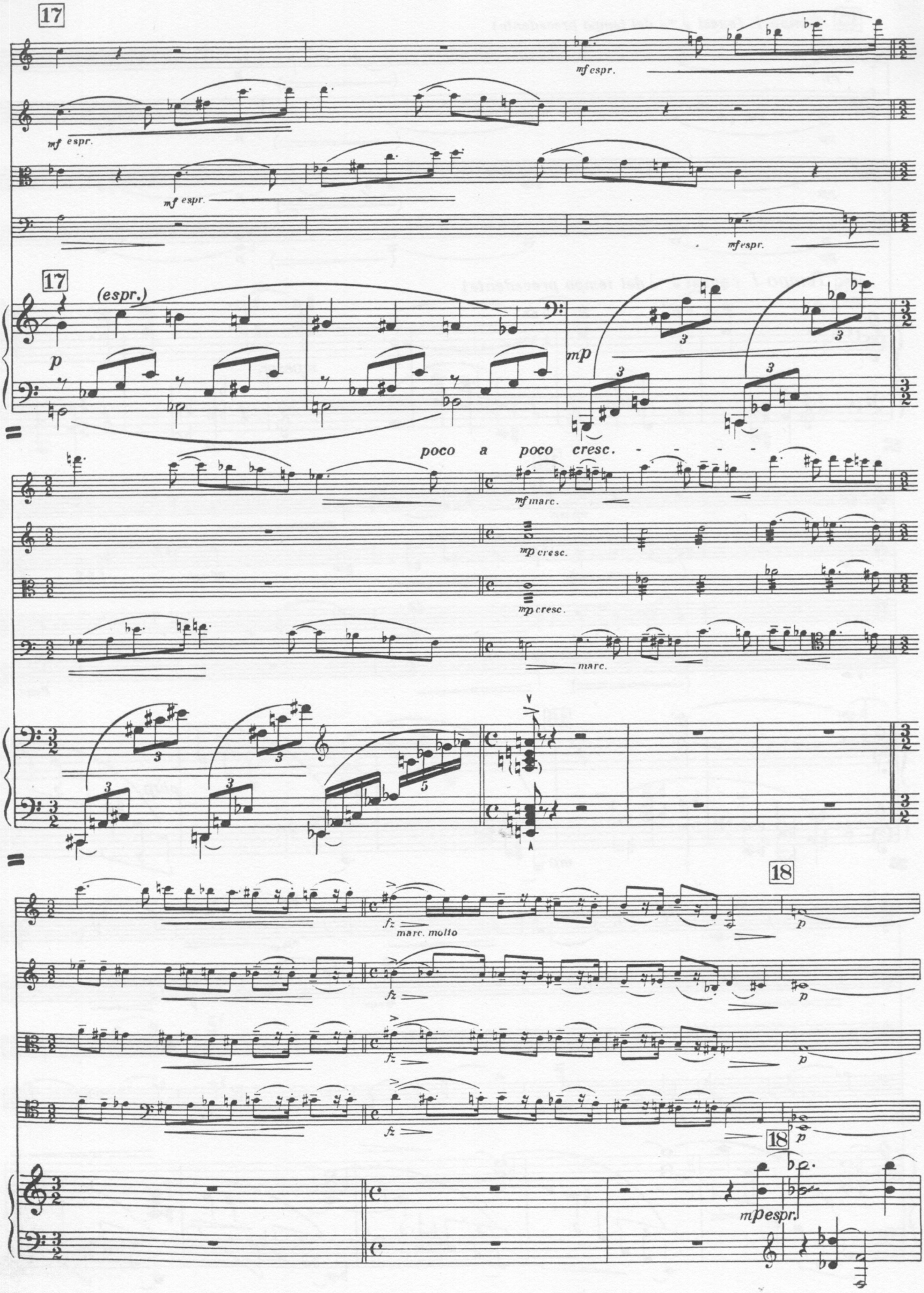
17
mf espr.
mf espr.
mf espr.
mf espr.
17
(espr.)
p
mp
poco a poco cresc.
mf marc.
mp cresc.
mp cresc.
marc.
18
fz
marc. molto
fz
fz
fz
p
p
p
18
mp espr.

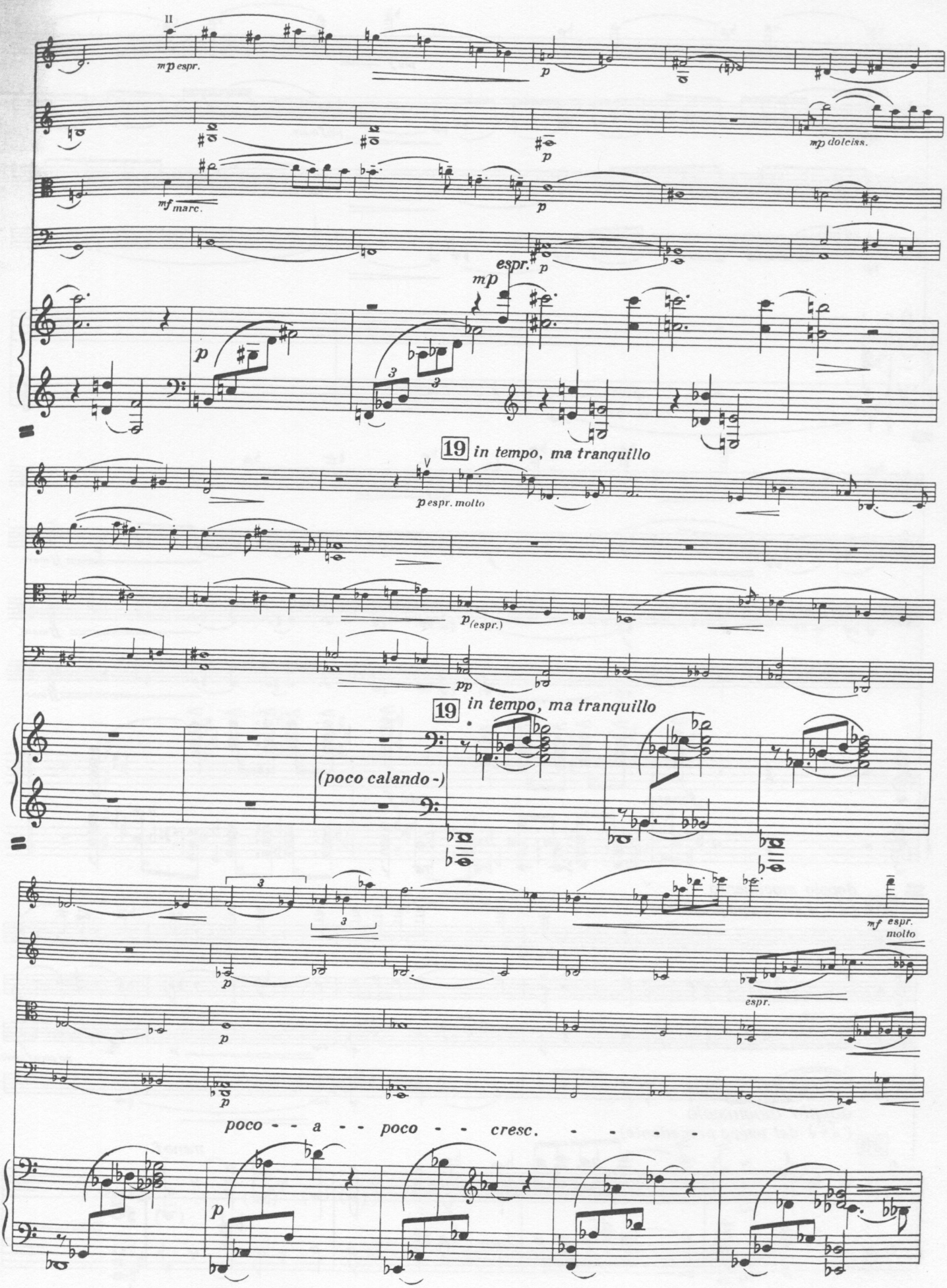
II
mp espr.
p
mp dolciss.
mf marc.
espr.
mp
p
19 in tempo, ma tranquillo
p espr. molto
p (espr.)
pp
19 in tempo, ma tranquillo
(poco calando -)
mf espr. molto
espr.
poco - - a - - poco - - cresc. - - - - -

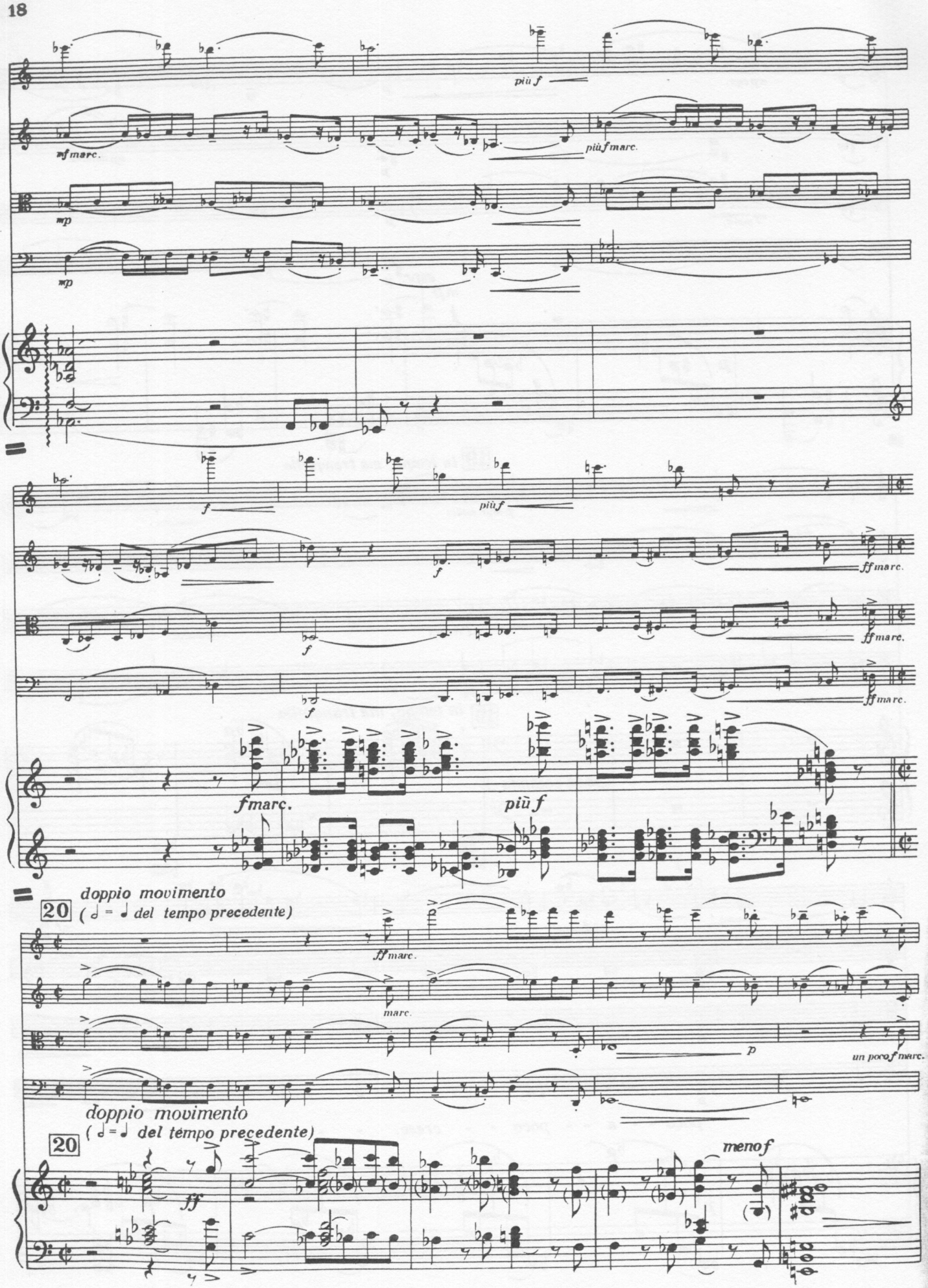
più f
mf marc.
più f marc.
mp
mp
f
più f
f
ff marc.
f
ff marc.
f
ff marc.
f marc.
più f
doppio movimento
(𝅗𝅥 = ♩ del tempo precedente)
20
ff marc.
marc.
p
un poco f marc.
doppio movimento
(𝅗𝅥 = ♩ del tempo precedente)
20
ff
meno f

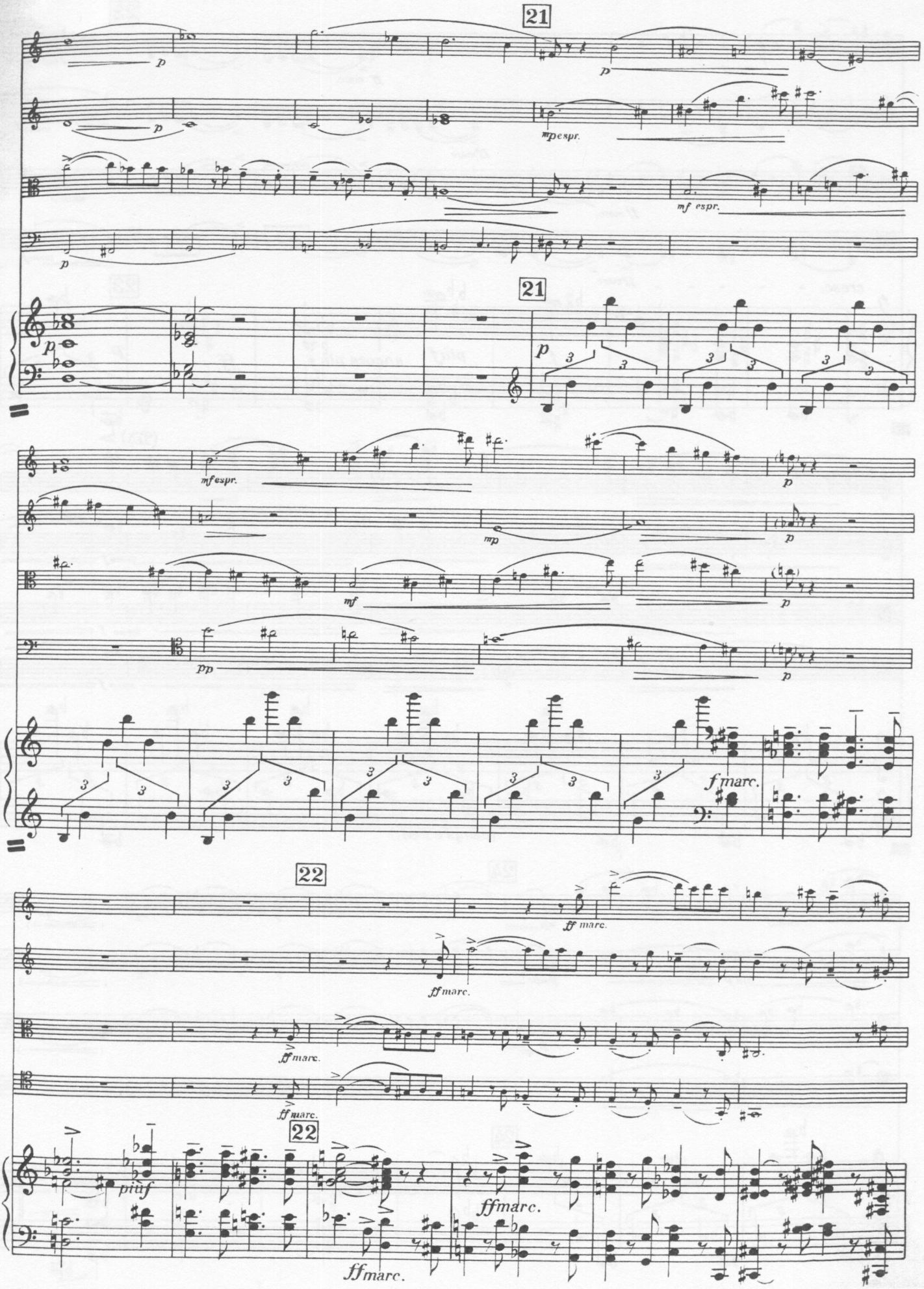
21
p
mpespr.
mf espr.
21
mfespr.
mp
mf
pp
fmarc.
22
ff marc.
ffmarc.
22
ffmarc.

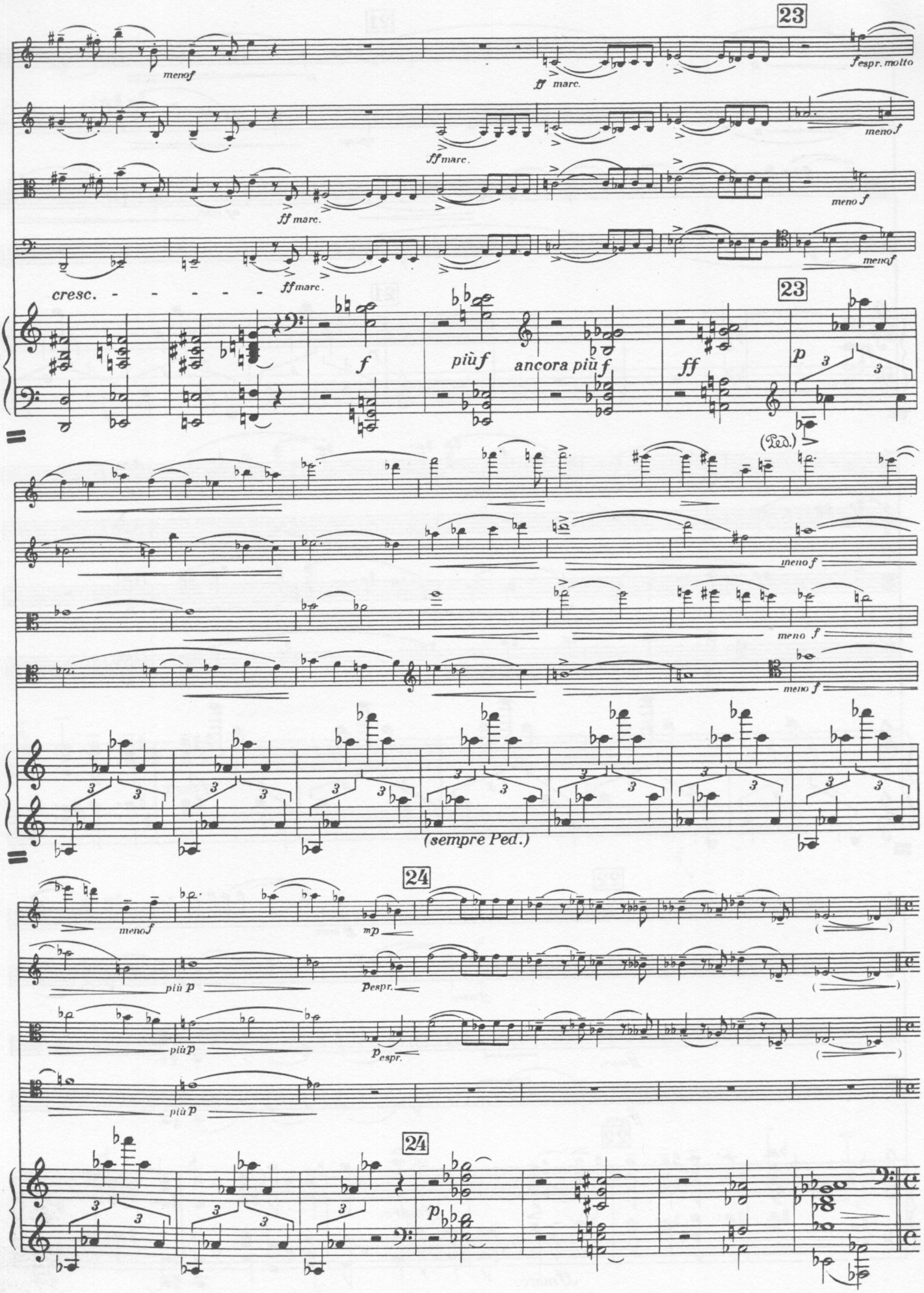
23
menof
ff marc.
fespr. molto
ff marc.
meno f
ff marc.
meno f
ff marc.
meno f
cresc.
23
f
più f
ancora più f
ff
p
(Ped.)
meno f
meno f
meno f
(sempre Ped.)
24
menof
mp
più p
pespr.
più p
pespr.
più p
24
p

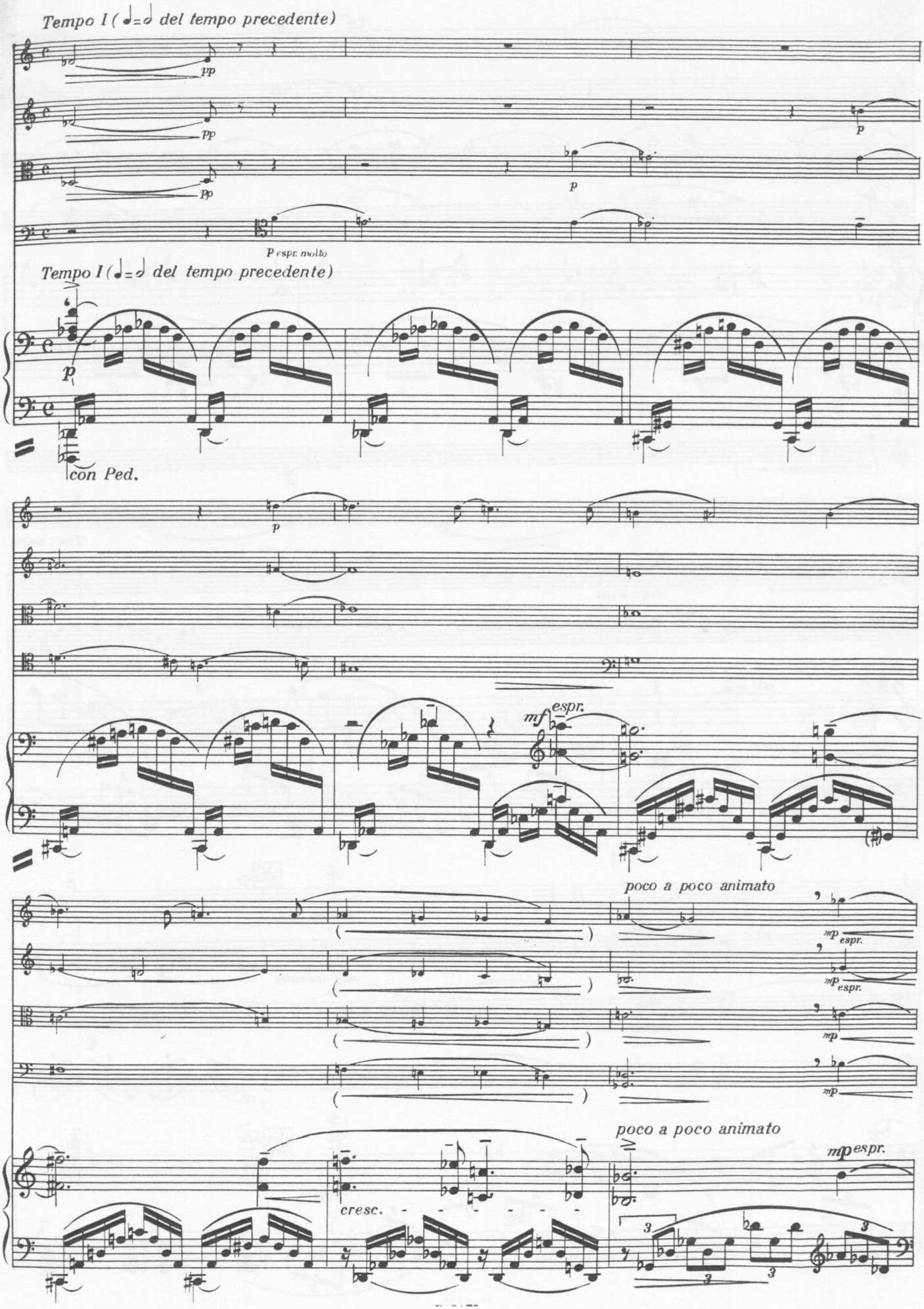
Tempo I (= del tempo precedente)
pp
pp
pp
p
p
p espr. molto
Tempo I (= del tempo precedente)
p
con Ped.
p
mf espr.
poco a poco animato
mp espr.
mp espr.
mp
mp
poco a poco animato
mp espr.
cresc.
3
3
3

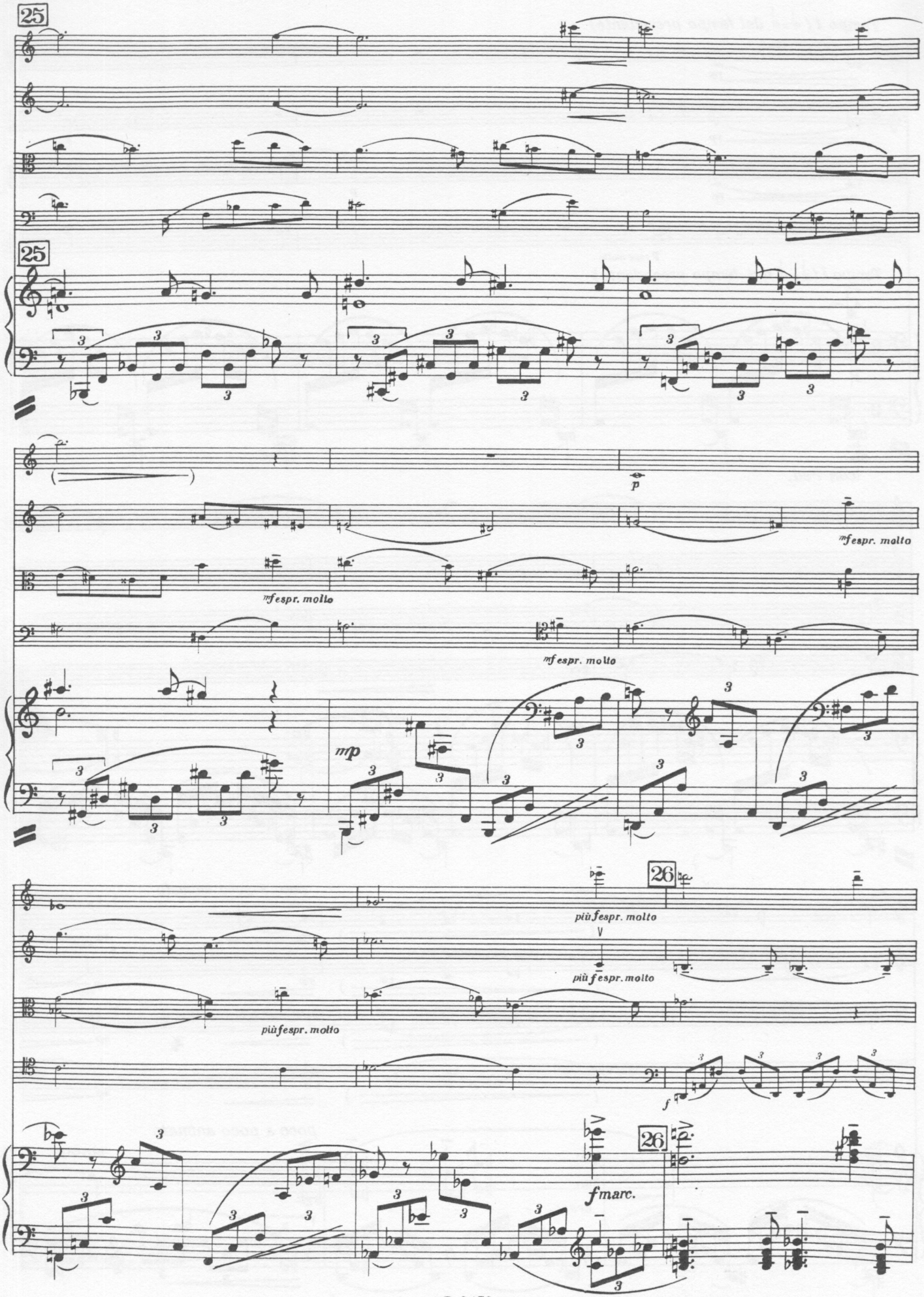
25
25
p
mfespr. molto
mfespr. molto
mfespr. molto
mp
più fespr. molto
più fespr. molto
più fespr. molto
26
26
f
fmarc.

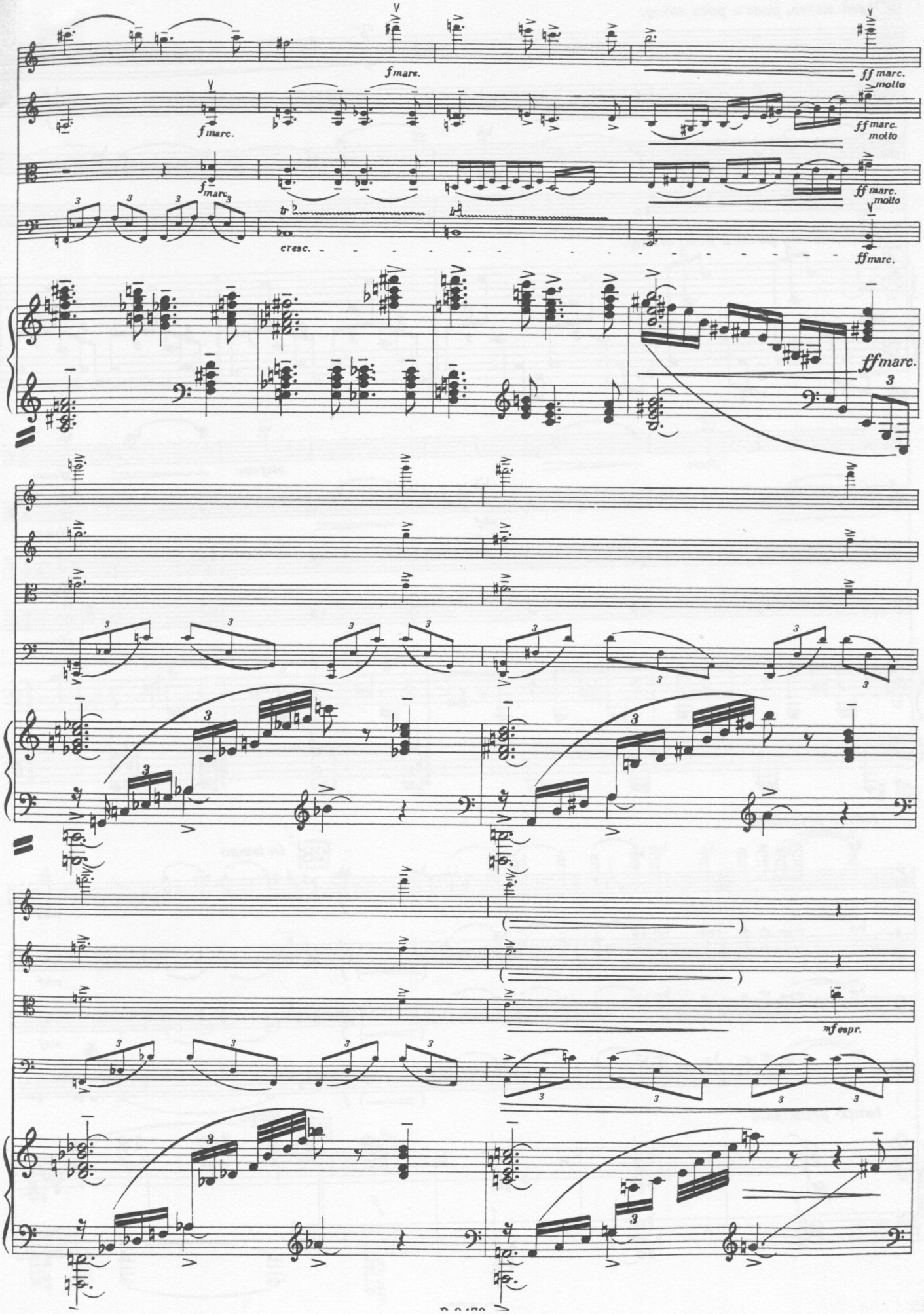
f marc.
ff marc.
molto
cresc.
mf espr.

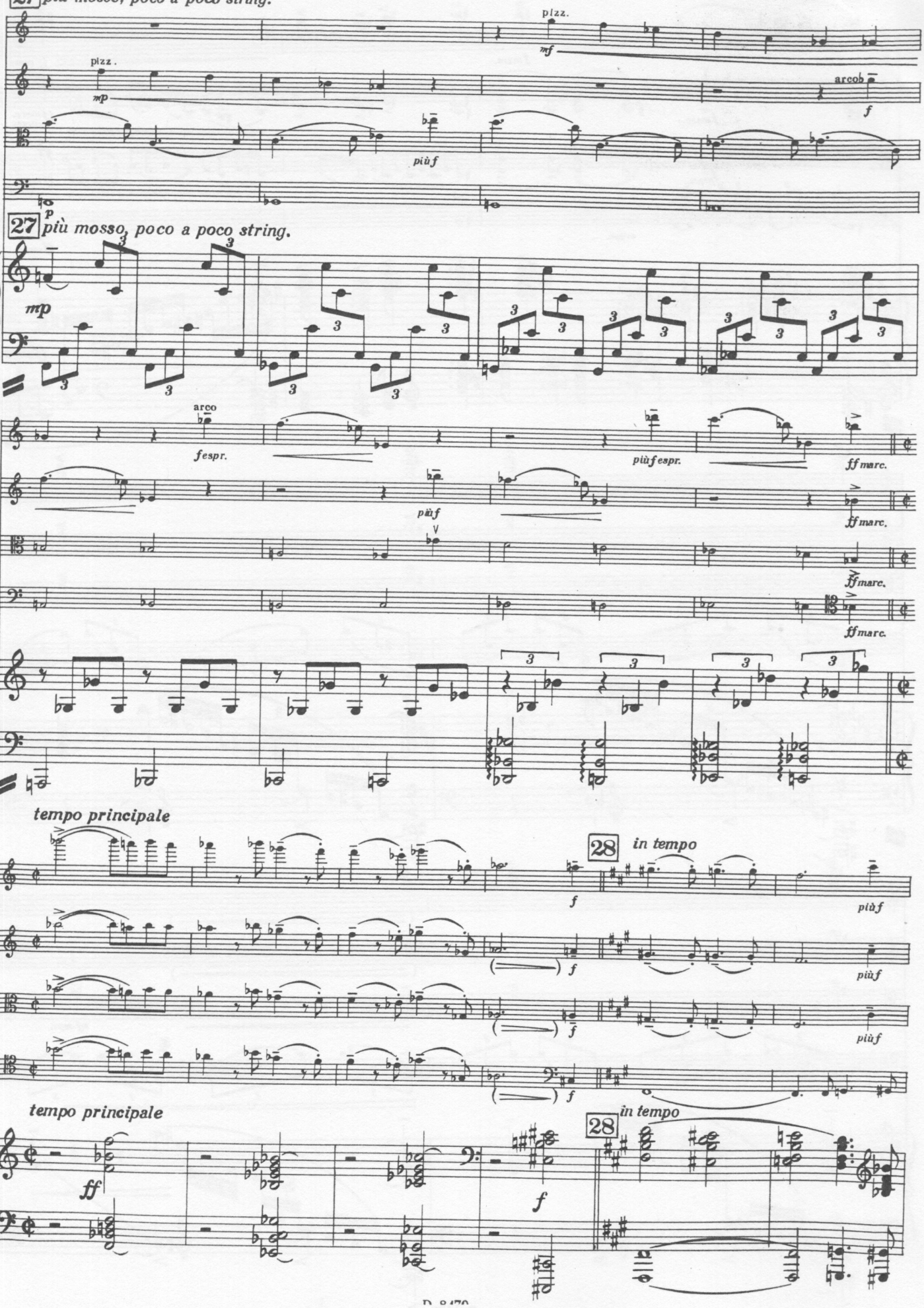
27 più mosso, poco a poco string.
pizz.
mf
pizz.
mp
arcob
f
più f
p
27 più mosso, poco a poco string.
mp
arco
f espr.
più f espr.
ff marc.
più f
ff marc.
ff marc.
ff marc.
tempo principale
28 in tempo
f
più f
più f
più f
tempo principale
28 in tempo
ff
f

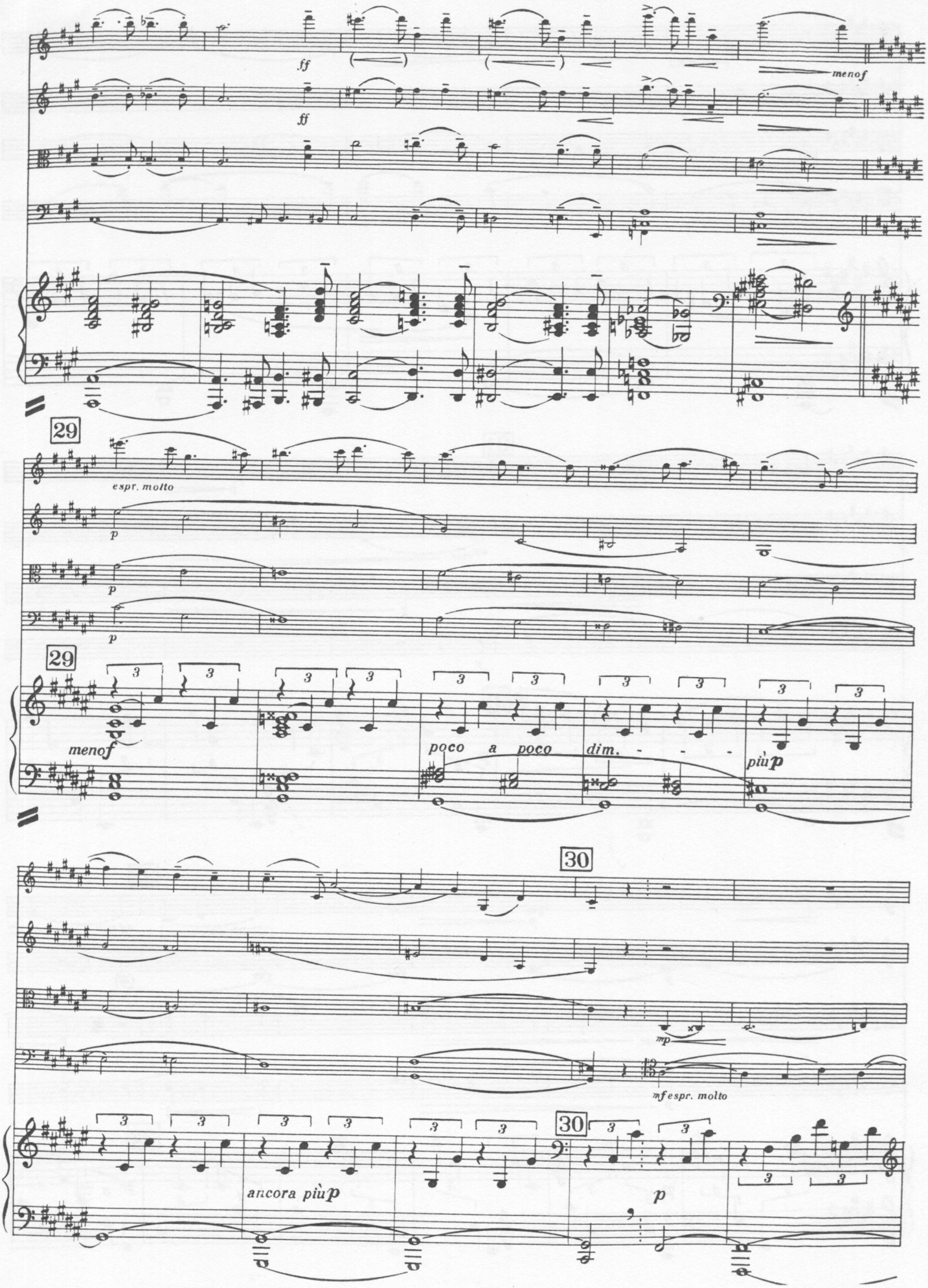
ff
ff
menof
29
espr. molto
p
p
p
29
menof
poco a poco
dim.
più p
30
mp
mf espr. molto
30
ancora più p
p

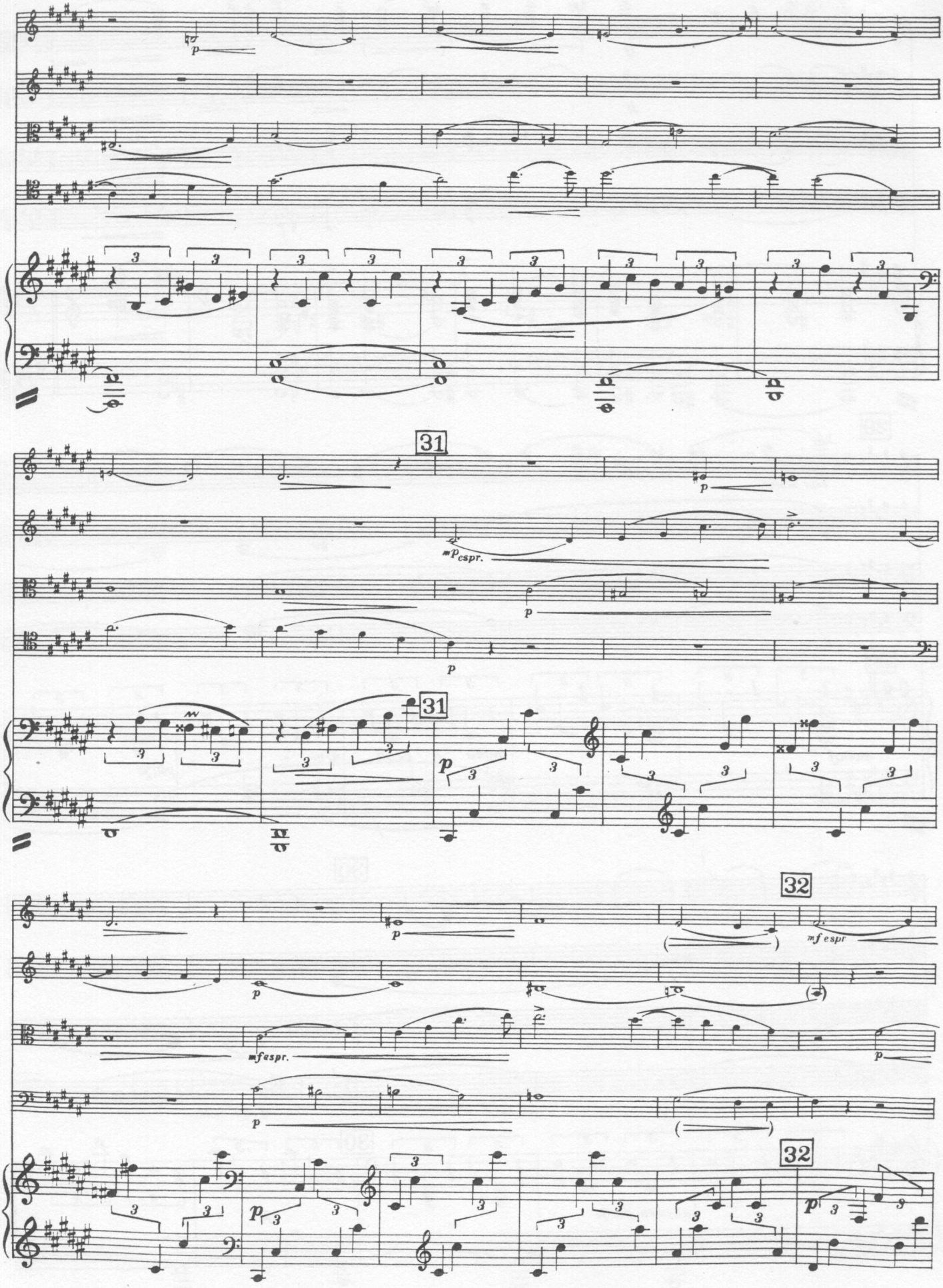
31
31
32
32

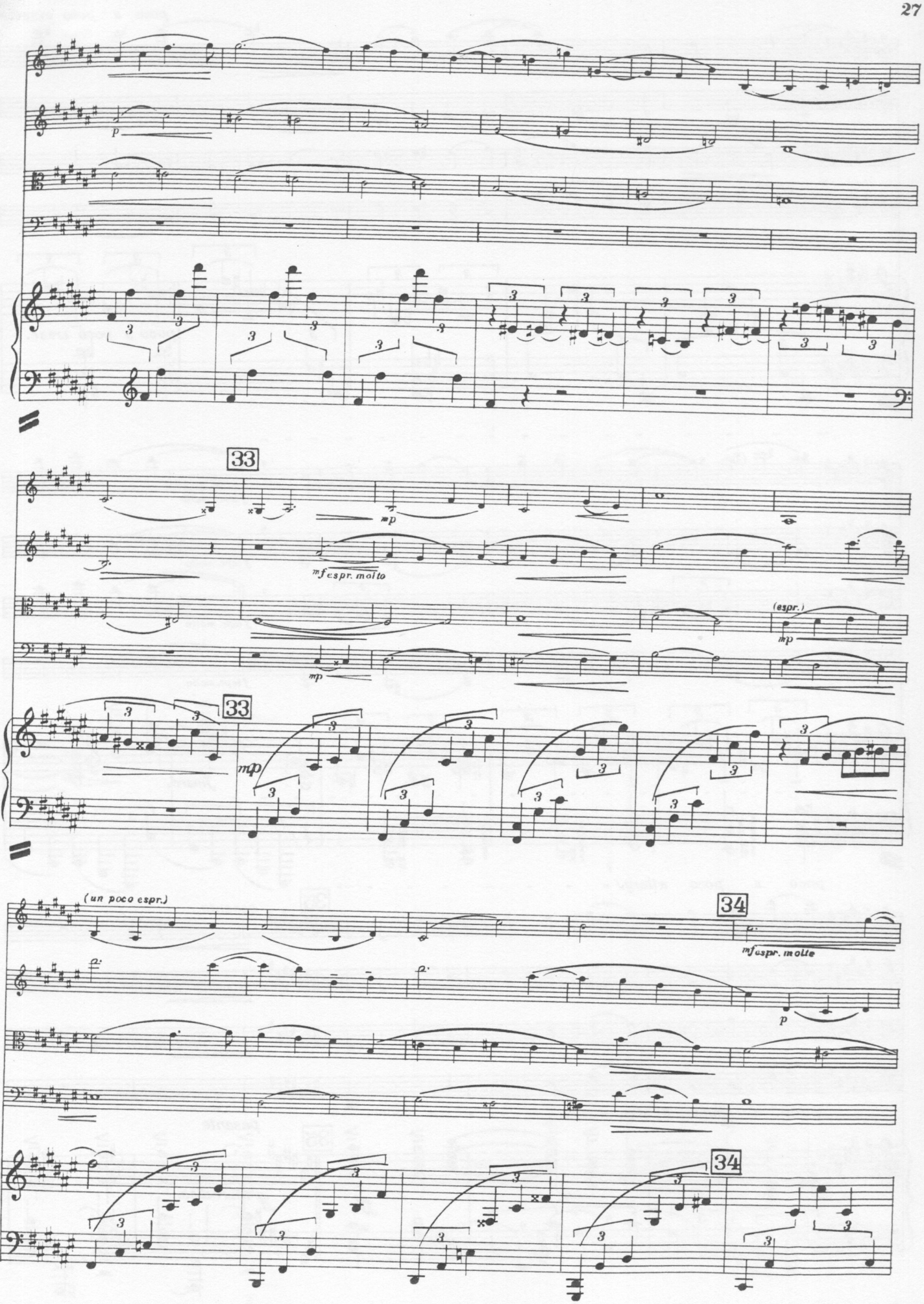
33
mp
mf espr. molto
(espr.)
mp
mp
33
(un poco espr.)
34
mf espr. molto
p
34

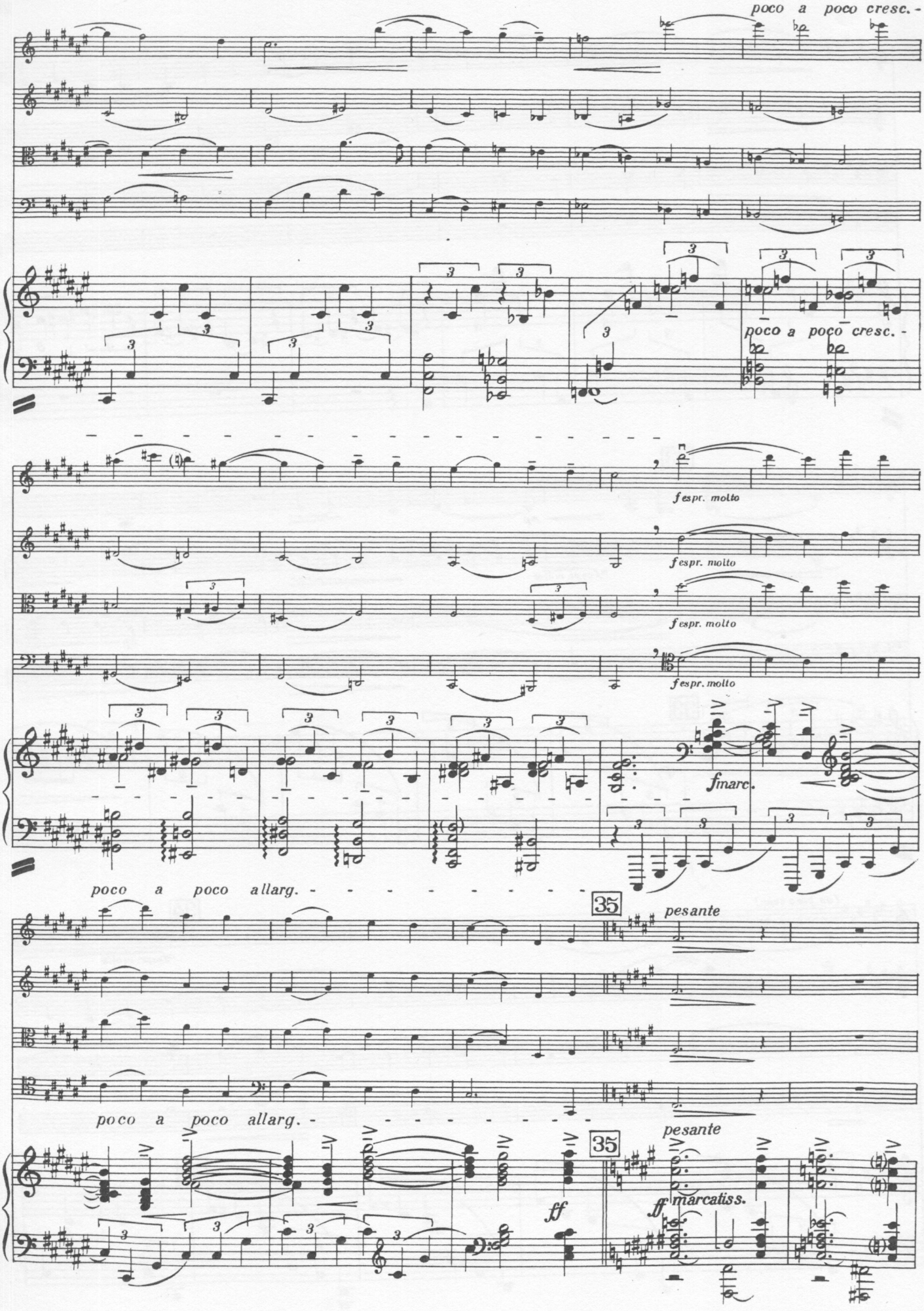
poco a poco cresc. -
poco a poco cresc. -
fespr. molto
fespr. molto
fespr. molto
fmarc.
poco a poco allarg. - - - - - - - - -
35
pesante
poco a poco allarg. - - - - - - - - -
35
pesante
ff
ff marcatiss.

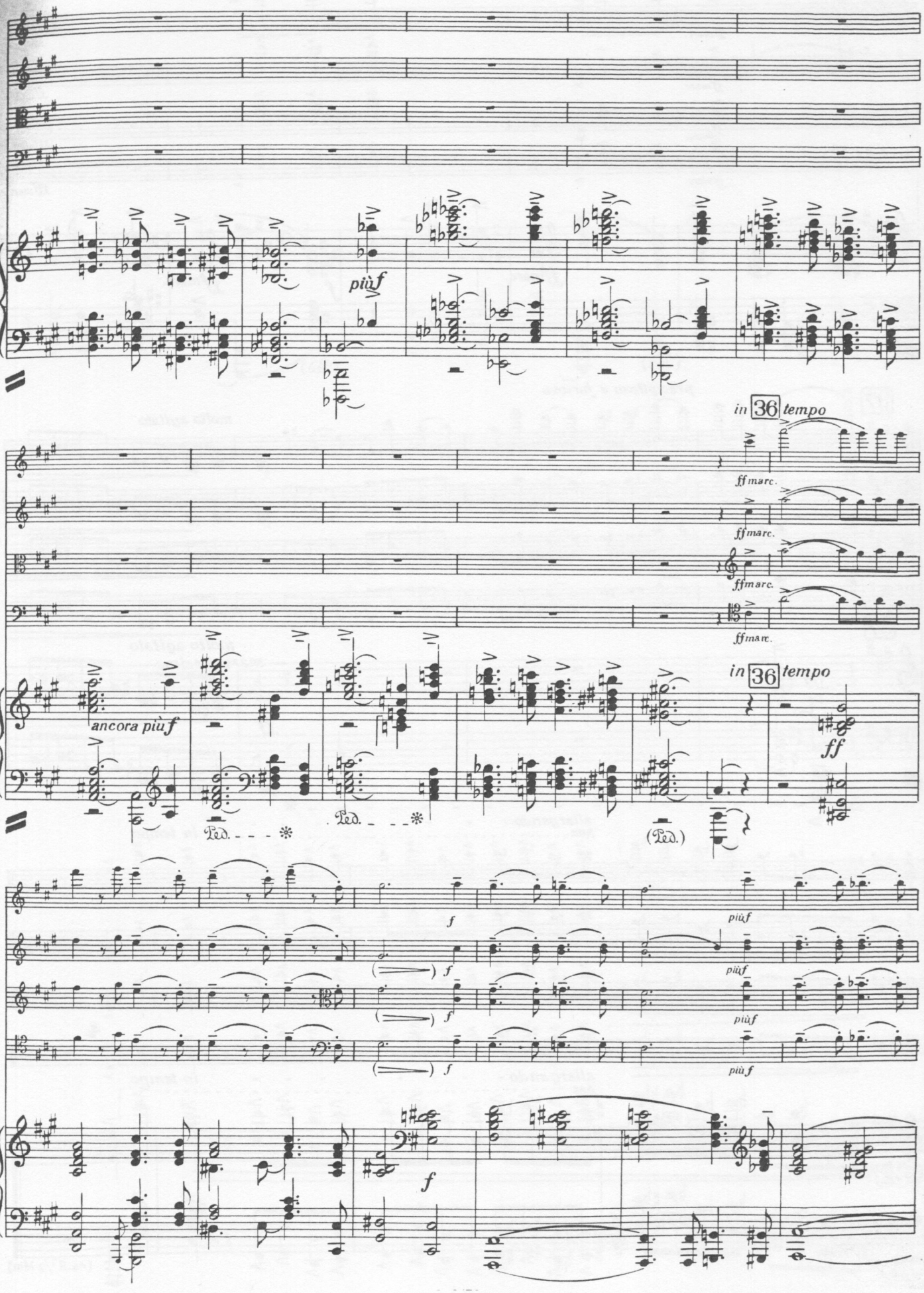
più f
in 36 tempo
ff marc.
ff marc.
ff marc.
ff marc.
ancora più f
Ped.
Ped.
(Ped.)
in 36 tempo
ff
f
più f
più f
più f
(=)
(=)
(=)
f

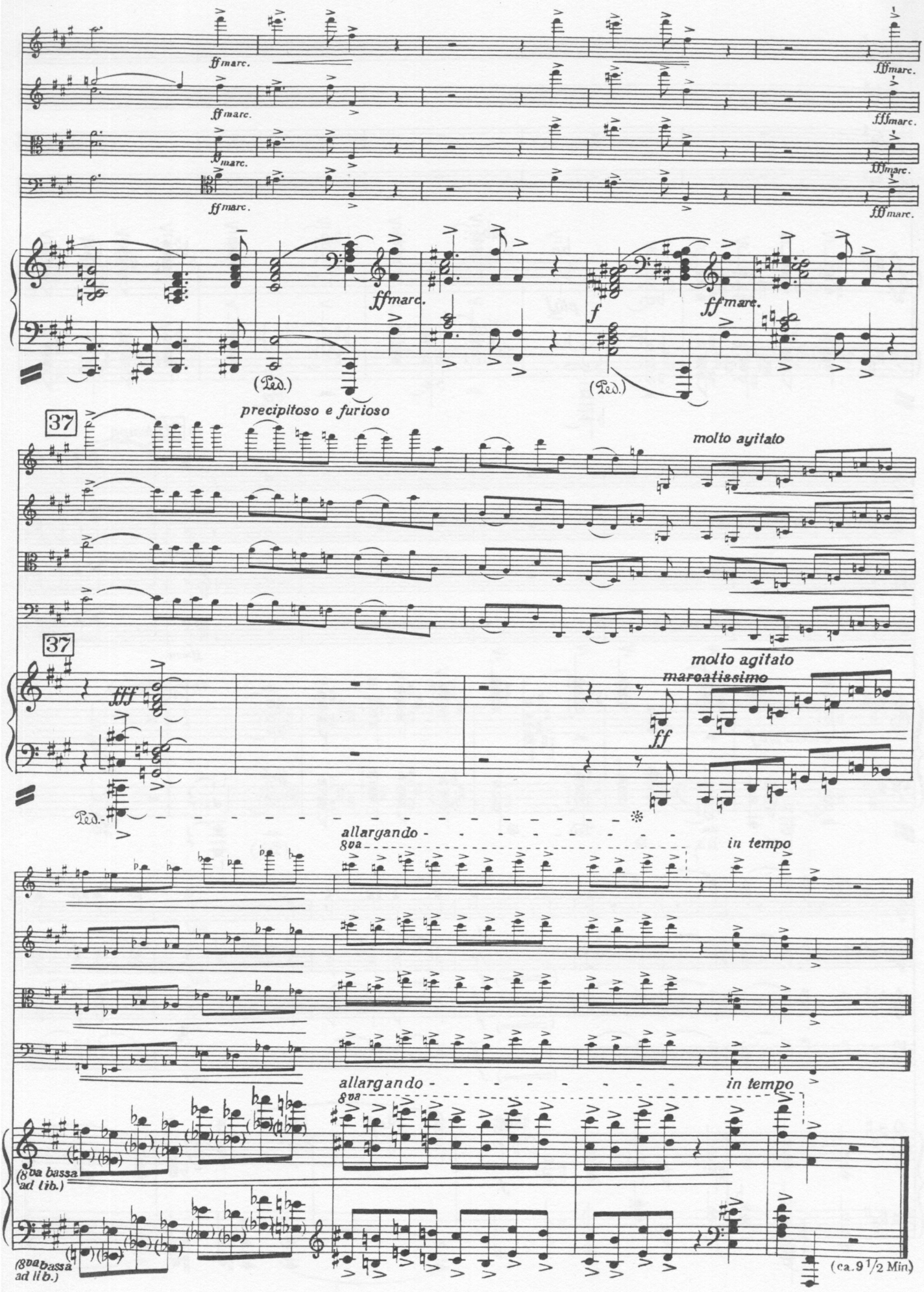
ff marc.
fff marc.
(Ped.)
f
precipitoso e furioso
molto agitato
37
fff
molto agitato
marcatissimo
ff
Ped.
allargando -
8va
in tempo
(8va bassa ad lib.)
(ca. 9 1/2 Min.)

II
Notturno

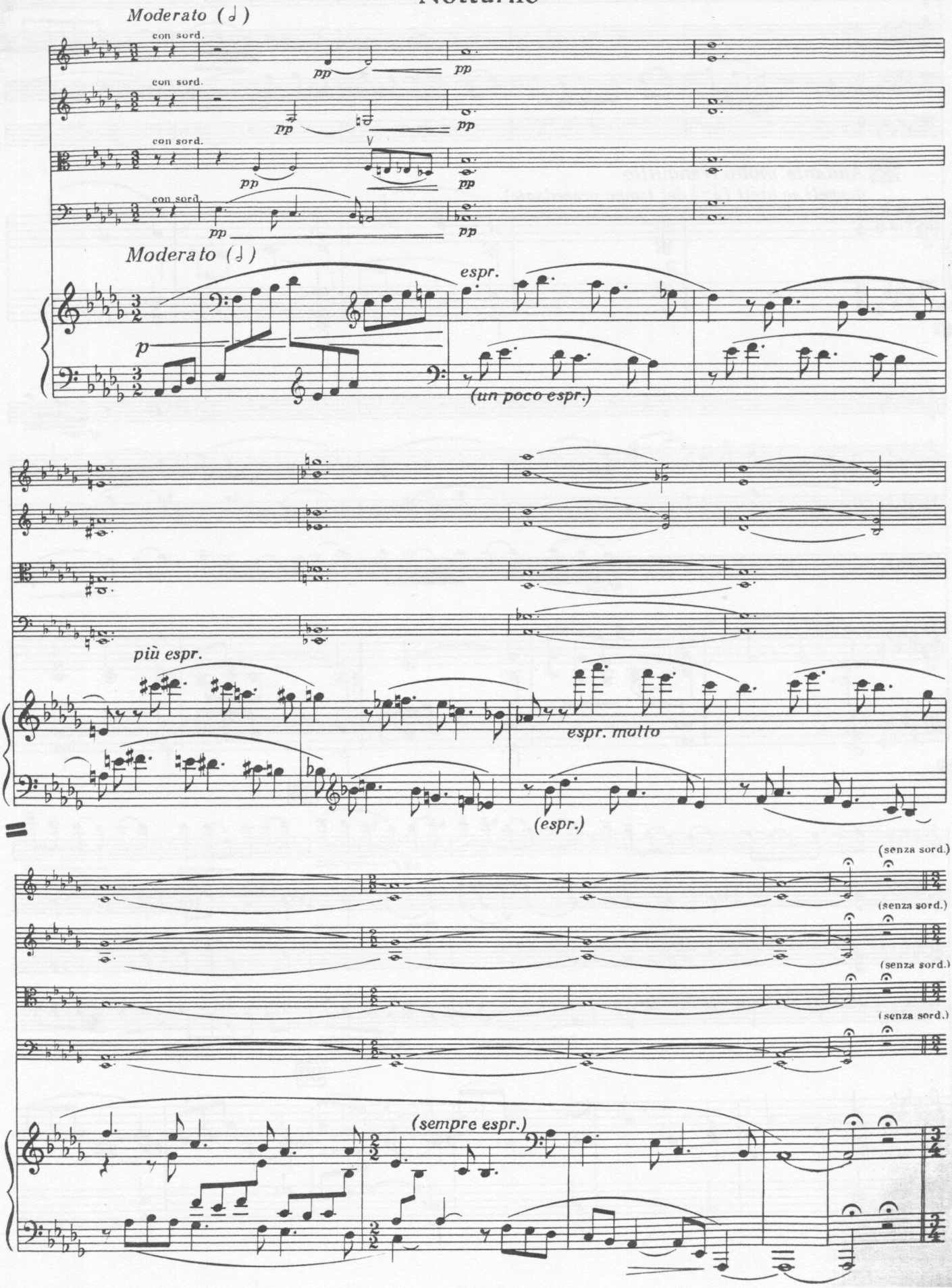
Moderato (𝅗𝅥)
con sord.
pp
Moderato (𝅗𝅥)
p
espr.
(un poco espr.)
più espr.
espr. molto
(espr.)
(senza sord.)
(sempre espr.)

38 *Andante molto tranquillo*
doppelt so breit (♩=𝅗𝅥 del tempo precedente)

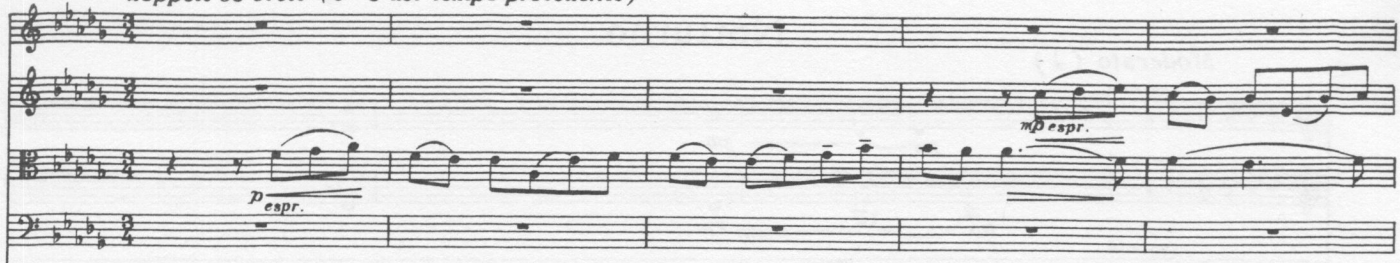

38 *Andante molto tranquillo*
doppelt so breit (♩=𝅗𝅥 del tempo precedente)

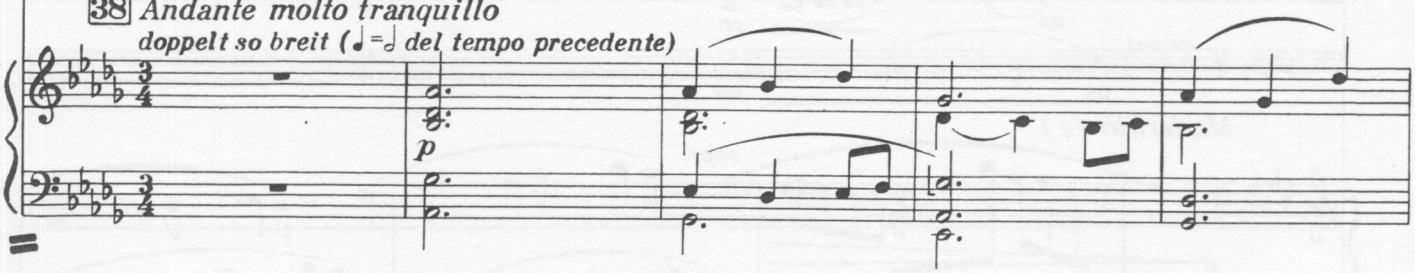

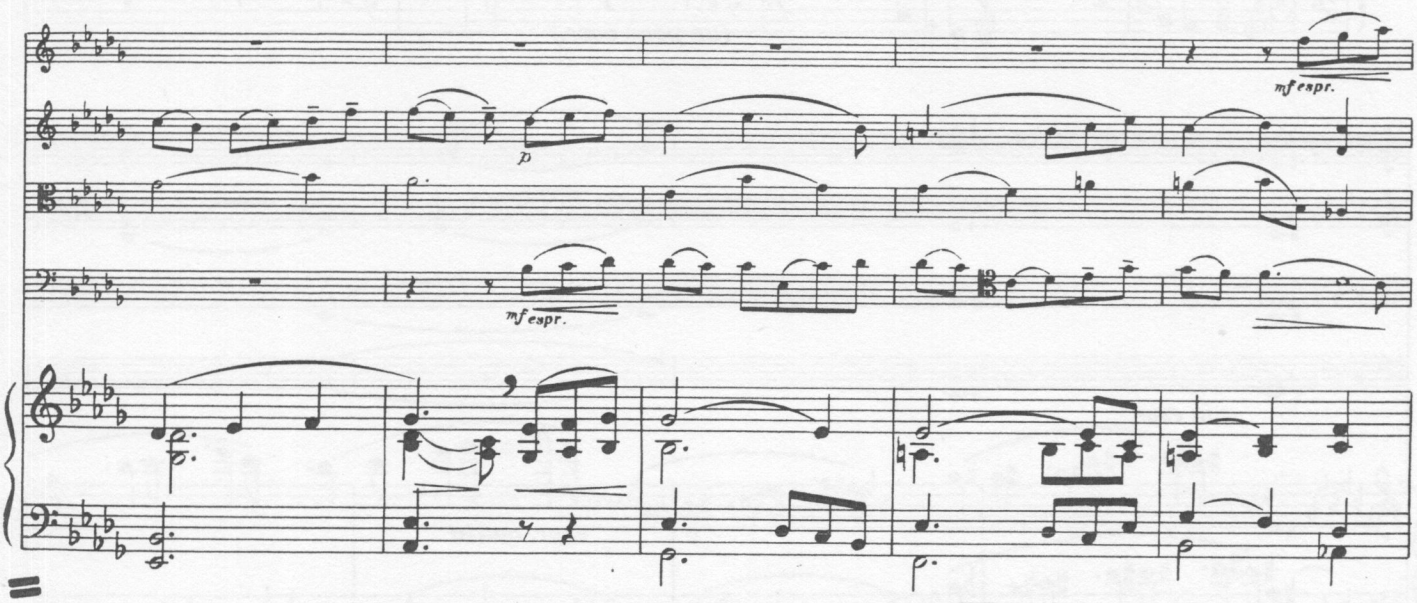

39

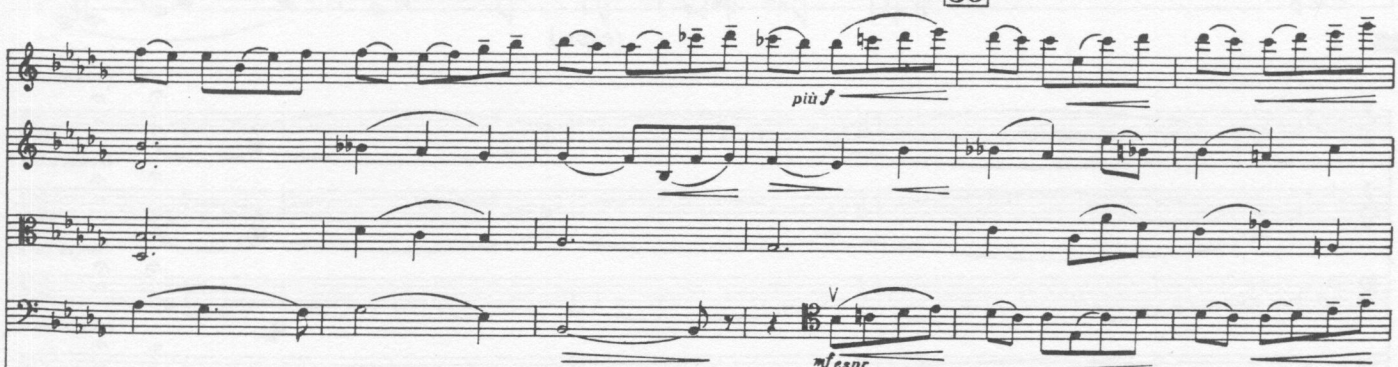

39

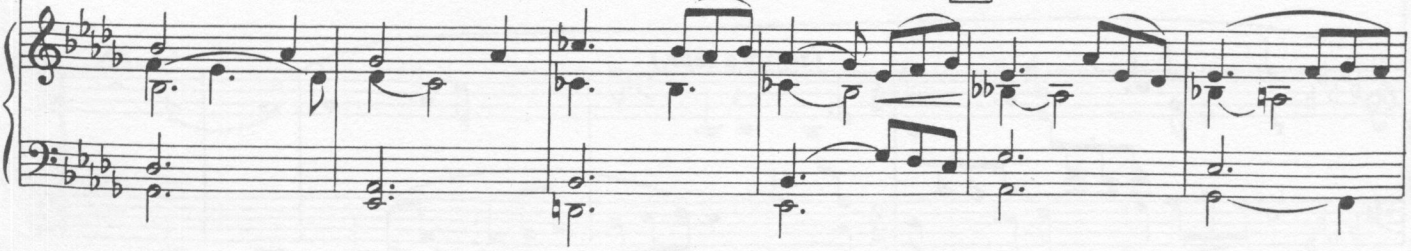

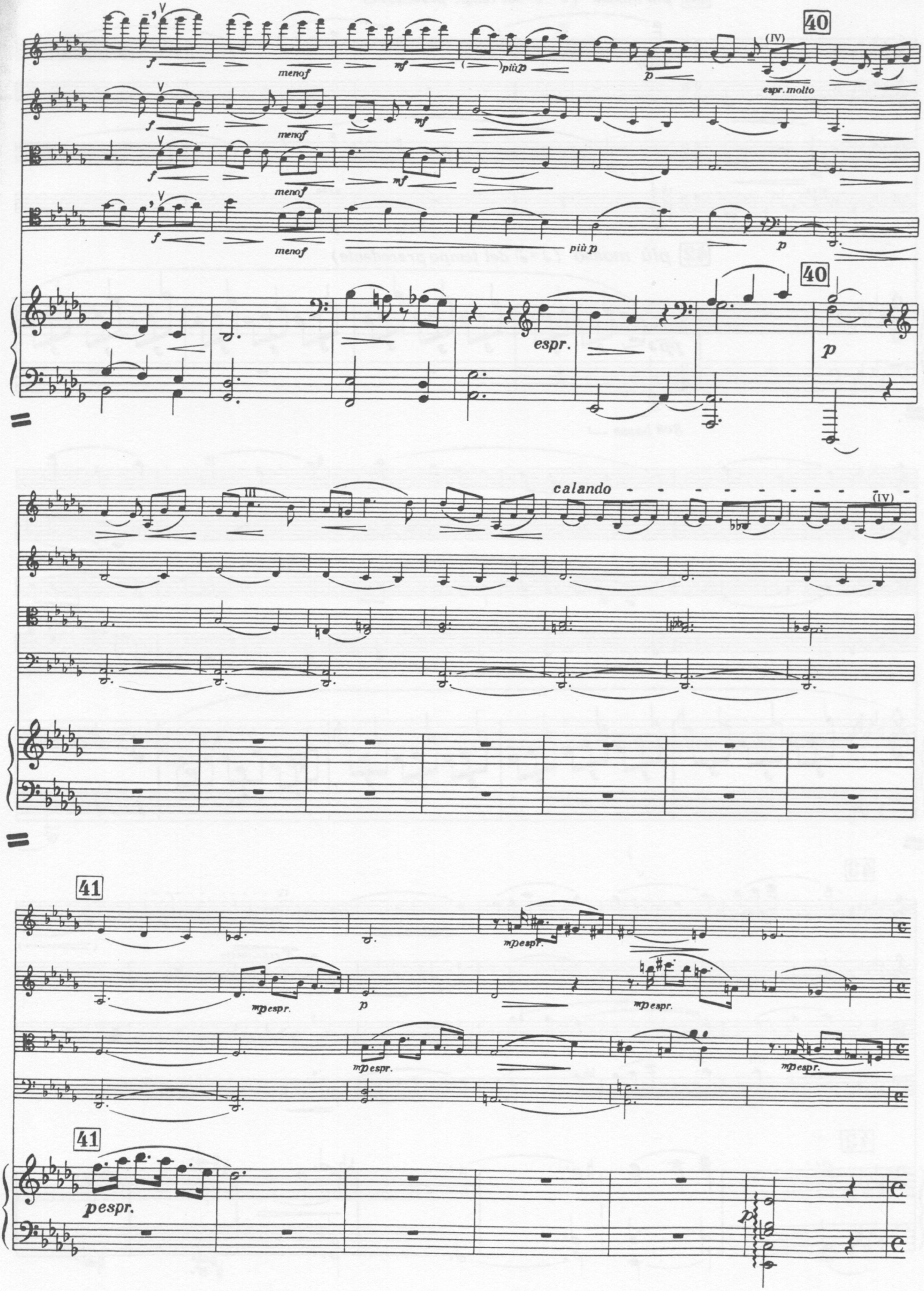
40
(IV)
espr. molto
menof
più p
espr.
calando
41
mp espr.
p espr.

42 *più mosso* (♩ = ♪ *del tempo precedente*)

pespr.

p

pizz.

p

arco

p

42 *più mosso* (♩ = ♪ *del tempo precedente*)

pp

8va bassa

p

43

IV

mp espr. molto

(II)

espr.

43

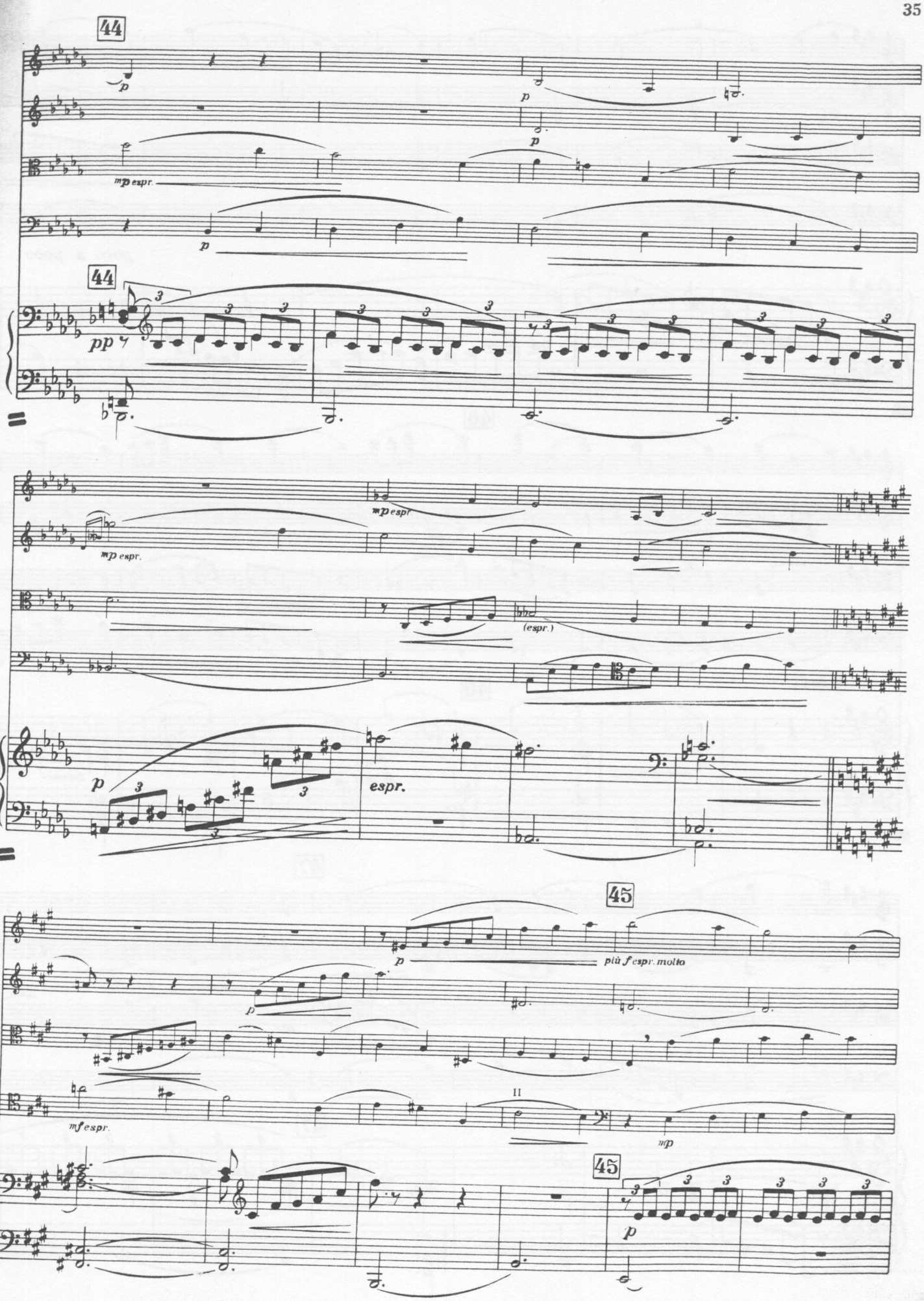
44
p
mp espr.
44
pp
mp espr.
(espr.)
p
espr.
45
p
più f espr. molto
mf espr.
II
mp
45
p

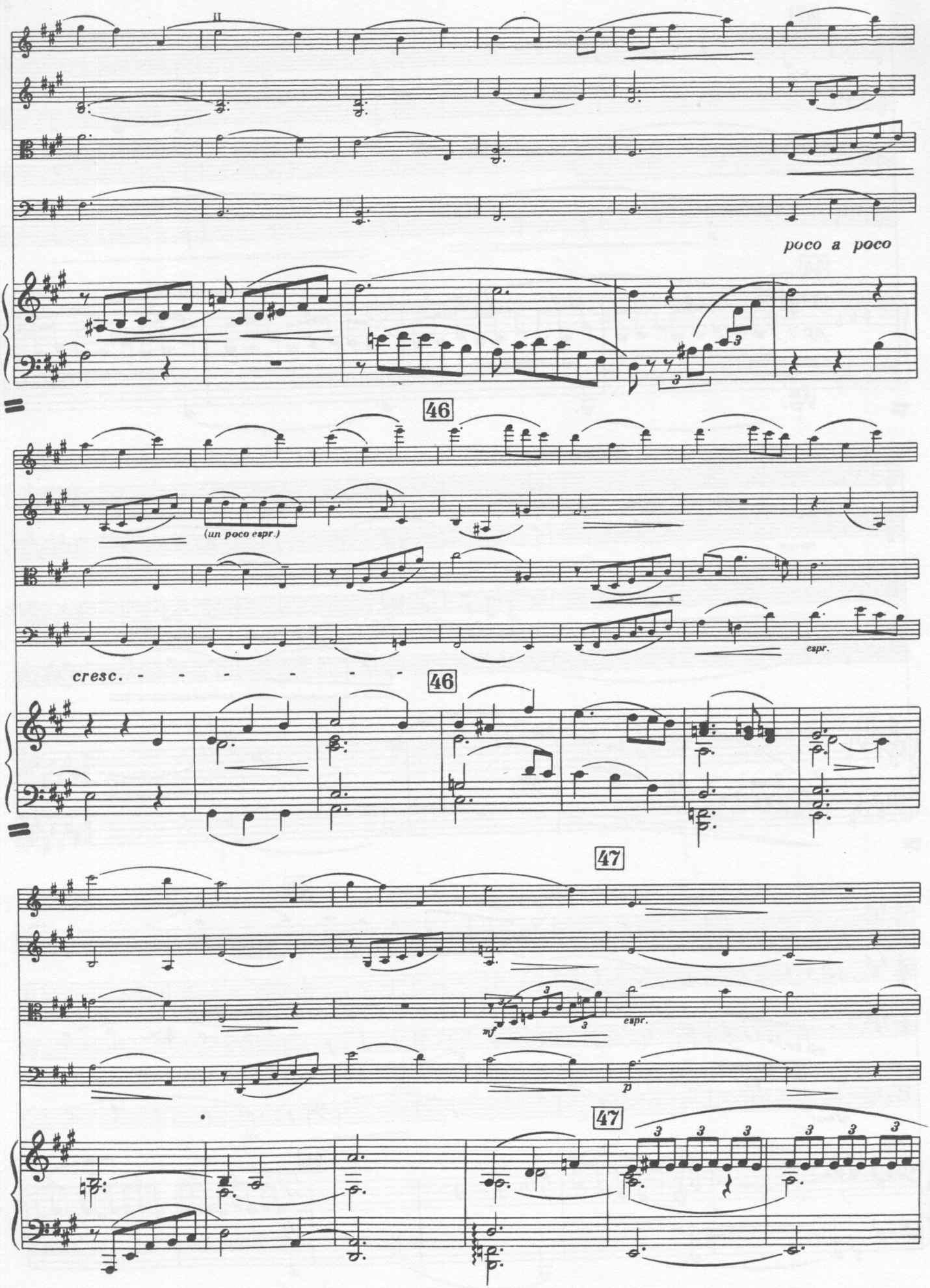
poco a poco
(un poco espr.)
espr.
cresc. - - - - - - -
46
46
47
47
espr.
mf
p

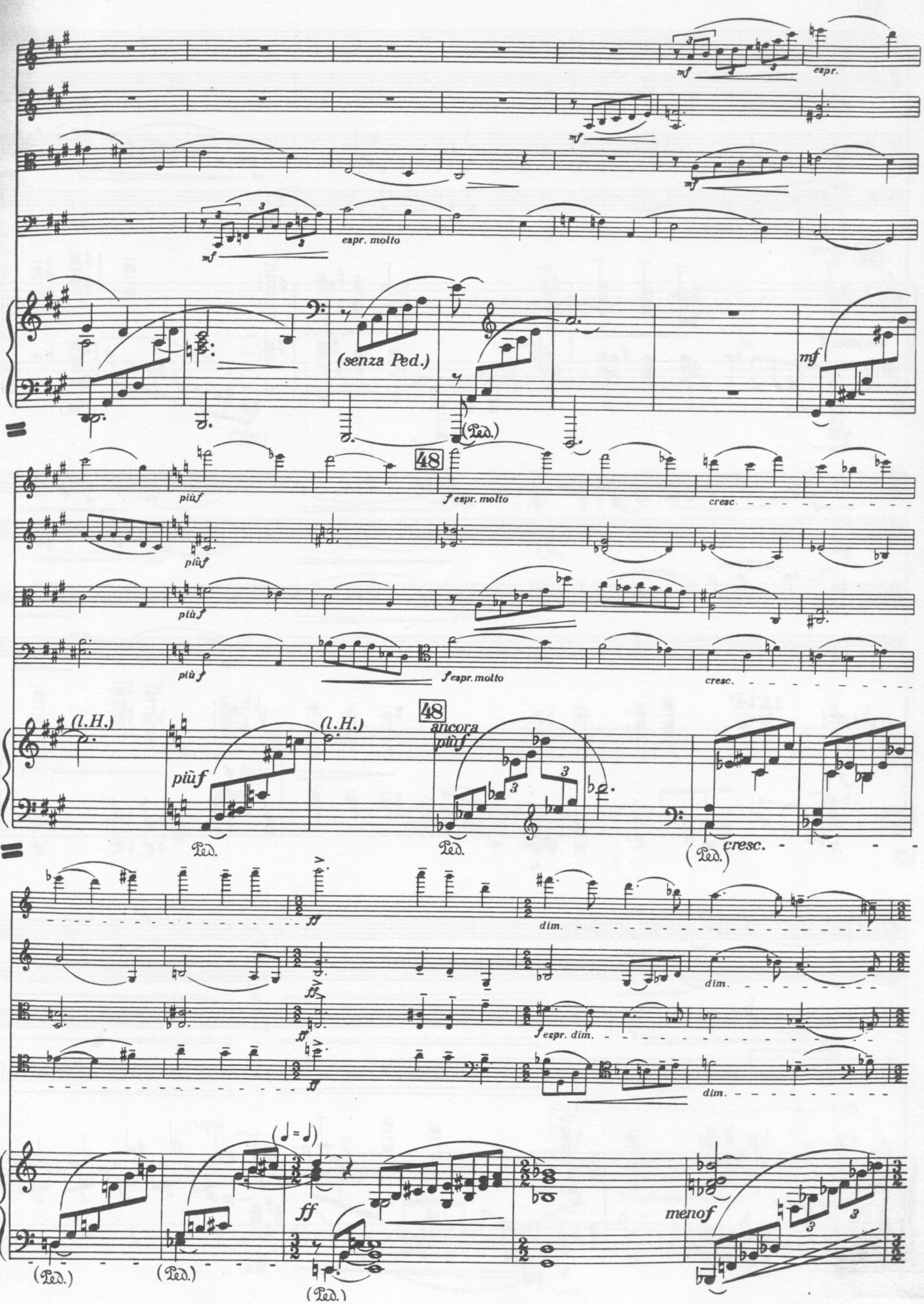
mf
espr.
mf
mf
espr. molto
(senza Ped.)
(Ped.)
mf
più f
48
f espr. molto
cresc.
più f
più f
più f
f espr. molto
cresc.
(l.H.)
(l.H.)
48
ancora più f
più f
Ped.
Ped.
(Ped.)
cresc.
ff
dim.
ff
dim.
ff
f espr. dim.
ff
dim.
(♩ = ♩)
ff
menof
(Ped.)
(Ped.)
(Ped.)

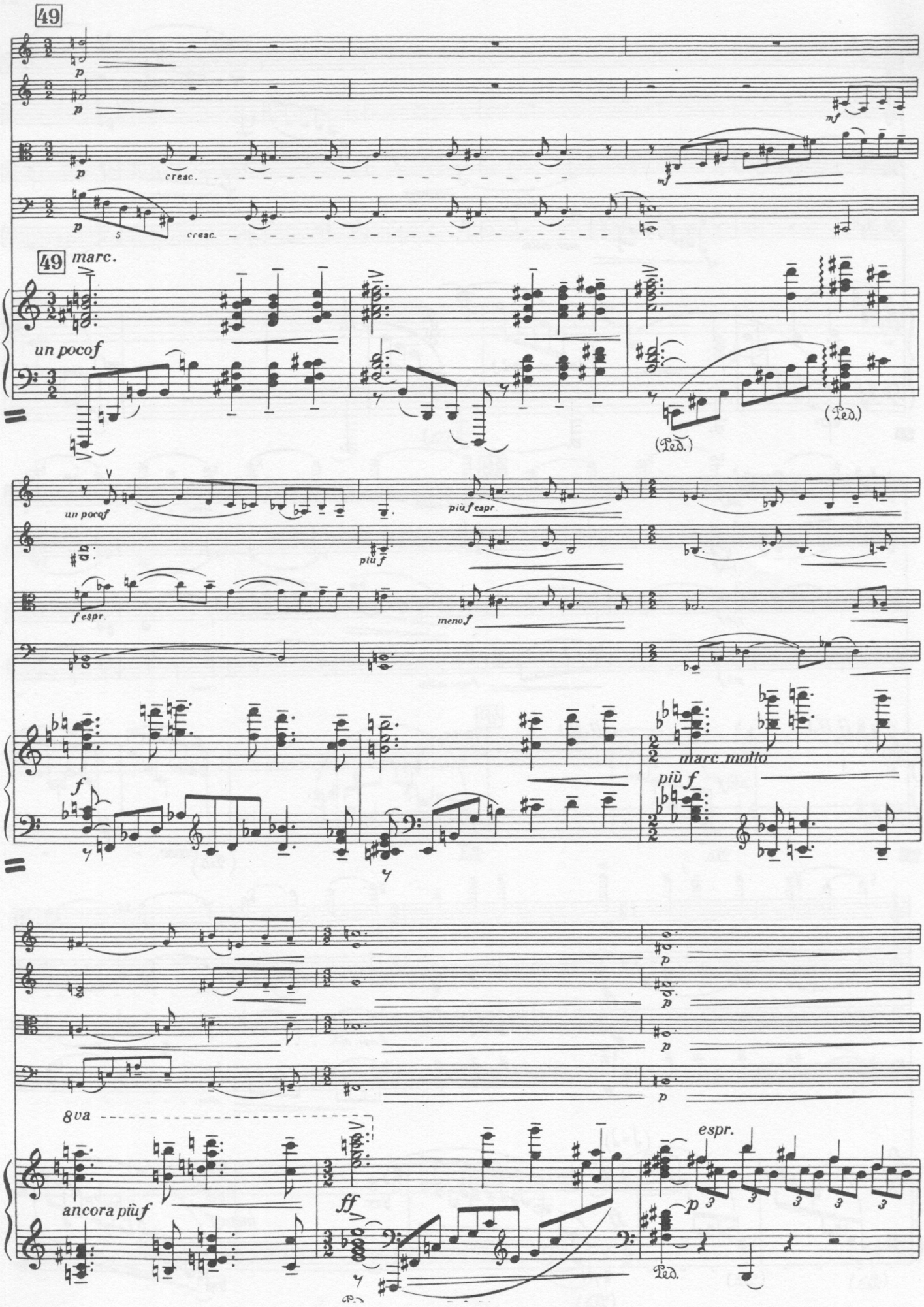
49
p
p
mf
p
cresc.
mf
p
5
cresc.
49
marc.
un pocof
(Ped.)
(Ped.)
un pocof
più f espr.
più f
f espr.
meno f
f
marc. molto
più f
p
p
p
p
8va
espr.
ancora più f
ff
p
Ped.

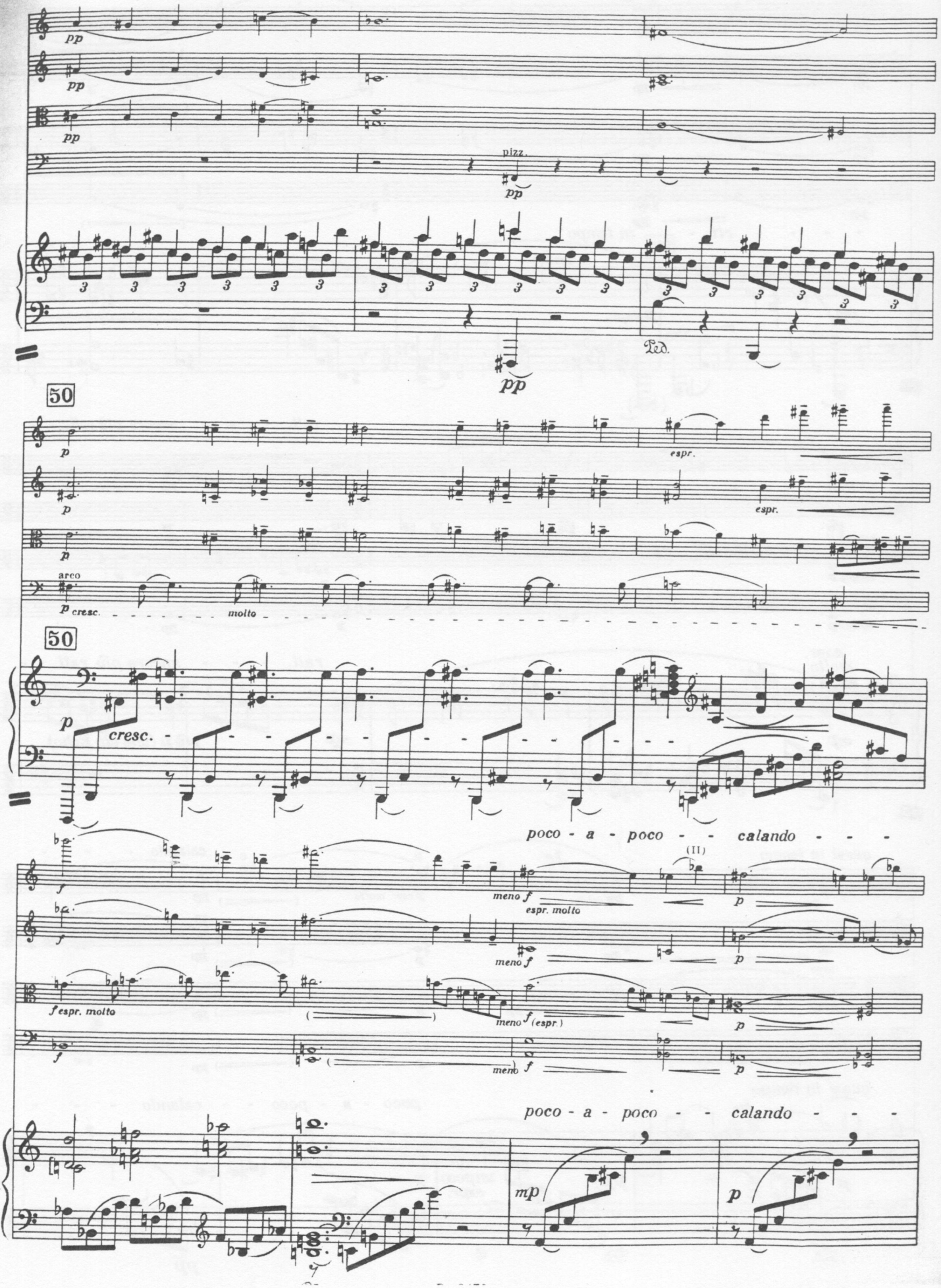
pp
pizz.
Ped.
50
espr.
arco
cresc.
molto
poco - a - poco - - calando - - -
meno f
espr. molto
(II)
mp

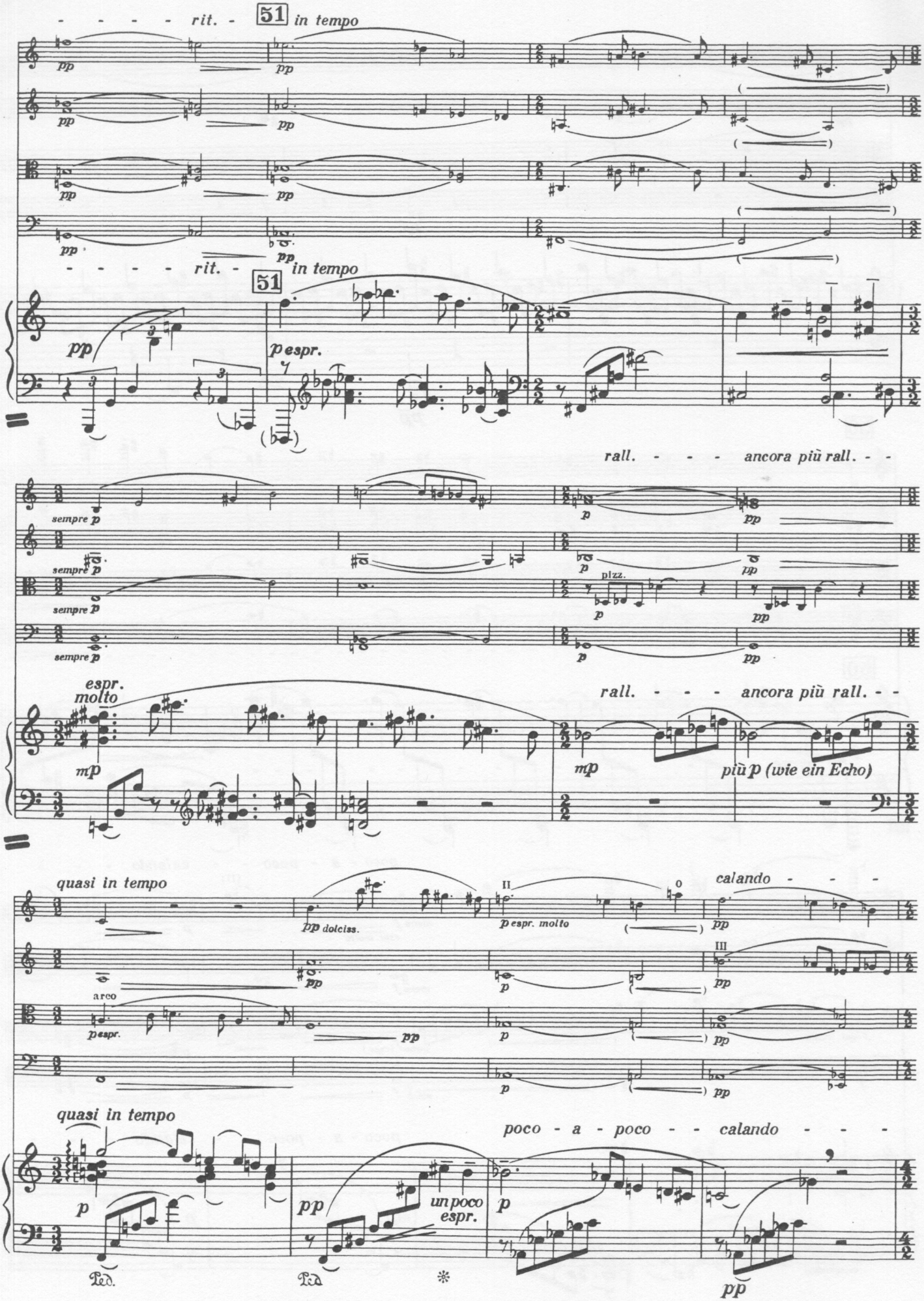
- - - - - rit. -
51
in tempo
pp
- - - - - rit. -
51
in tempo
pp
p espr.
rall. - - - ancora più rall. - -
sempre p
pizz.
rall. - - - ancora più rall. - -
espr. molto
mp
più p (wie ein Echo)
quasi in tempo
pp dolciss.
p espr. molto
calando - - -
arco
p espr.
quasi in tempo
poco - a - poco - - calando - - -
un poco espr.
Ped.
Ped.
pp

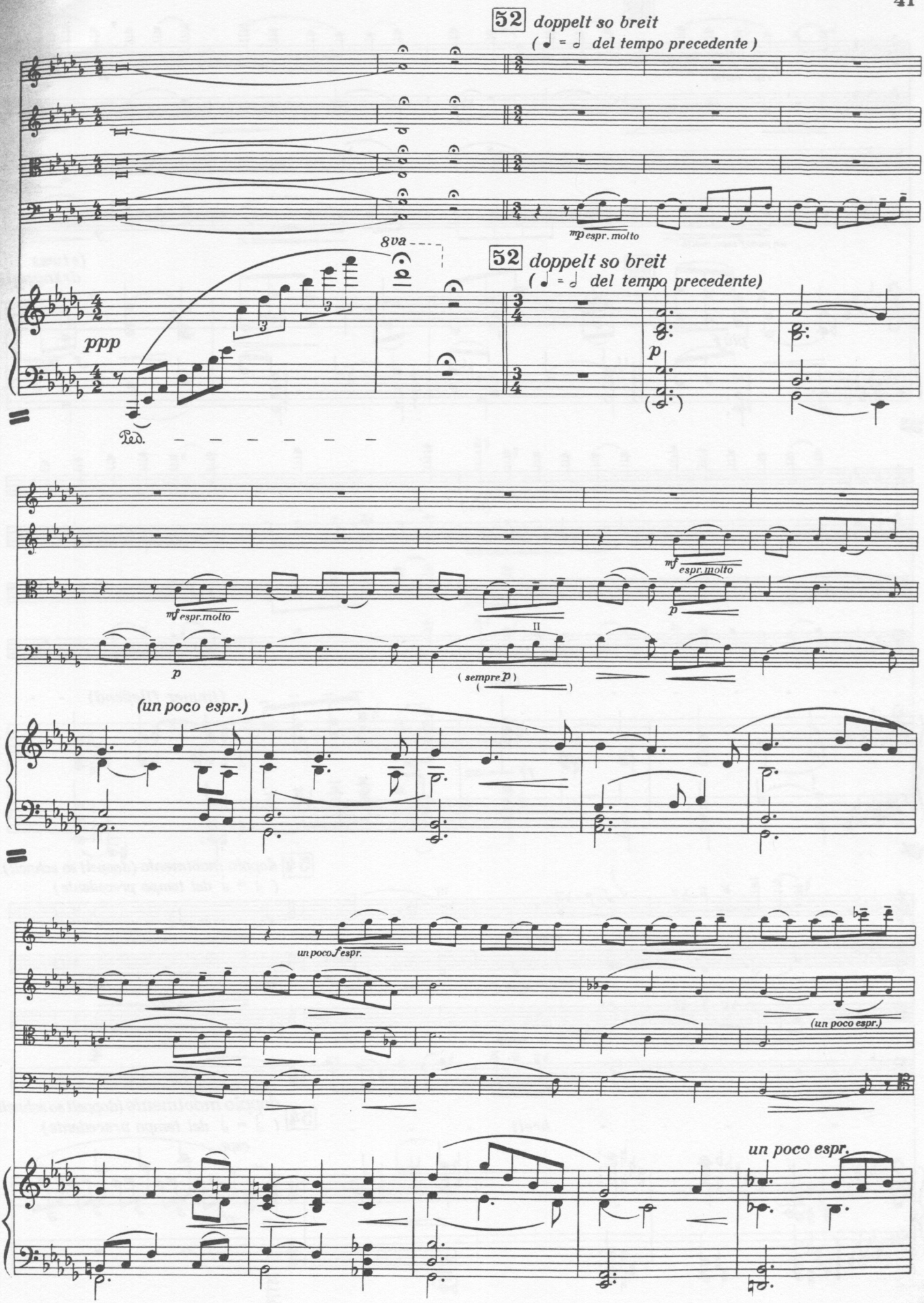
52 doppelt so breit
(♩ = 𝅗𝅥 del tempo precedente)
mp espr. molto
8va
52 doppelt so breit
(♩ = 𝅗𝅥 del tempo precedente)
ppp
p
Ped.
mf espr. molto
mf espr. molto
p
p
(sempre p)
(un poco espr.)
un poco f espr.
(un poco espr.)
un poco espr.

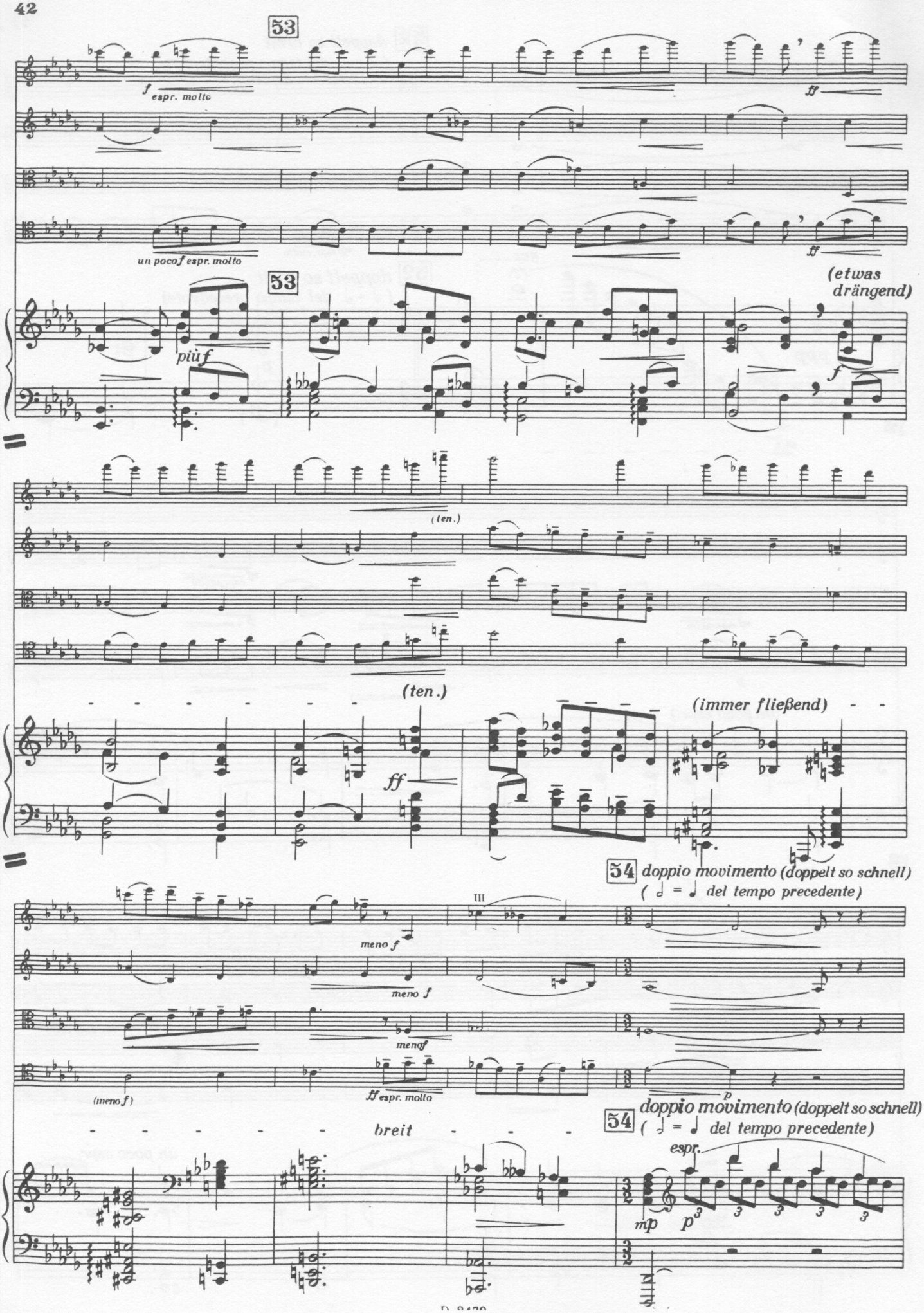
53
f espr. molto
ff
un poco f espr. molto
ff
53
(etwas drängend)
più f
f
(ten.)
(ten.)
(immer fließend)
ff
54 doppio movimento (doppelt so schnell)
(𝅗𝅥 = ♩ del tempo precedente)
III
meno f
meno f
meno f
(meno f)
ff espr. molto
p
54 doppio movimento (doppelt so schnell)
(𝅗𝅥 = ♩ del tempo precedente)
breit
espr.
mp
p
3
3
3
3

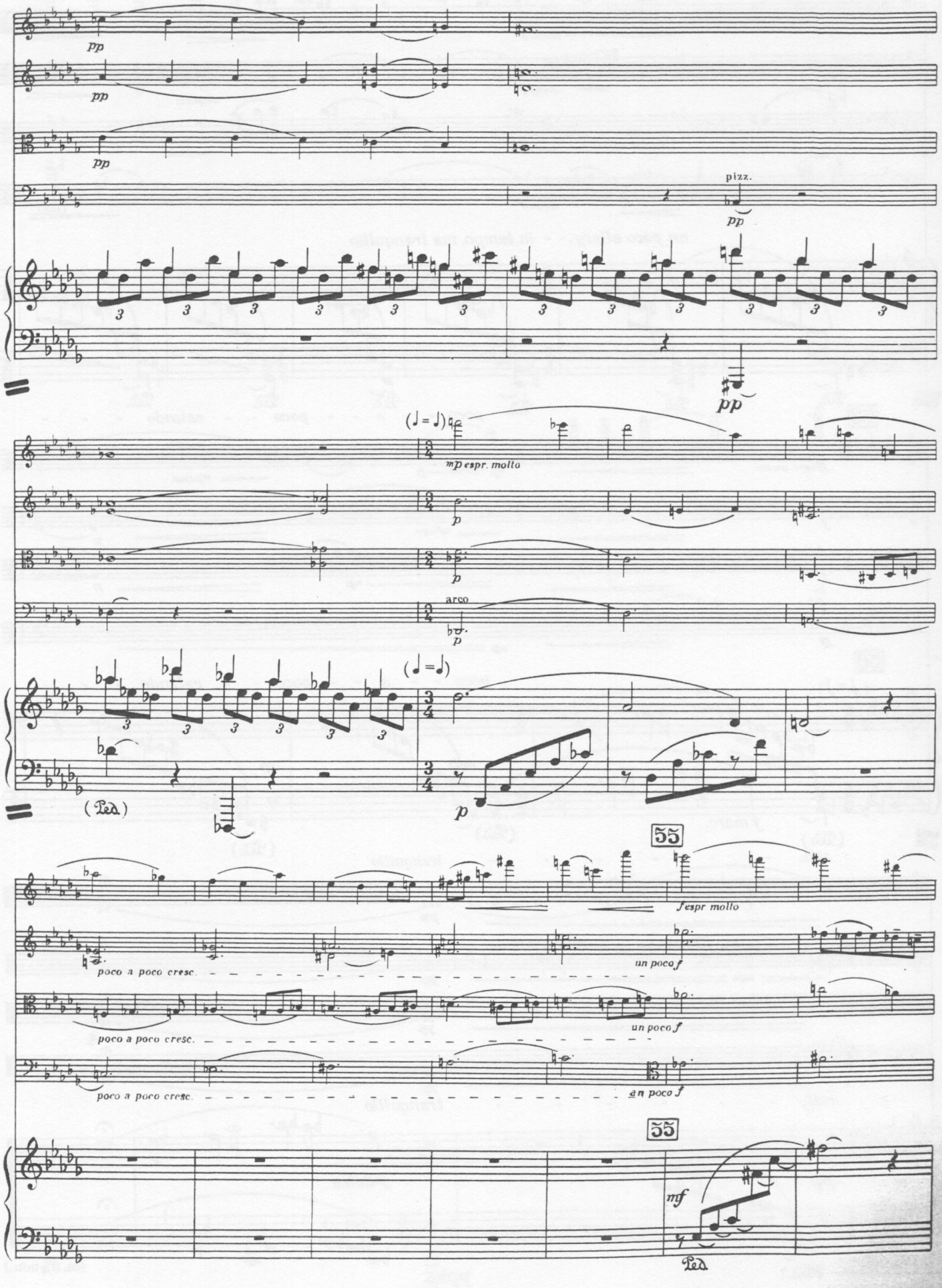
pp
pp
pp
pizz.
pp
pp
(♩ = ♩)
mp espr. molto
p
p
arco
p
(♩ = ♩)
(Ped.)
p
55
f espr molto
poco a poco cresc.
un poco f
poco a poco cresc.
un poco f
poco a poco cresc.
un poco f
55
mf
Ped.

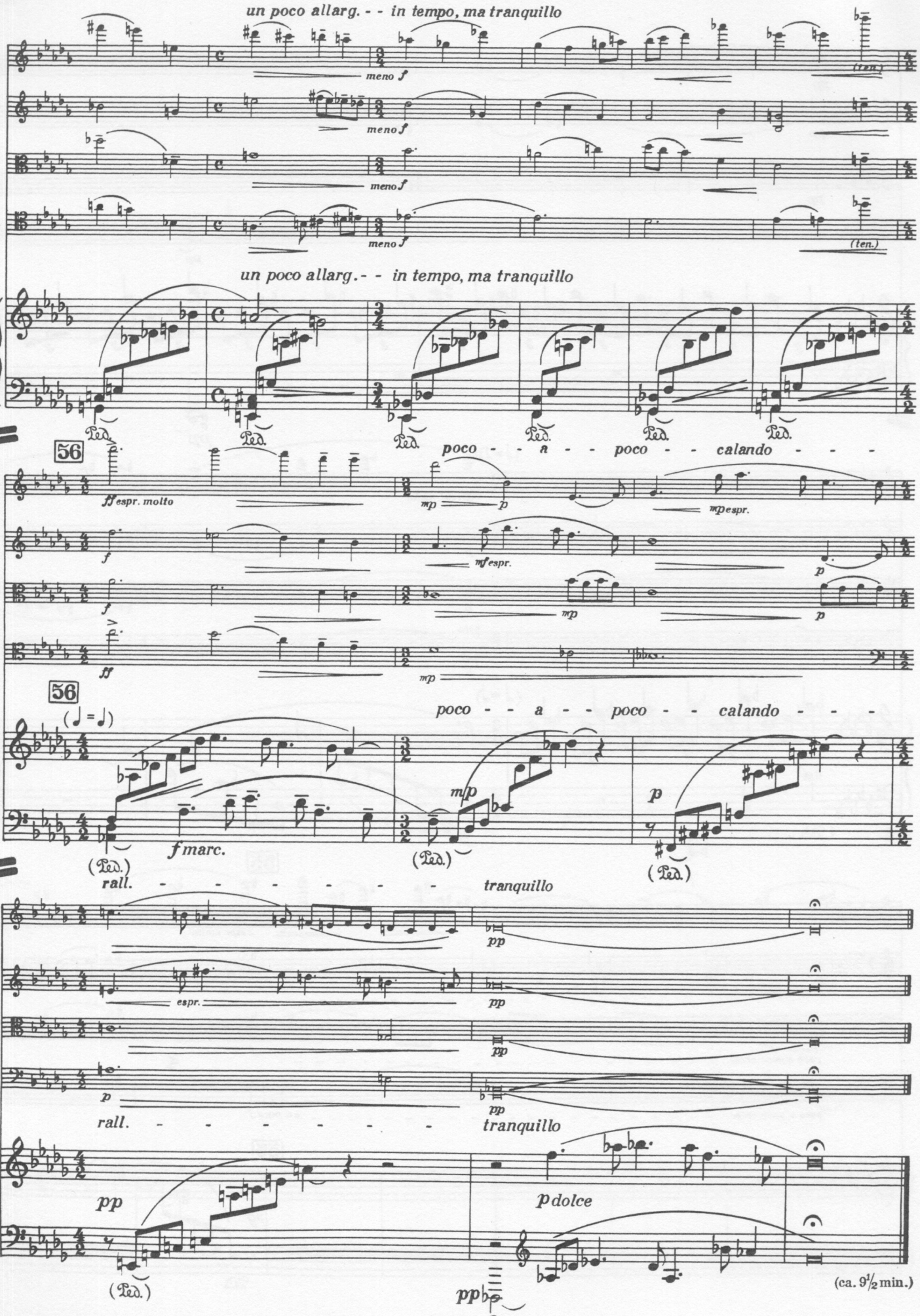
un poco allarg. - - in tempo, ma tranquillo
meno f
(ten.)
un poco allarg. - - in tempo, ma tranquillo
Ped.
56
poco - - a - - poco - - calando - - -
ff espr. molto
mp
p
mp espr.
mf espr.
56
(♩ = ♩)
poco - - a - - poco - - calando - - -
f marc.
mp
p
rall. - - - - - - - - tranquillo
pp
espr.
rall. - - - - - - - - tranquillo
pp
p dolce
(ca. 9½ min.)

III

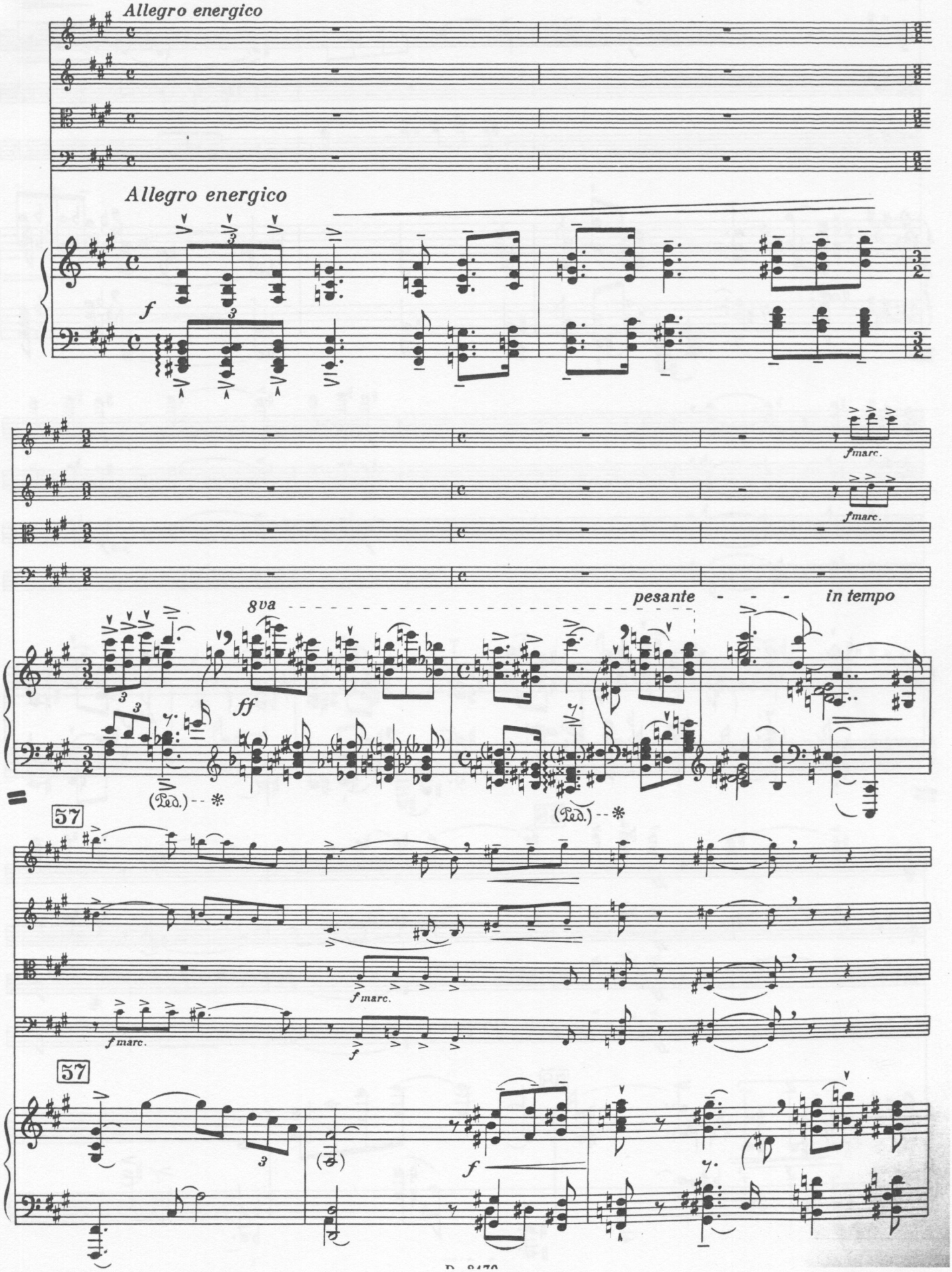
Allegro energico
Allegro energico
f
fmarc.
fmarc.
8va
pesante
in tempo
ff
(Ped.)
(Ped.)
57
fmarc.
fmarc.
f
57
f

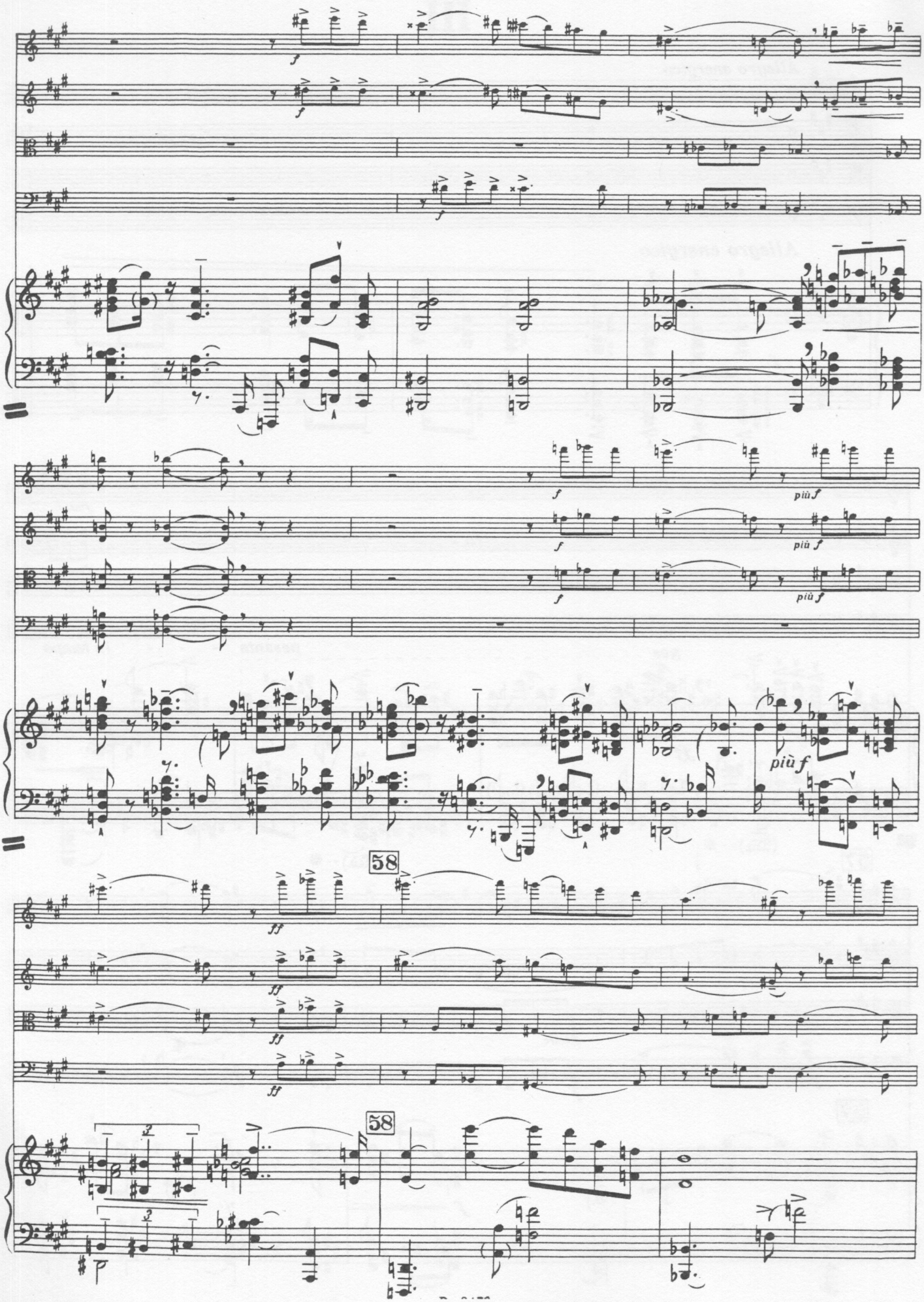
f
più f
58
ff

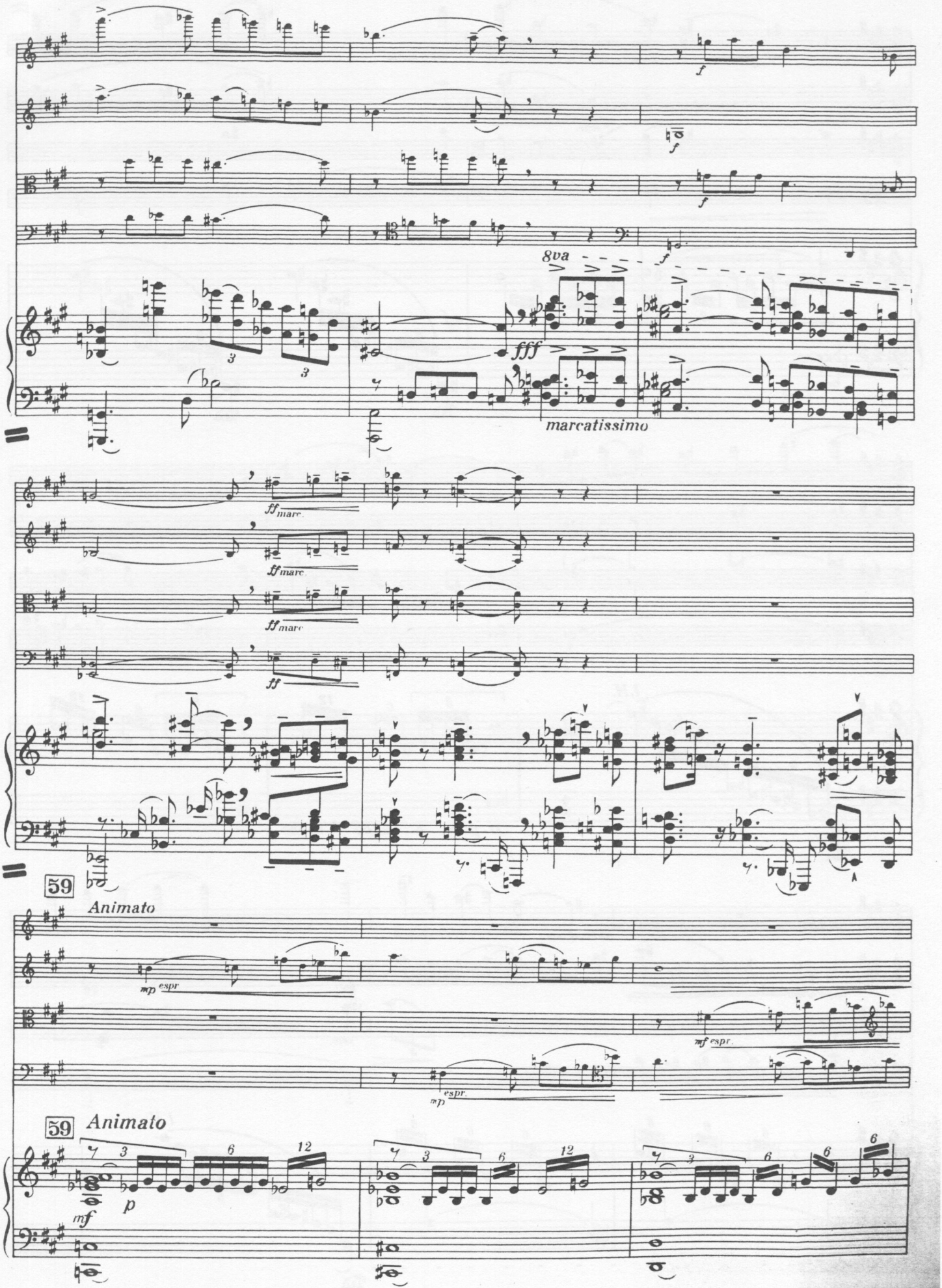
8va
fff
marcatissimo
ff marc.
ff
59
Animato
mp espr.
mf espr.
59 Animato
mf
p

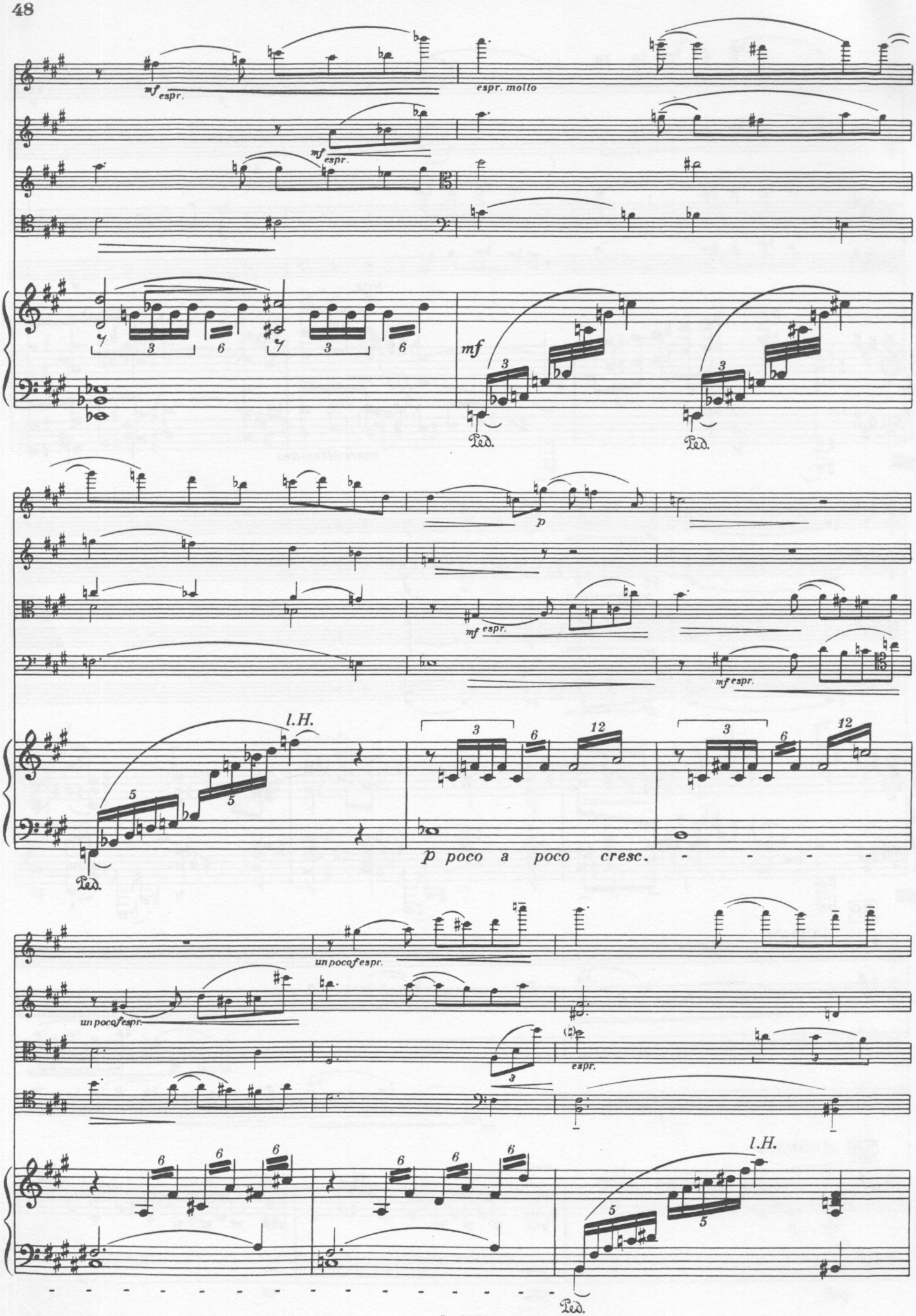
mf espr.
espr. molto
mf espr.
mf
Ped.
Ped.
p
mf espr.
mf espr.
l.H.
Ped.
p poco a poco cresc.
un poco f espr.
un poco f espr.
espr.
l.H.
Ped.

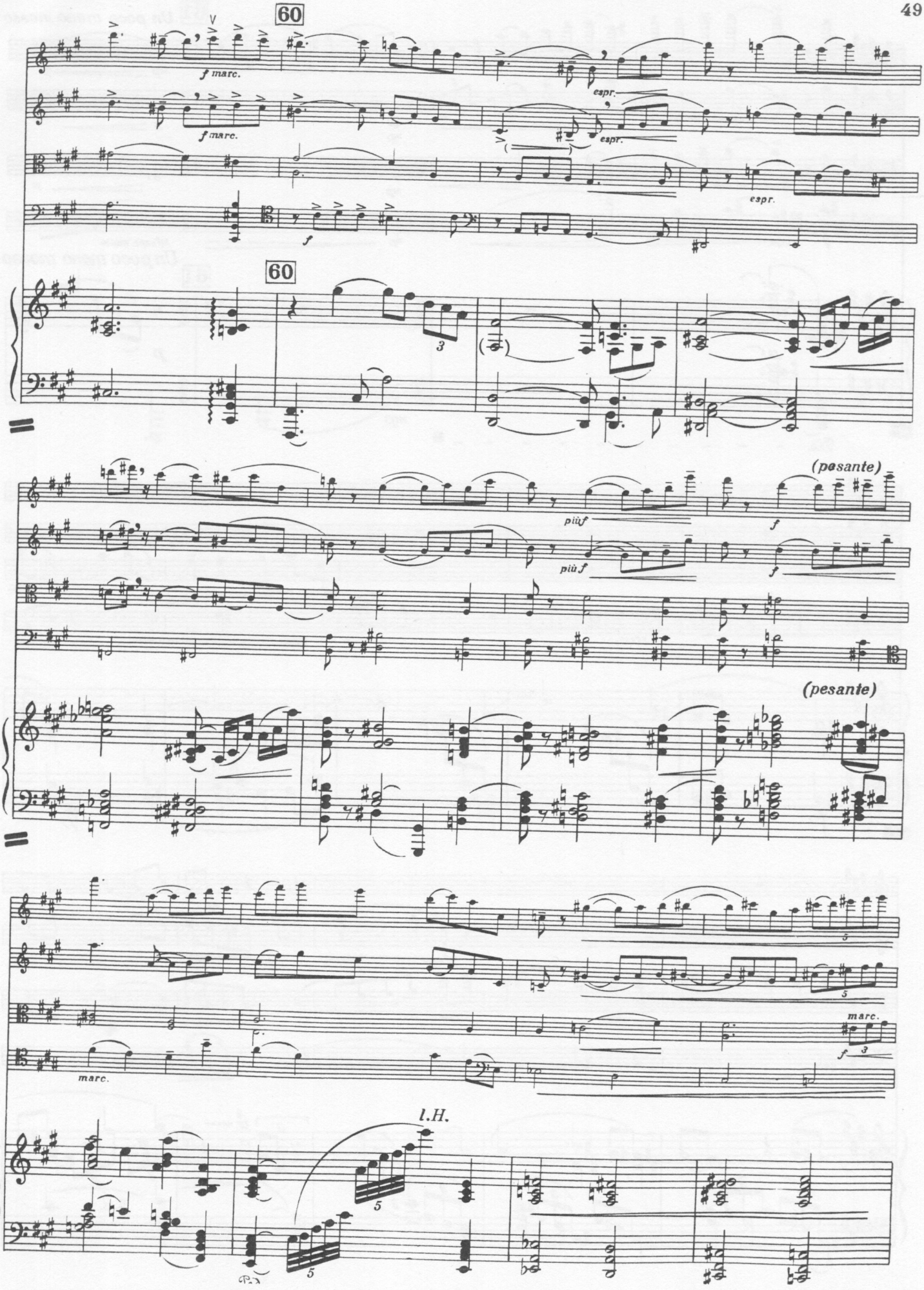
60
f marc.
espr.
60
(pesante)
più f
(pesante)
marc.
l.H.

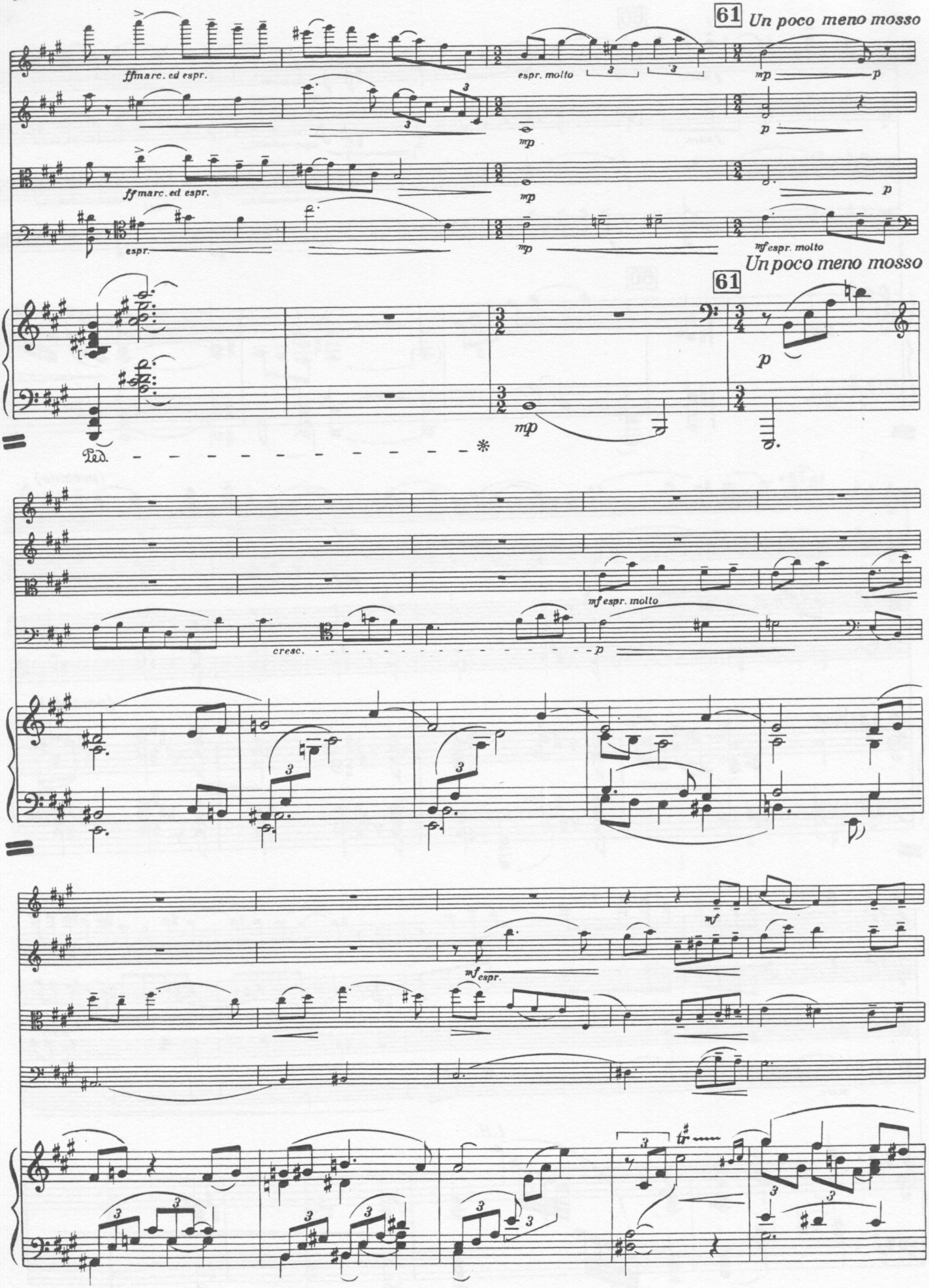
61
Un poco meno mosso
ff marc. ed espr.
espr. molto
mp
p
espr.
mf espr. molto
Un poco meno mosso
Ped.
cresc.
mf
mf espr.
tr

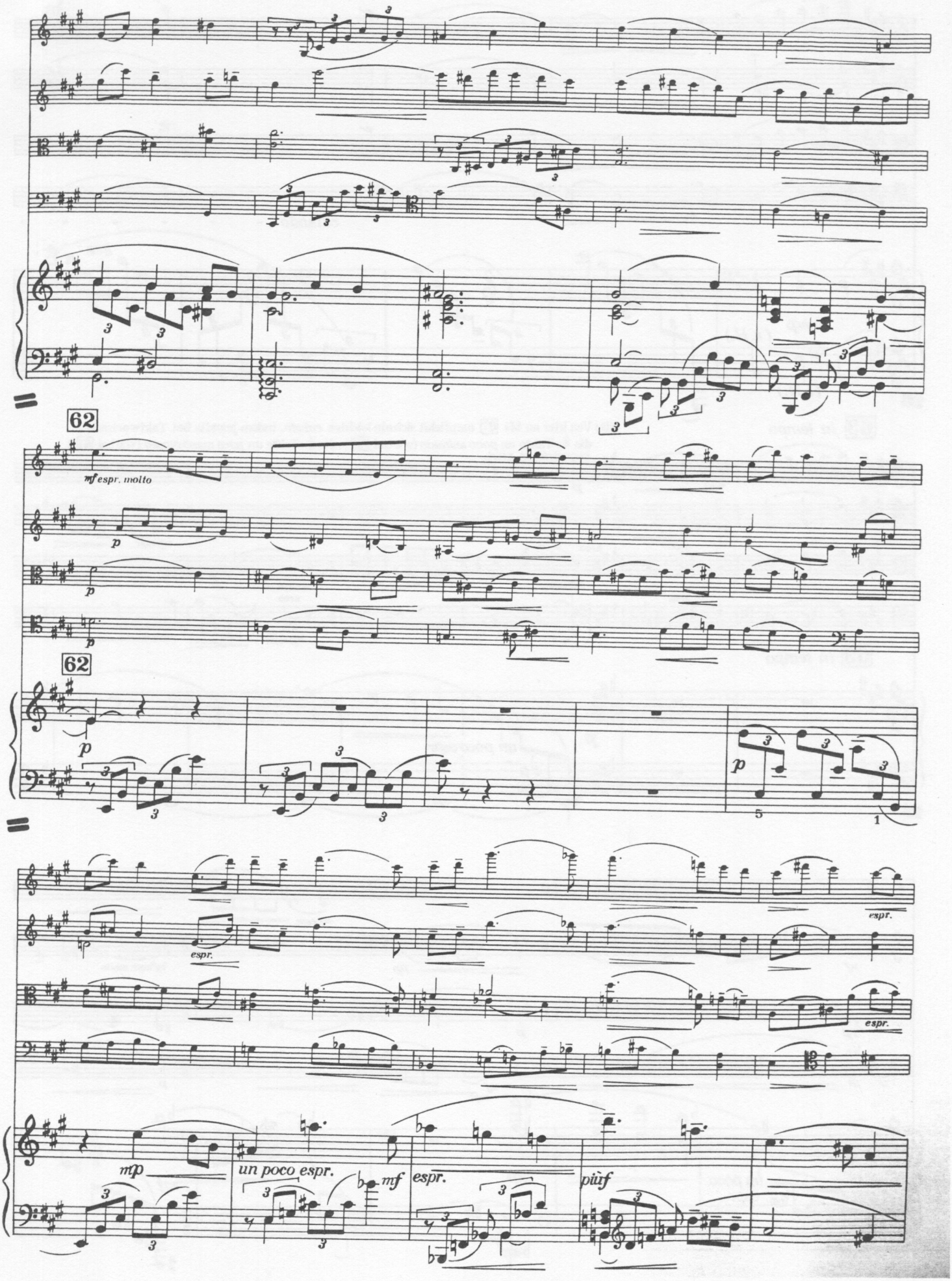
62
mf espr. molto
p
62
p
espr.
espr.
espr.
mp
un poco espr.
mf
espr.
più f

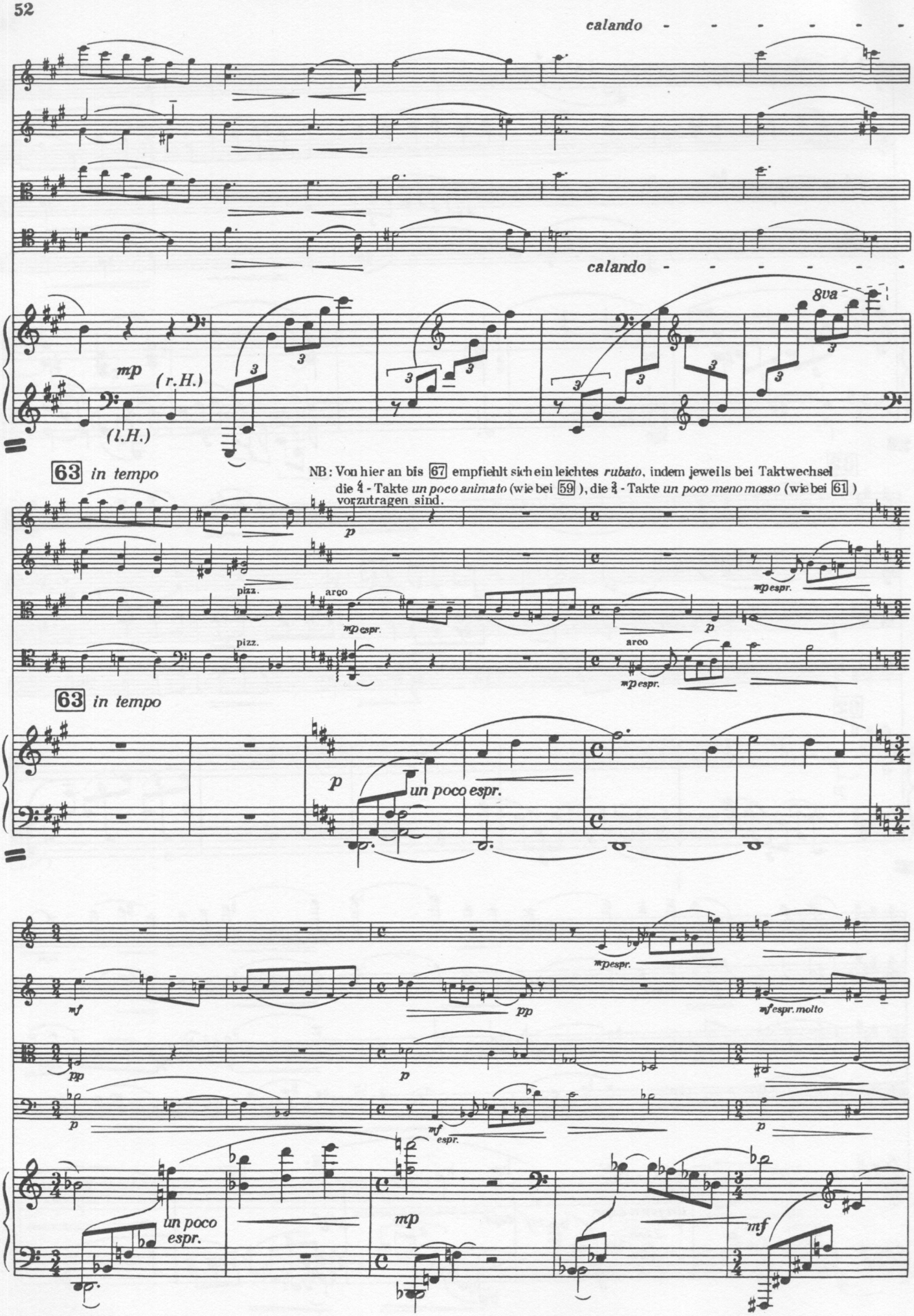
calando - - - - - - -
calando - - - - - - -
8va
mp (r.H.)
(l.H.)
63 in tempo
NB: Von hier an bis 67 empfiehlt sich ein leichtes rubato, indem jeweils bei Taktwechsel die 4/4 - Takte un poco animato (wie bei 59), die 3/4 - Takte un poco meno mosso (wie bei 61) vorzutragen sind.
pizz.
arco
mp espr.
p
63 in tempo
un poco espr.
mf
pp
mf espr. molto
un poco espr.
mp
mf

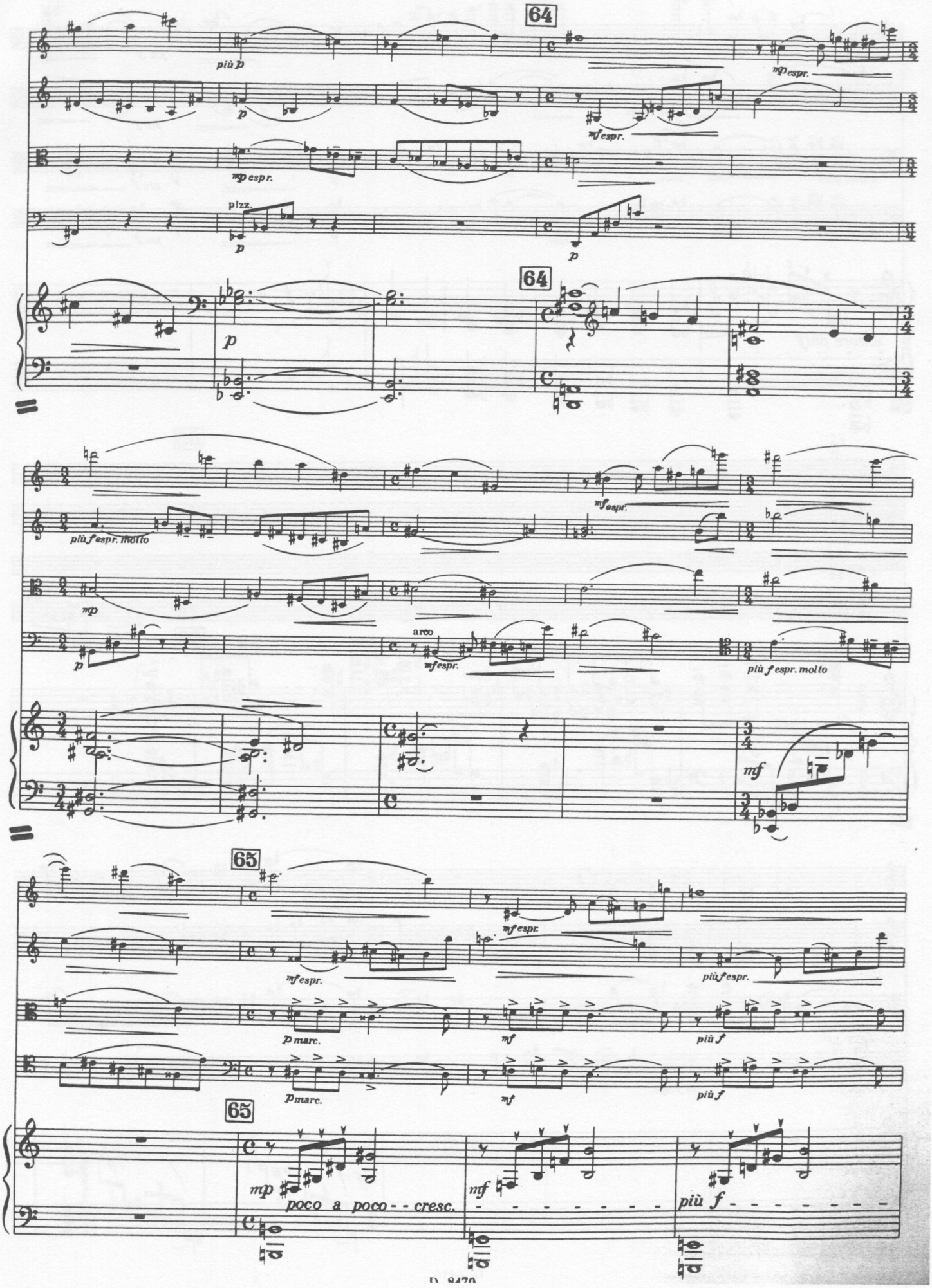
64
più p
p
mp espr.
mf espr.
pizz.
p
64
p
più f espr. molto
mf espr.
mp
p
arco
mf espr.
più f espr. molto
mf
65
mf espr.
mf espr.
più f espr.
p marc.
mf
più f
p marc.
mf
più f
65
mp
poco a poco - - cresc.
mf
più f

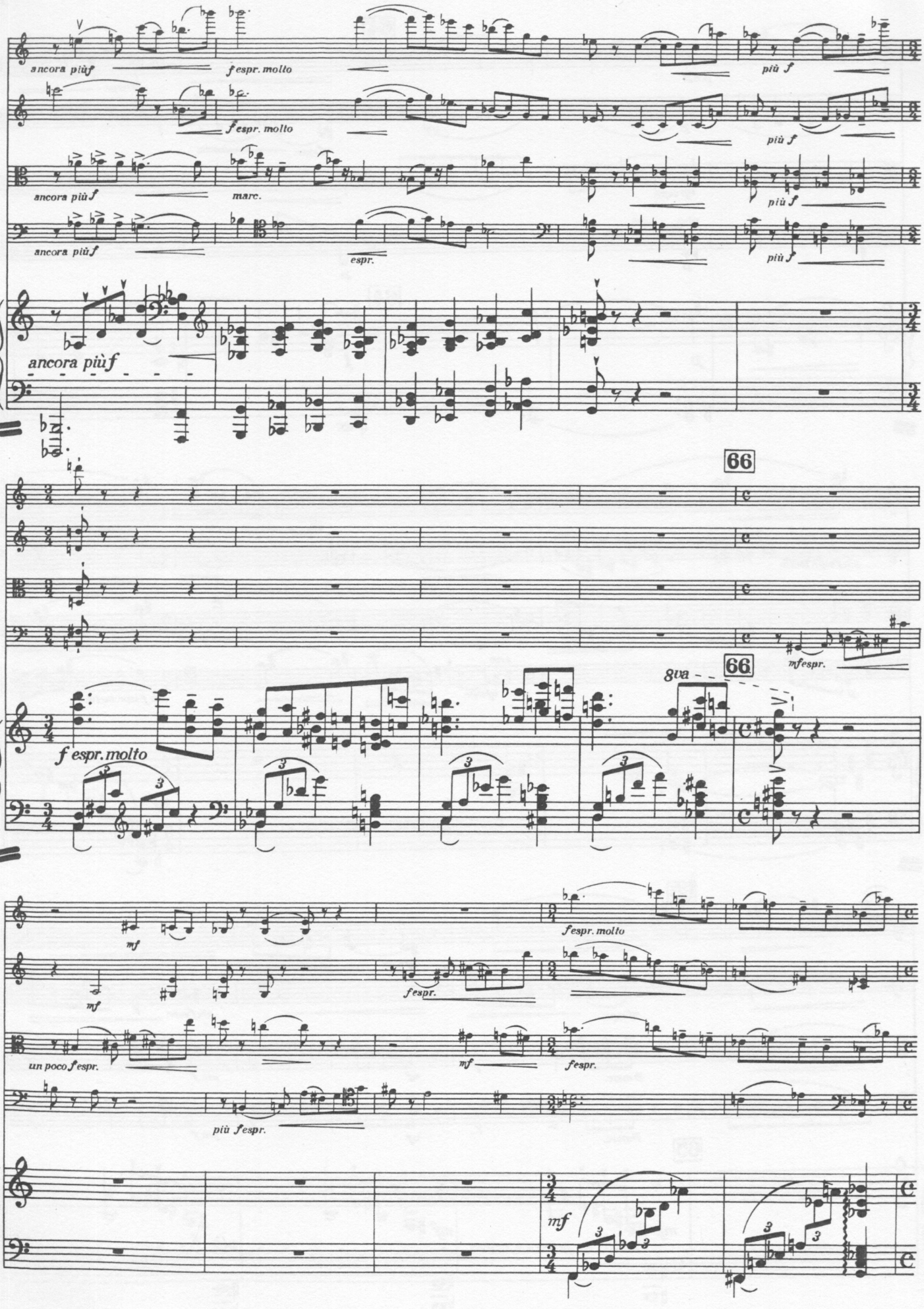
ancora più f
f espr. molto
più f
ancora più f
marc.
più f
ancora più f
espr.
più f
ancora più f
66
66
8va
mf espr.
f espr. molto
mf
f espr. molto
mf
f espr.
un poco f espr.
mf
f espr.
più f espr.
mf

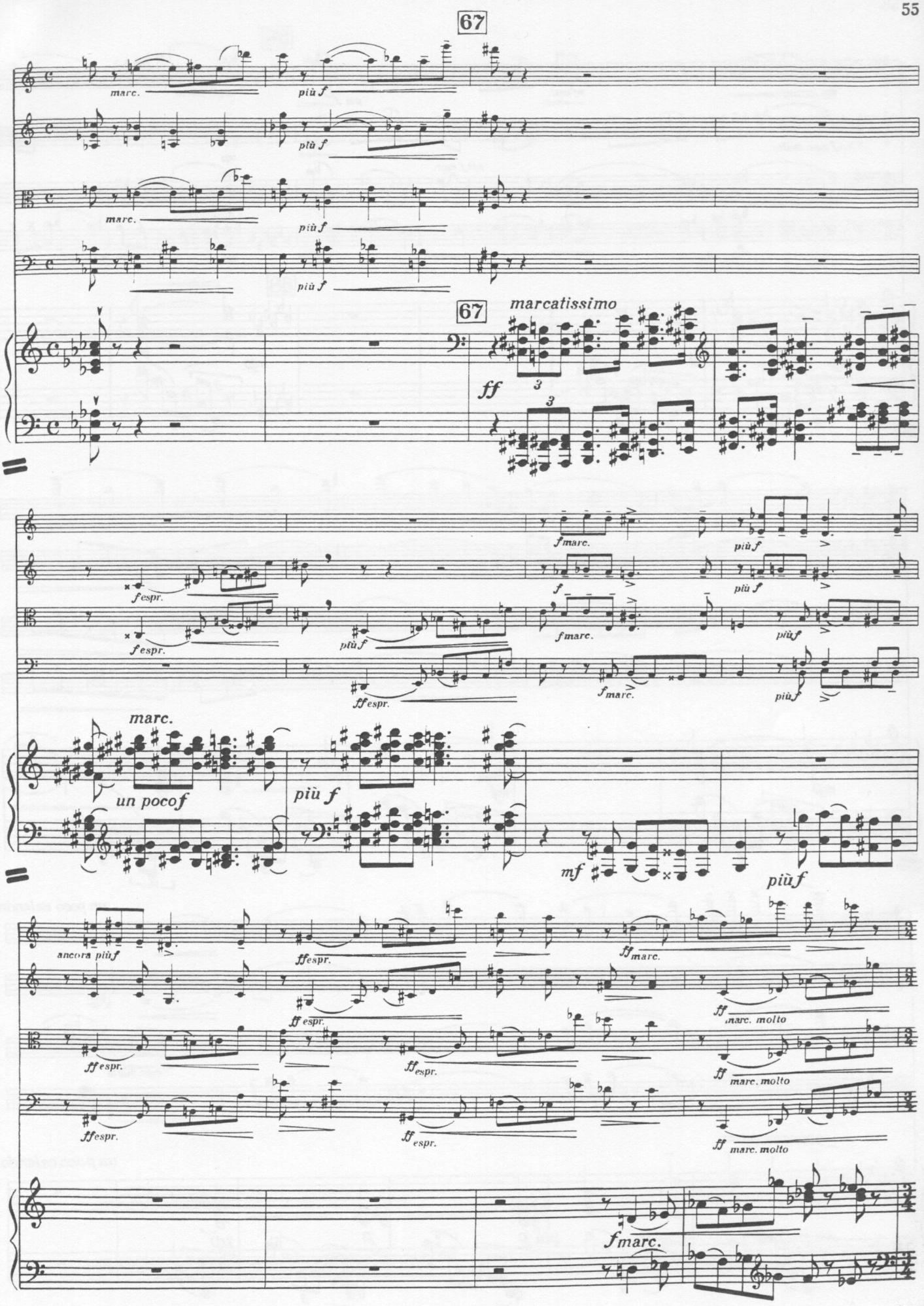
67
marc.
più f
67
marcatissimo
ff
fmarc.
più f
fespr.
ffespr.
marc.
un pocof
più f
mf
ancora più f
ff marc. molto
fmarc.

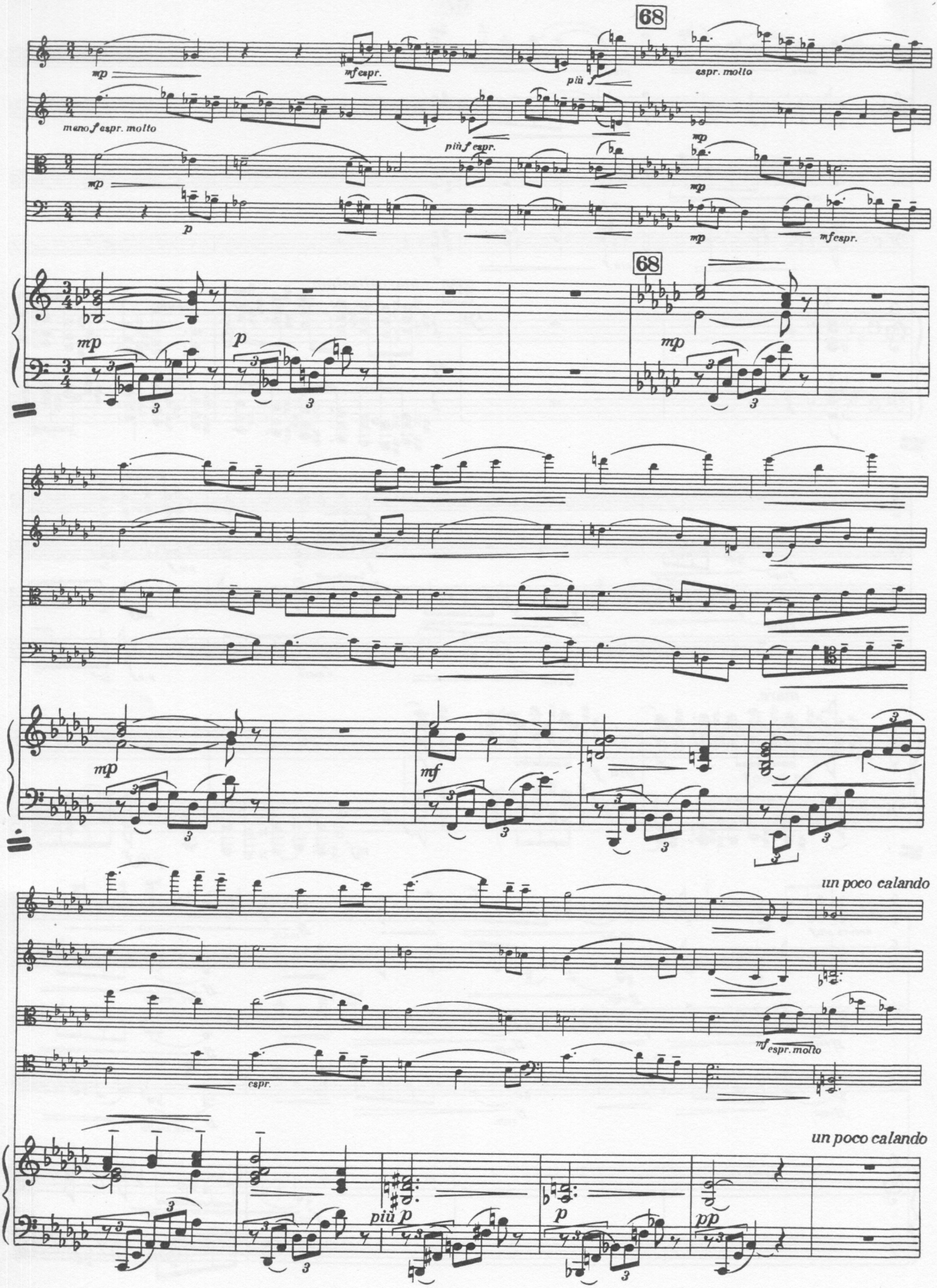
68
mp
mf espr.
più f
espr. molto
meno f espr. molto
più f espr.
p
mf espr.
68
mp
p
mp
mp
mf
un poco calando
espr.
mf espr. molto
un poco calando
più p
p
pp

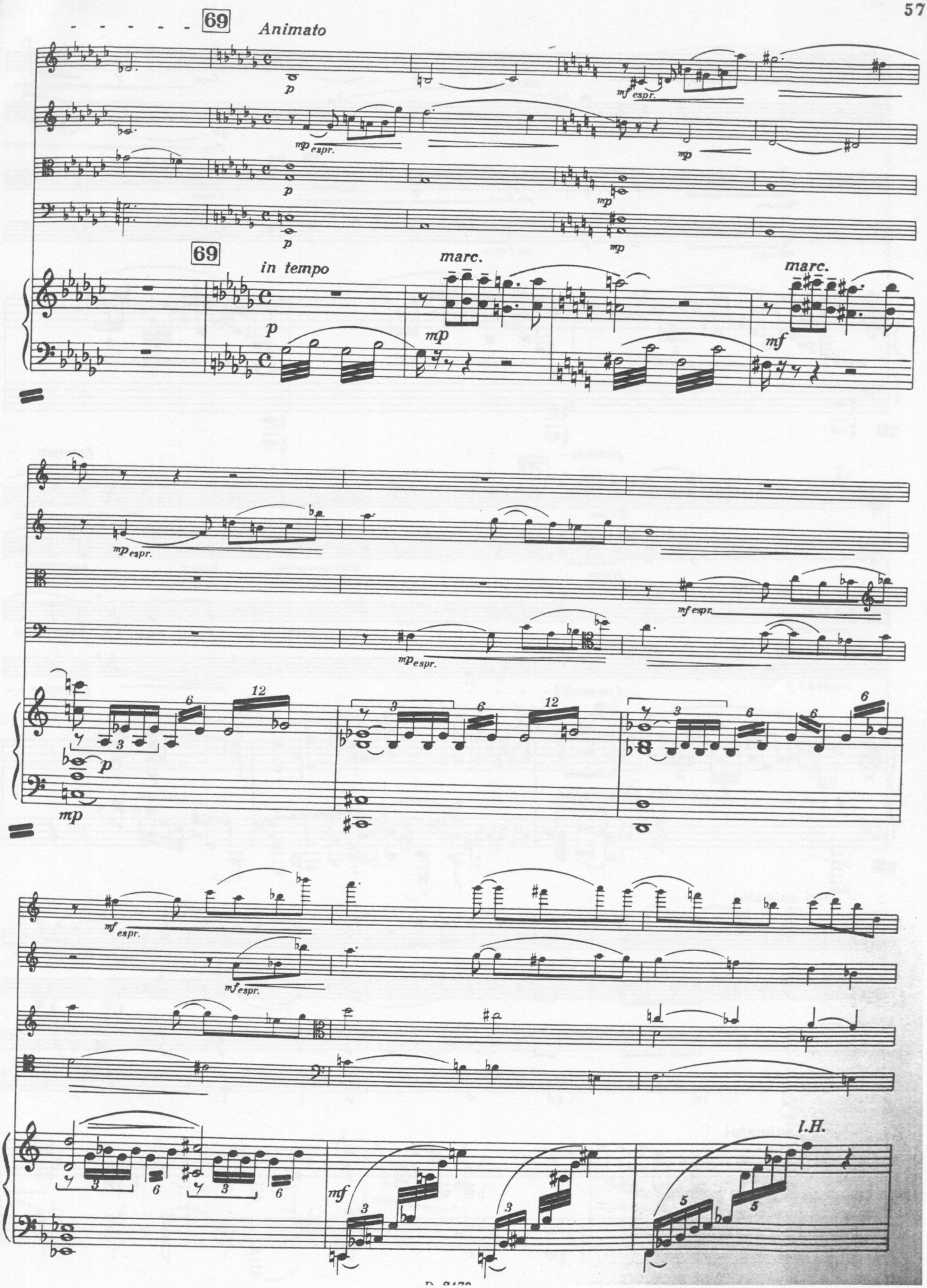
69
Animato
p
mf espr.
mp espr.
mp
69
in tempo
marc.
marc.
p
mp
mf
mp espr.
mf espr.
mp espr.
p
mp
mf espr.
mf espr.
mf
l.H.

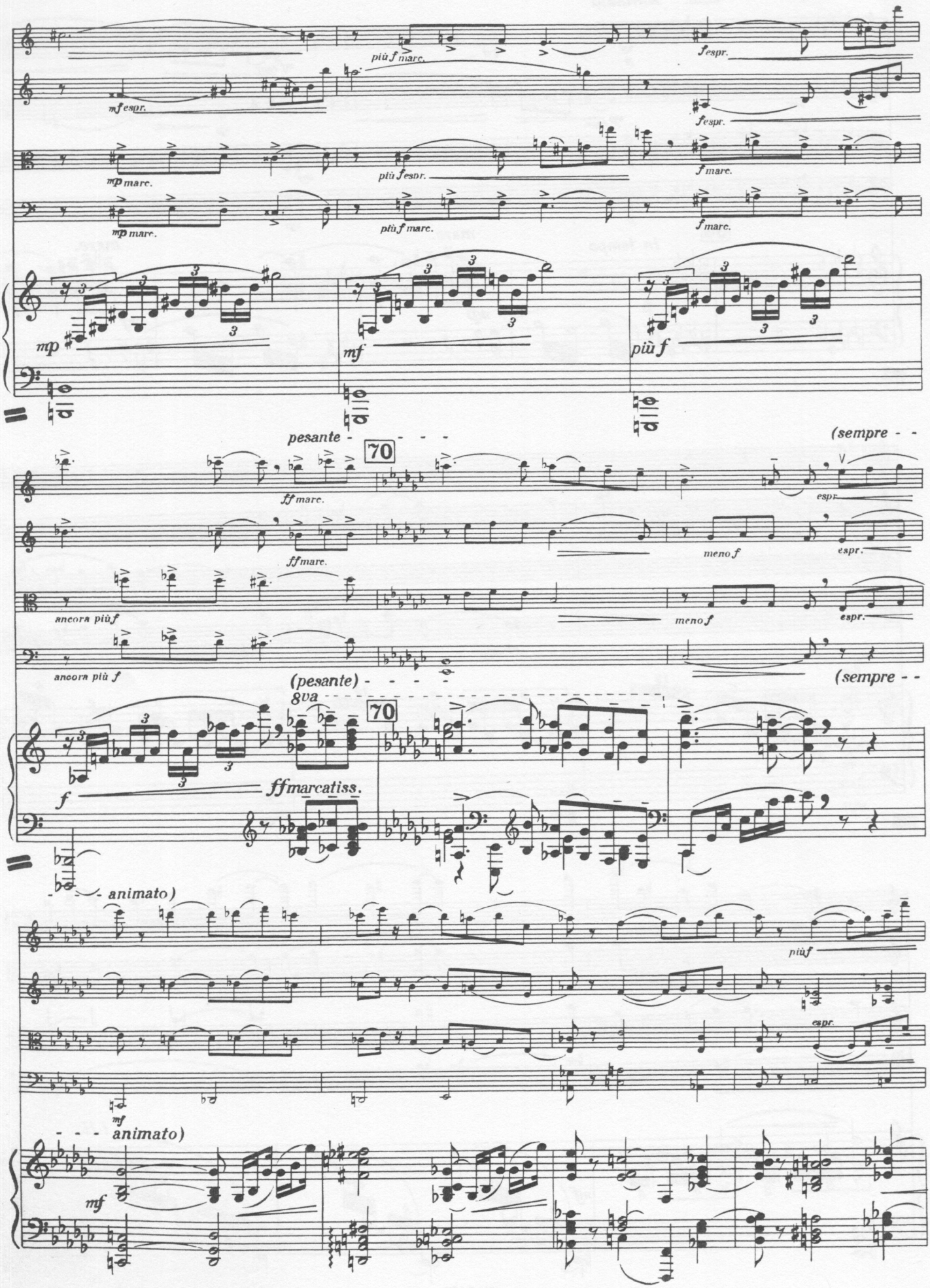
più f marc.
f espr.
mf espr.
f espr.
mp marc.
più f espr.
f marc.
mp marc.
più f marc.
f marc.
mp
mf
più f
pesante - - - - -
(sempre - -
70
ff marc.
espr.
ff marc.
meno f
espr.
ancora più f
meno f
espr.
ancora più f
(pesante) - - - -
(sempre - -
8va
70
f
ff marcatiss.
- - - animato)
più f
espr.
mf
- - - animato)
mf

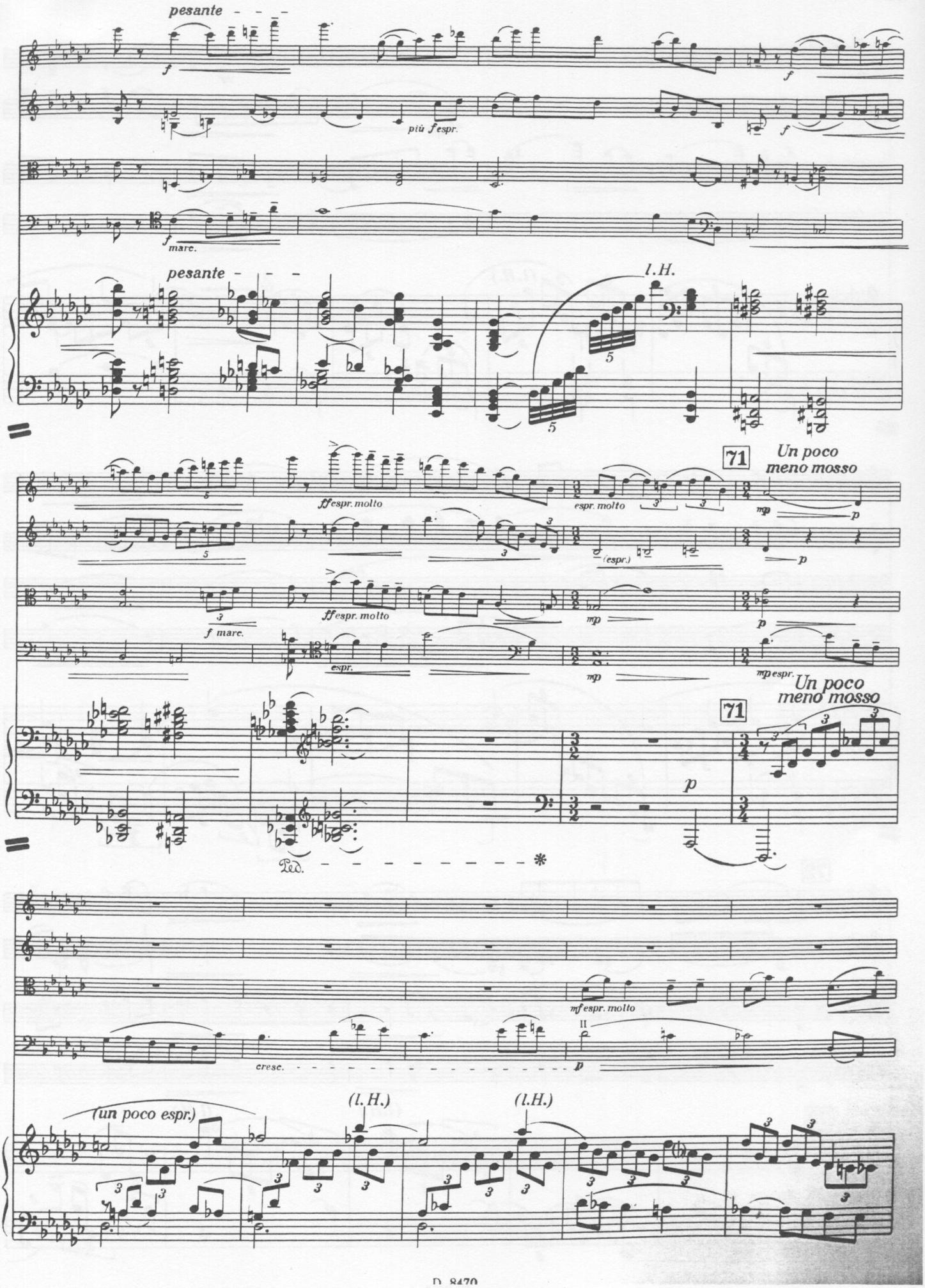
pesante
f
più f espr.
f marc.
pesante
l.H.
ff espr. molto
espr. molto
(espr.)
71
Un poco meno mosso
mp
p
f marc.
ff espr. molto
espr.
mp espr.
Un poco meno mosso
71
p
Ped.
mf espr. molto
cresc.
p
(un poco espr.)
(l.H.)
(l.H.)

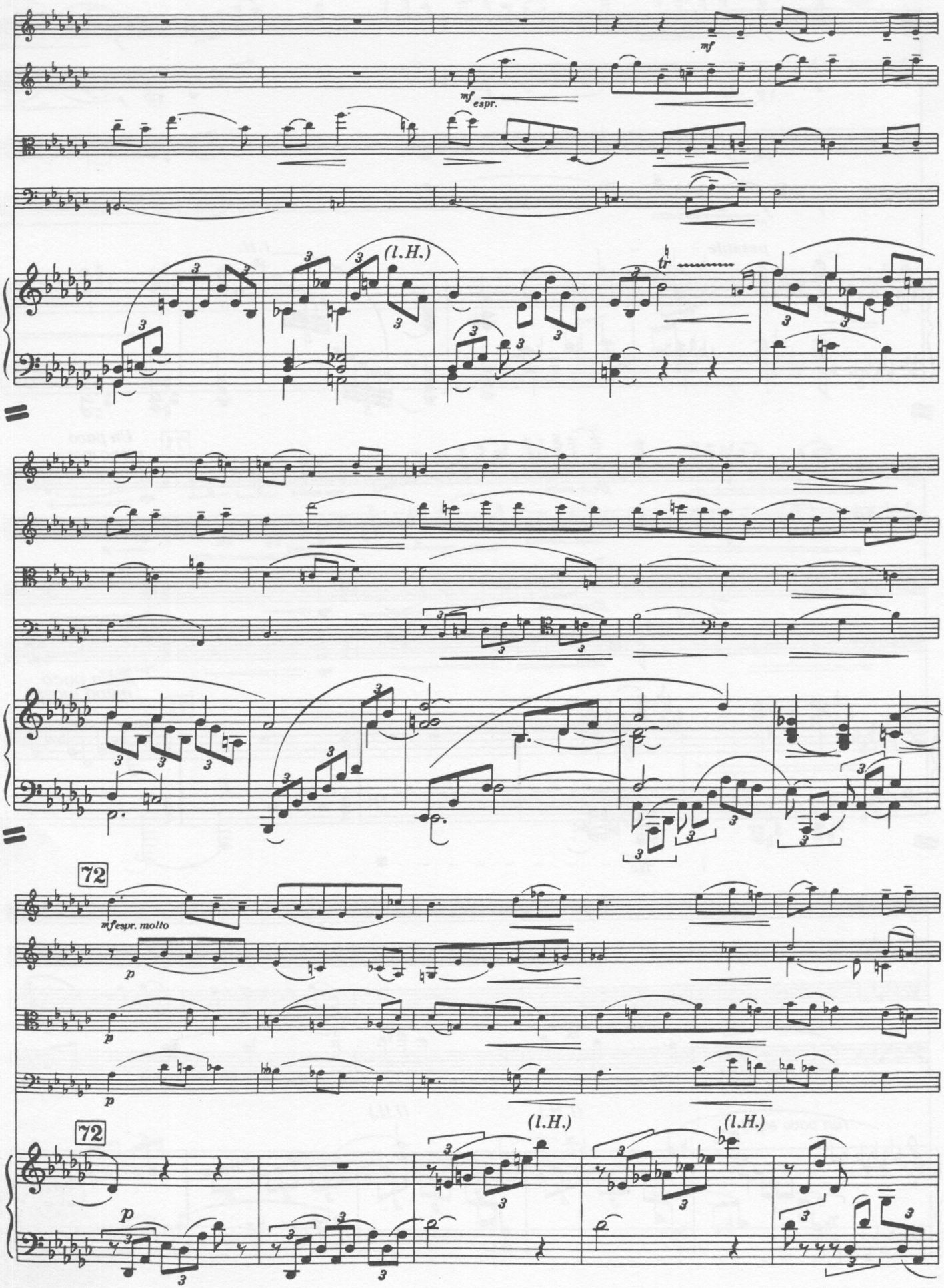
mf
mf espr.
(l.H.)
tr
72
mfespr. molto
p
72
(l.H.)
(l.H.)

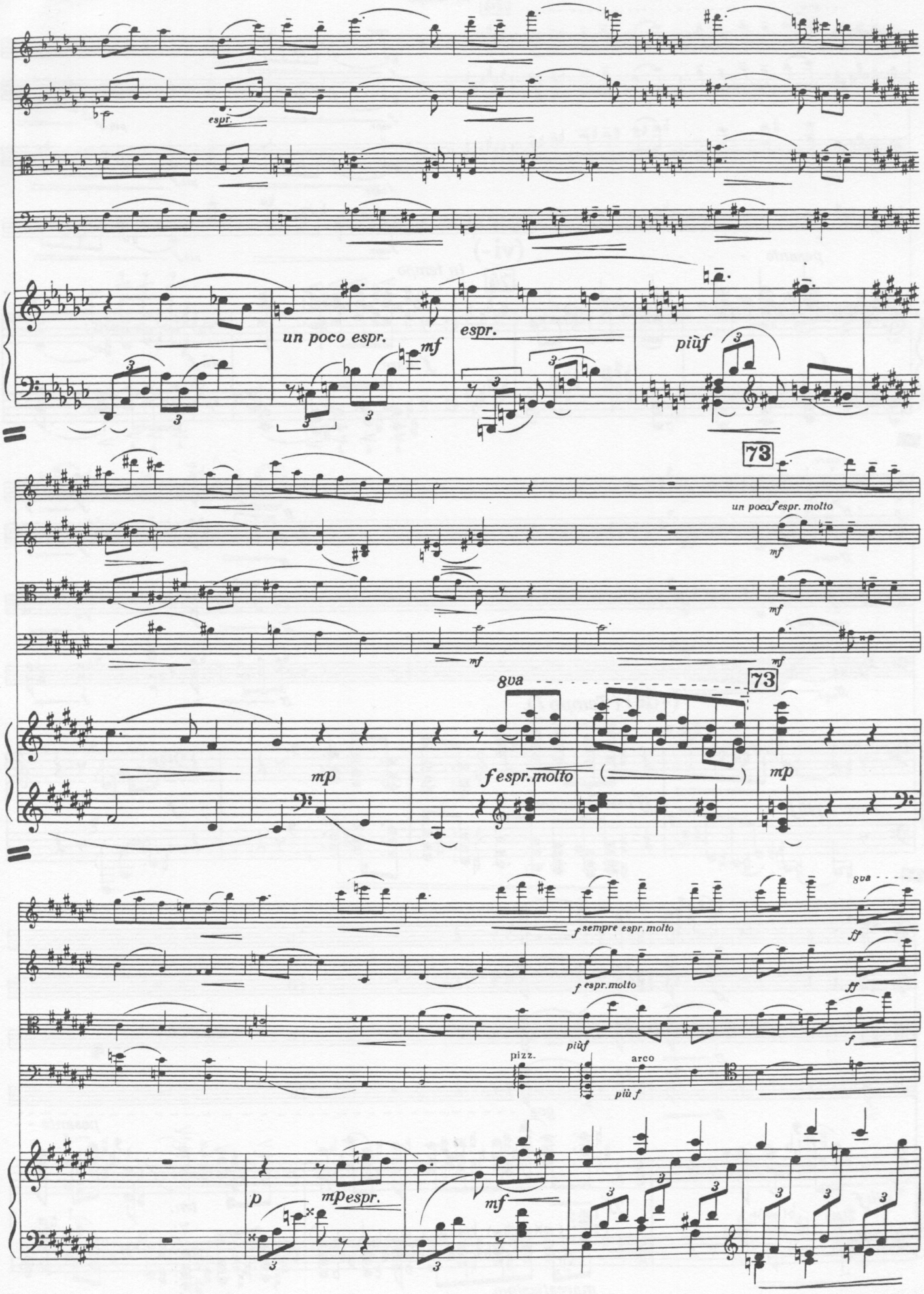
espr.
un poco espr.
mf
espr.
più f
73
un poco f espr. molto
mf
mf
mf
mf
8va
73
mp
f espr. molto
mp
f sempre espr. molto
8va
ff
f espr. molto
ff
più f
f
pizz.
arco
più f
p
mp espr.
mf

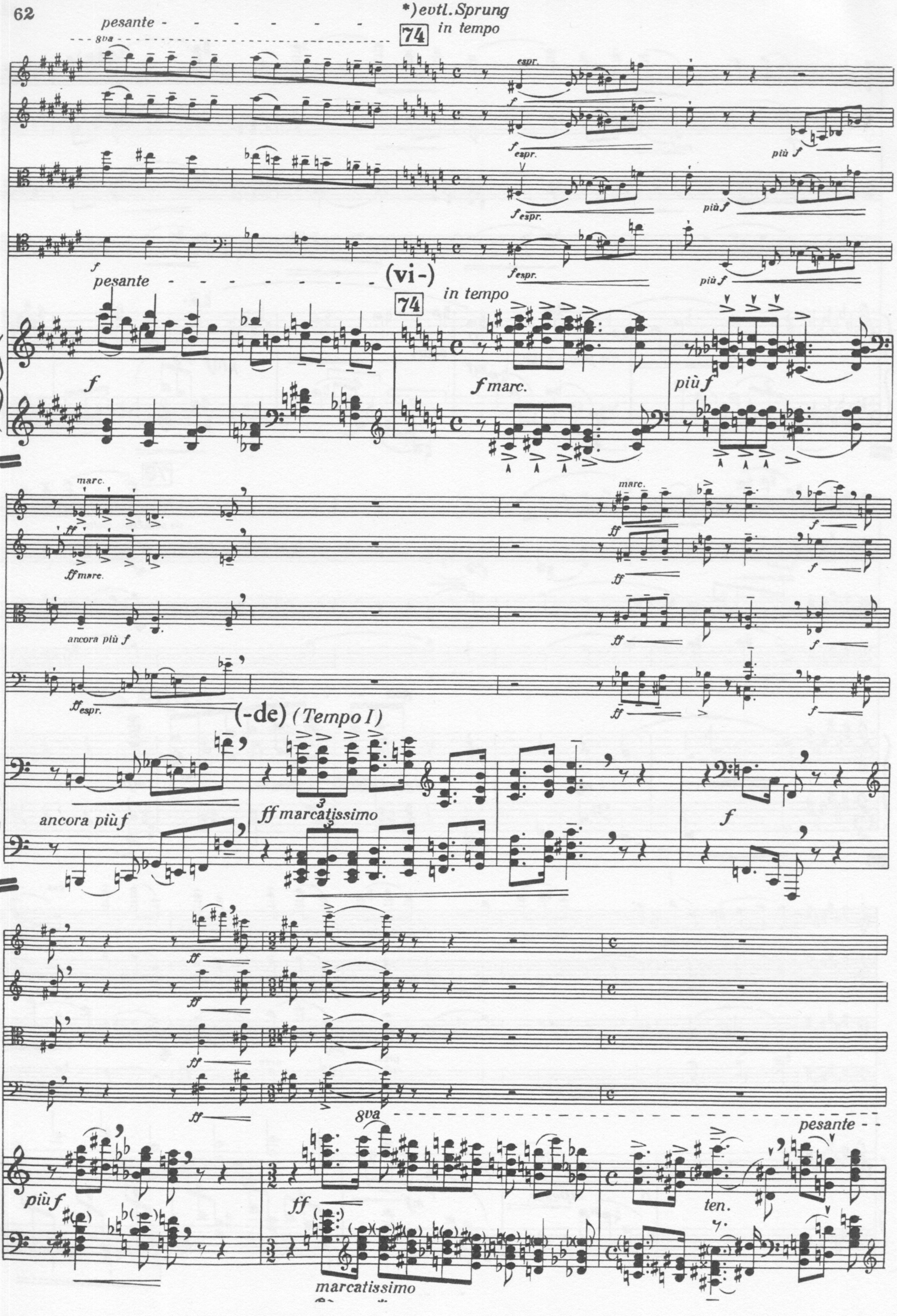
*) evtl. Sprung
pesante
8va
74
in tempo
espr.
f
f espr.
più f
f espr.
pesante
(vi-)
74
in tempo
f
f marc.
più f
marc.
ff
ff marc.
ancora più f
ff espr.
(-de) (Tempo I)
ancora più f
ff marcatissimo
ff
8va
pesante
più f
ff
ten.
marcatissimo

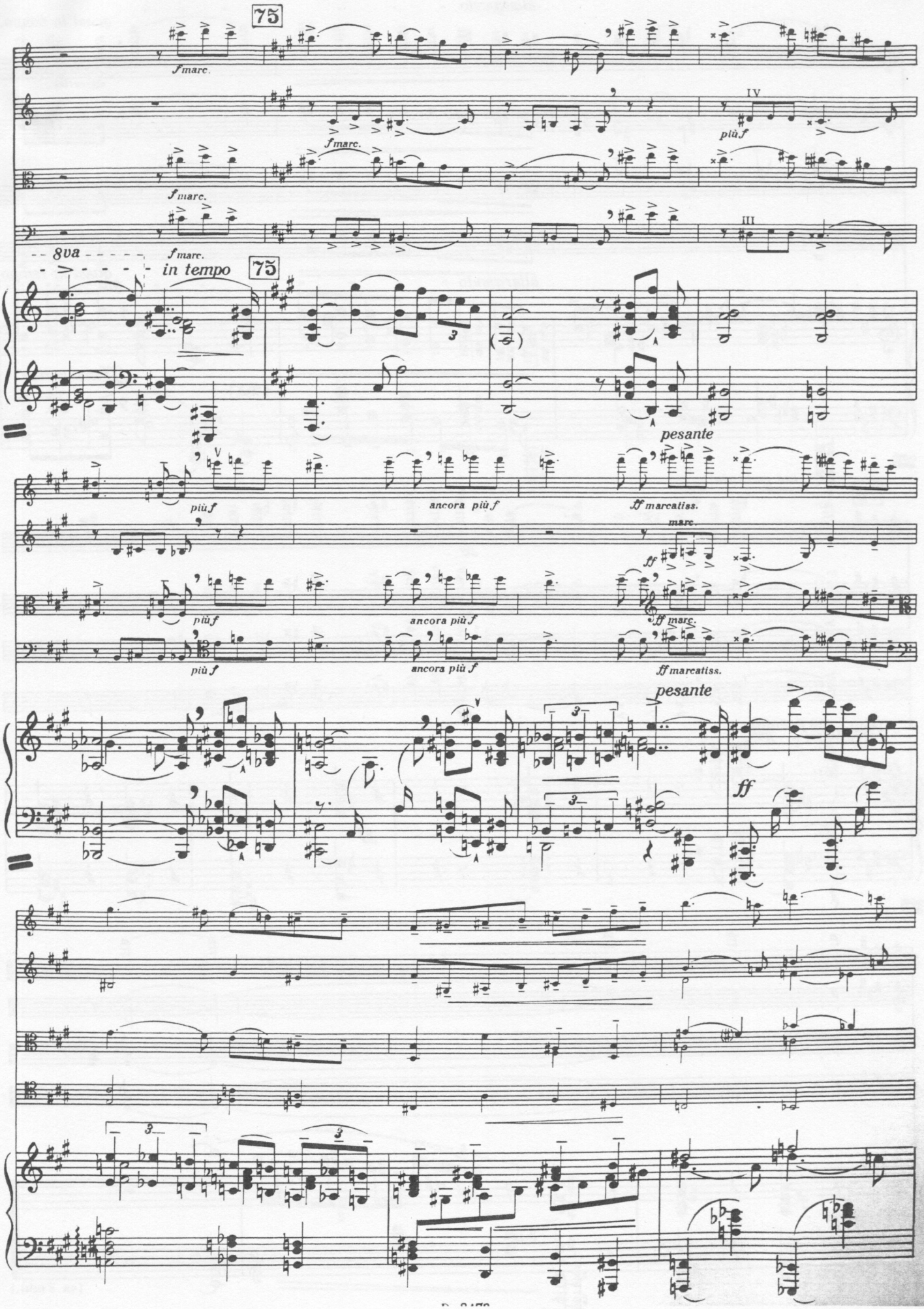
75
fmarc.
IV
più f
III
8va
in tempo
pesante
più f
ancora più f
ff marcatiss.
ff marc.
ff

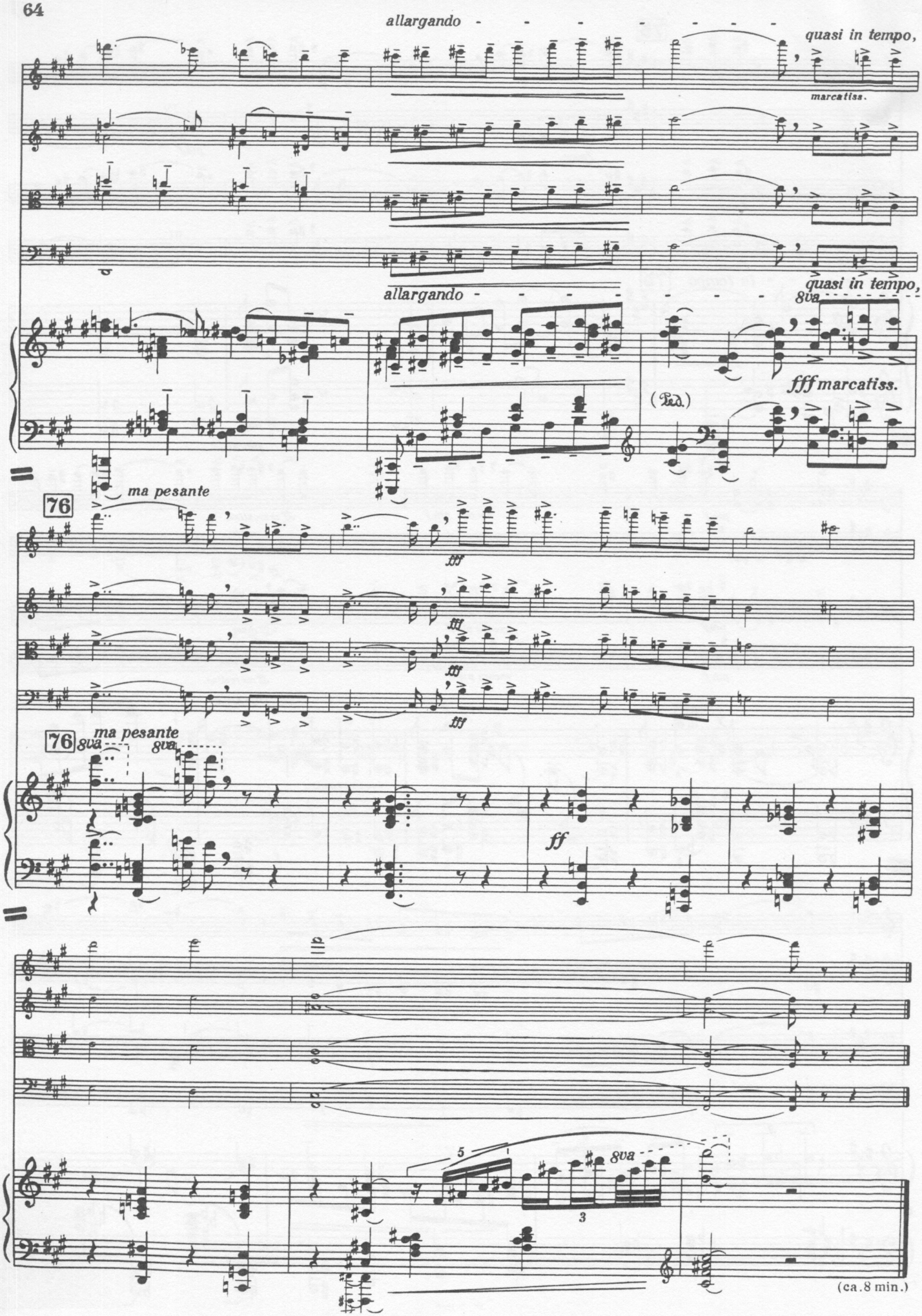
allargando
quasi in tempo,
marcatiss.
allargando
quasi in tempo,
8va
fff marcatiss.
(Ped.)
ma pesante
76
fff
ff
8va
(ca. 8 min.)