

HOMMAGE A MOZART

RONDO

1^{re} TROMPETTES en Ut

JACQUES IBERT

Allegro giocoso $\text{♩} = 120$

1^{re} TROMPETTE

11

12

13

14

15

16 *stesso t.*

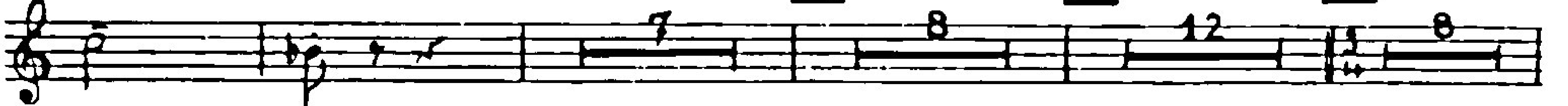

17

18

19 *trave*

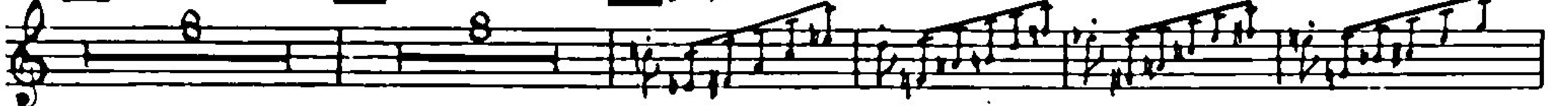

20

ritard.

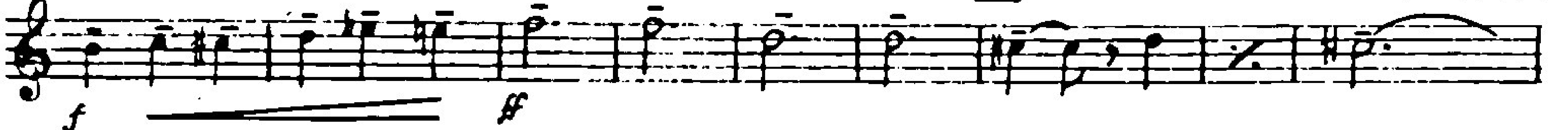

Tempo

21

22

23

24

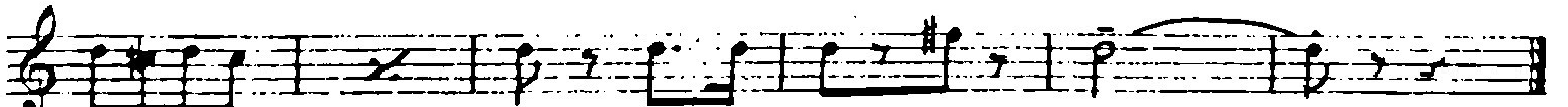

HOMMAGE A MOZART

RONDO

2^{me} TROMPETTES en Ut

JACQUES IBERT

Allegro giocoso $\text{♩} = 120$

1

2 *H^b solo*

3 *mf*

4 5

6 7 8 9

10 *f sf*

11 *1^{re}*

12 *f*

13 *f*

2^a Trompette

14

15

16

17

18

3

19

20

21

22

23

24

Stesso tempo

Ritard.

Tempo
