Nº 11.

NUN KOMM, DER HEIDEN HEILAND

(Text wie Nº 9)

VIENS MAINTENANT SAUVEUR DES PAÏENS

(même texte que Nº 9)

COME NOW, SAVIOUR OF THE HEATHEN

(same text as Nº 9)

Canto fermo in Pedale (𝅗𝅥 = 72)

Mix.
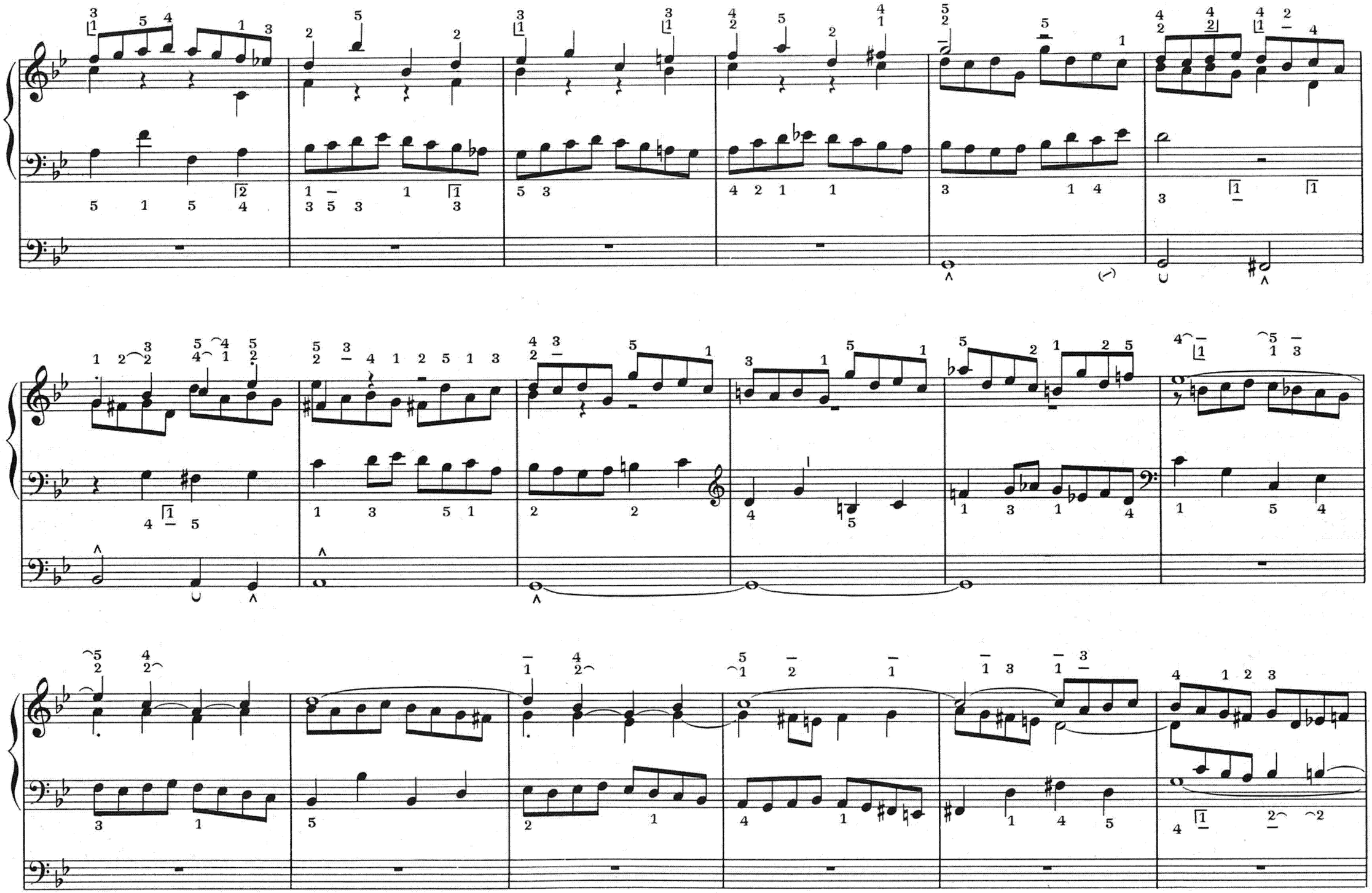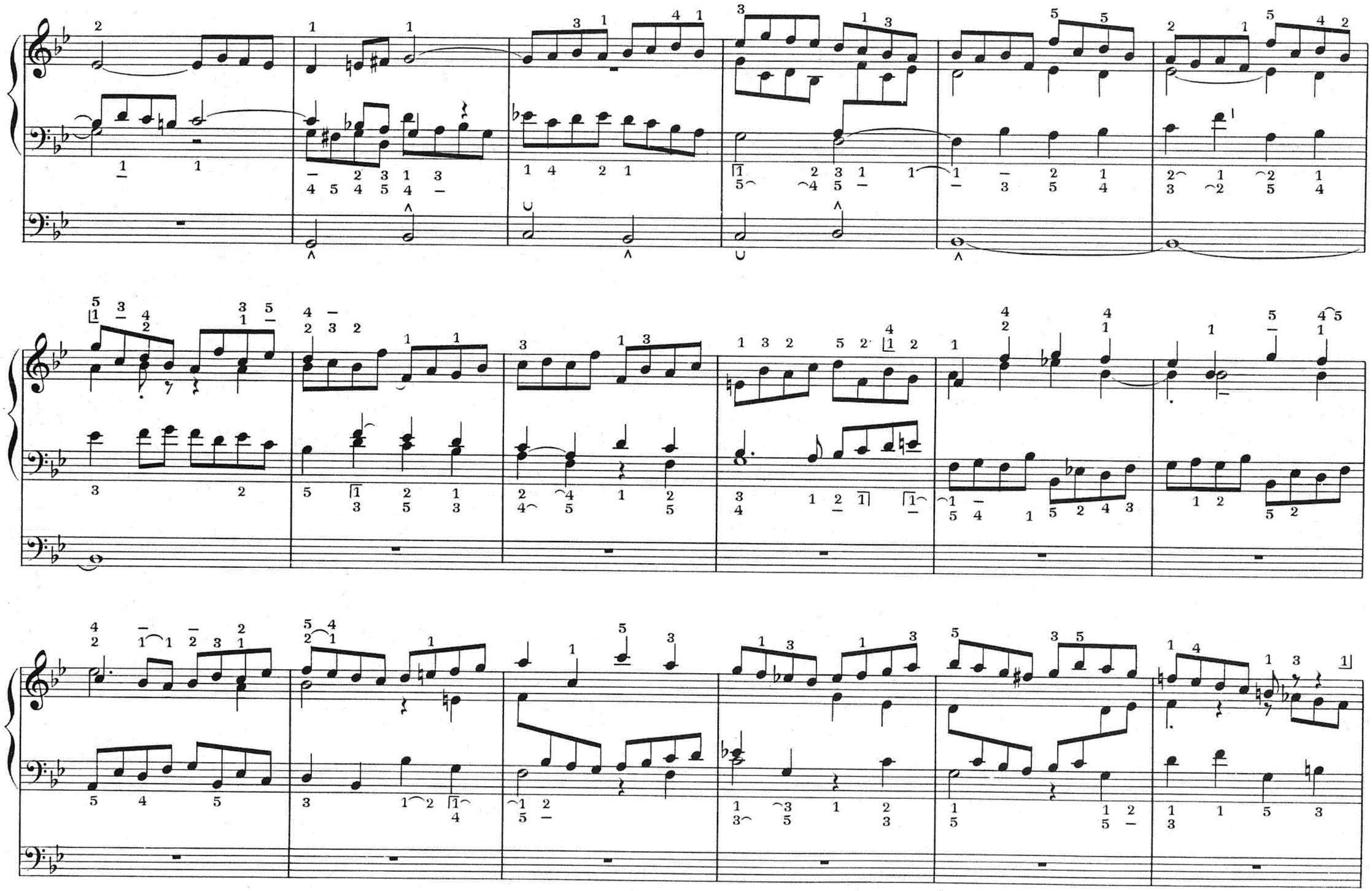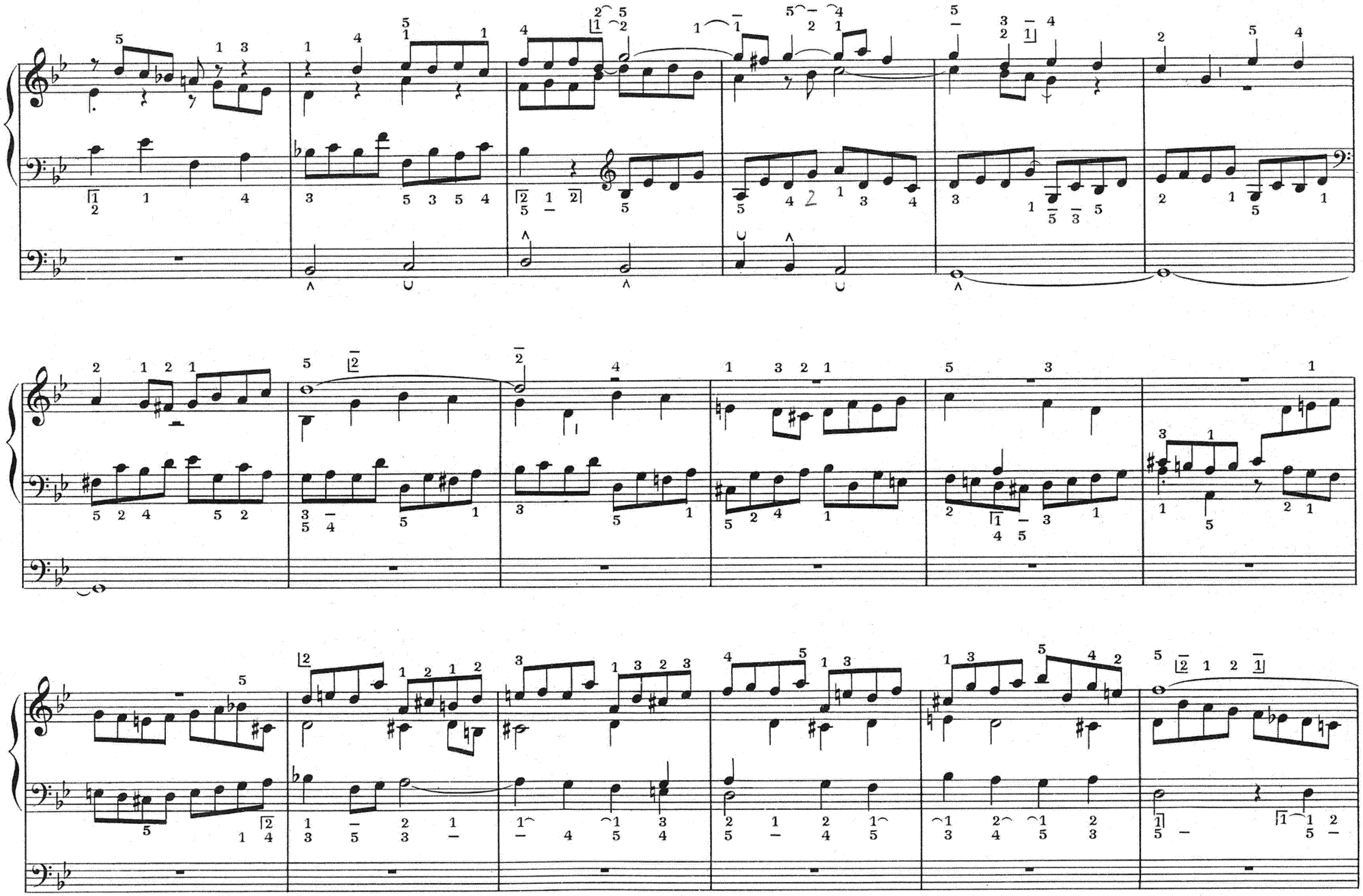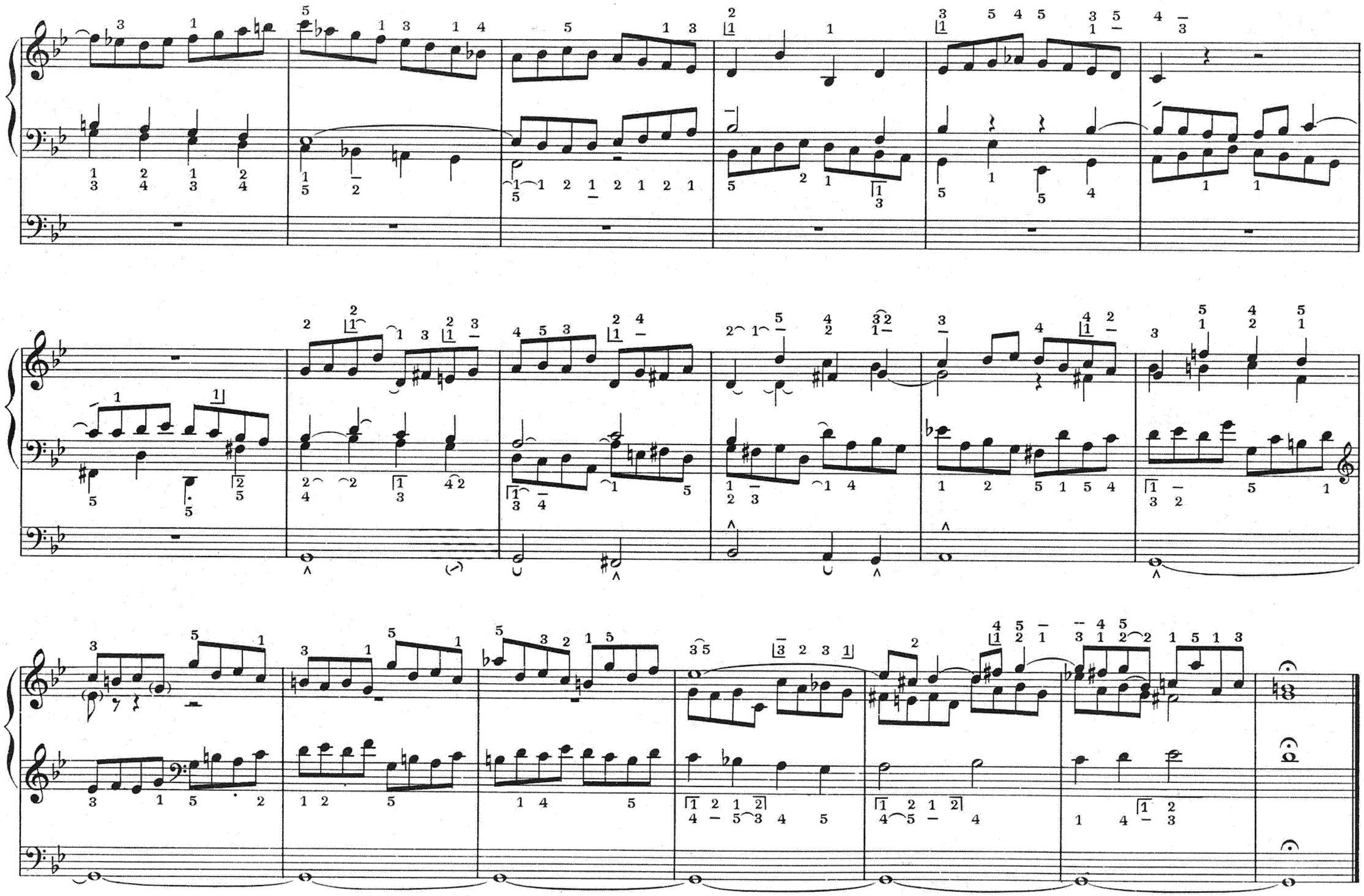
Anches 16, 8