

ERNEST BLOCH

CONCERTO

for

VIOLIN AND ORCHESTRA

Boosey & Hawkes

Music Publishers Limited

London · Paris · Bonn · Johannesburg · Sydney · Toronto · New York

Instrumentation

3 Flauti (Piccolo)

2 Oboi

Corno Inglese

2 Clarinetti in La

Clarinetto Basso

2 Fagotti

Contrafagotto

4 Corni in Fa

3 Trombe in Do

3 Tromboni

Tuba

Timpani (al meno 4)

Percussione (Due Sonatori)

1. Tamburo_ Gran Cassa

2. Piatti_ Triangolo

Celesta

Arpa

Violini 1ⁱ (al meno 10)

Violini 2ⁱ (al meno 8)

Viole (al meno 6)

Violoncelli (al meno 6)

Contrabassi (al meno 5)

DURATION 34½ minutes

This score is a facsimile of the original manuscript

I.

Allegro deciso (p=100)

rall - - - - -

1.

Fl. 1.2. *a2.* *f* *mf* *p* *dim.*

Ob. 1.2. *a2.* *f* *mf* *p* *dim.*

C. ingl. *mf* *p* *dim.*

Cl. in LA 1.2. *a2.* *f* *mf* *p* *dim.*

Cl. Basso *mf* *p* *dim.*

Fag. 1.2. *mf* *p* *dim.*

Cfy. *mf* *p* *dim.*

Corni in FA 1.2. *f* *mf* *p*

2.4. *f* *mf* *p*

Trambe in Do 1.2. *mf* *p*

3. *mf* *p*

Tramboni 1.2. *mf* *p*

II. Tuba *mf* *p*

Timp. *mf* *pp*

Arpa *mf* *pp*

Allegro deciso

rall - - - - -

Violino principale

VI. 1. *p* *dim.*

2. *p* *dim.*

Viole *p* *dim.*

Vc. *p* *dim.*

Cb. *p* *dim.*

(poco rit. ----- a tempo)

1.2
Fl.

2

C. ingl.

Cl. 1^a

Cl. bass

Fag. 1.
2.

Timp.

Violino principale

(poco rit. ----- a tempo)

Vclle

Vc.

Cb.

C. ingl.

Cl. 1^a

Fag. 1.
2.

Violino principale

Vc.

Cb.

quasi cadenza

animando

accel. ----- rall.

cresc. ----- f

4.

3

rit. molto

a tempo

rit.

Moderato assai. (p. 63-66)

The musical score is arranged in a standard orchestral format. The top section includes the Flute (Fl.), Clarinet in G (Clarin⁷), Clarinet in Bb (Cl. basso), Bassoon (Fag), Trumpet (Trombe), Trombone (Trombi), Tuba (Tuba III), and Timpani (Timp.). The middle section features the Harp (Arpa) and the Violino principale. The bottom section includes the Violin (Vl.), Viola (Vcl), Violoncello (Vc), and Contrabass (Cb.).

Key performance instructions and dynamics include:

1.2. Fl. *pp*

3. *pp*

C.ingl

Clar. 1.2.

Cl-Bass

Fag. 1.2.

1.2. Trombe *con sord.* *pp*

3. *pp*

Timp.

Arpa

Ul. princ.

4

Ul. 1. *(una metà con sord. - l'altra senza.)*

2. *(1/2 con sord. - 1/2 senza.)*

Viole div.

Vc

Cb

f *pp* *al* *div.*

Fl. 1.2. *f marc.*
 Ob. 1.2. *f marc.*
 Clar. 1.2. *(pp)* *f marc.* *mf* *dim.*
 B. cl. 1.2.
 Fag. 1.2. *(pp.)* *con sord.* *cresc.* *senza sord.*
 Cor. 1. 2. 3. 4. *f marc.* *dim.*
 Trombe 1. 2. 3. *f marc.*
 Timp. *cresc.* *mf*
 Arpa *cresc.* *p dim.*
 Violino princ. *5*
 Vln. 1. 2. *IV^a marc.* *f 5^a marc.* *piu.*
 Viola div. *cresc.* *piu.*
 Vcl. *cresc.* *p dim.*
 Cb. *cresc.* *p dim.*

1.2. Fl. 1.2. *mp. ma un po' marcato* *dim.*

3.

Ob. 1.2. *p*

C. ing. *p*

Cl. 1.2.

Cl-B.

Fag. 1.2.

1.2. Trb. *un po' marcato* *p*

3. *un po' marcato* *p*

Celesta

Pipa

Violino principale *> p* *mf* *p* *liberamente.*

1. Vl. 1.

2. Vl. 2.

Viola *unis.*

Vc.

Cb.

1.2. Fl. 3. pp. pp.

Ob. 1.2. pp.

C. inf.

Cl. 1.2. pp.

B. cl. pp.

Fag. 2. pp.

Cor. senza sord. 1. pp.

Tr. 1.2. pp. poco (p)

3. pp. poco (p)

Timp. pp.

Celesta

Vclino principale p a mezza voce. 3. dolcissimo.

Vl. 1. arco (con sord.) sul ponticello

div. 3. pp. sul ponticell.

Vl. 2. arco (Tutti) (con sord.) pp.

Vcl. arco pp. pizz. marcato p.

Cb. arco pp.

1. *pp*

2.3. *pp*

Cl. bass

Cor.

1. *p* *pp*

2. *p* *pp*

Timp *p. ma marcato.*

Violino principale *(mp)* *poco cresc.* *dim.*

Vi I *(senza sord.)*

Vi II *dir. 3* *senza sord.*

Viola *senza sord.*

Vc *senza sord.*

Cb.

Più animato (e poco a poco *Allegro* (p=circa 108)

Fl. 1.2
 O2
 C. ingl.
 Cl. 1.2 in 2A
 Cl. Basso in 5B
 Fag.
 C-fag.
 Cor.
 Tuba
 Timp.
 Tamburo
 Piatte
 Arpa

Più animato
 Violino principale

Più animato (e poco a poco *Allegro*)

I. div.
 Vl.
 Viola div.
 Vcelli
 Cb.
 (senza oord.)

Fl. 1 & 2

Ob.

C. imp.

Cl. 1 & 2

Fag. 1 & 2

C. fag.

Truba

Timp.

Tamburo

Arpa

Violino principale

Viol. I

Viol. II

Viola

Vcllo

Cb.

mf

pp

mf

pp

ppp

ppp

poco

rit

Fl. 1.2

C. clar.

Cl. 1.2

Fag. 1.2

C. fog.

Corni

Tuba

Timp.

Tburo

Arpa

Vi. principale

Vi. I

Vi. II

Viola div.

Vc.

Cb.

marc. energico.
f non troppo.

animando

8

15.

Fl. 1.2
Ob.
C.ingl.
Cl.
Fag. 1.2
Corri 2.
Corri 3.4
Timp.
Tambur
Piatte
Arpa
Vl. principale

p cresc. p. a poco
p cresc.
mp
con sord.
pp cresc. poco a poco
pp cresc. poco a poco
pp cresc. poco a poco
cresc. poco a poco
cresc.

animando

8

Vl. I.
Vl. II.
Viola
Vc.
Cb.

pizz.
mf
cresc. poco a poco
cresc. p. a poco
div.

9

- Picc.** Piccolo flute
- Fl. 1, 2** Flutes
- Ob. 1, 2** Oboes
- Cingl** Clarinet in G
- Cl. 1, 2** Clarinets in C
- Cl. basso** Clarinet in Bb
- Fag. 1** Bassoon
- Cor. 1, 2, 3, 4** Horns
- Tbc. 1, 2, 3** Trombones
- Tubo** Trombone
- Picchi** Timpani
- Violino principale** Violin I
- Viola div.** Violin II
- Vc.** Violoncello

Key features of the score include:

- Measures 9-10:** Flutes and Oboes play sustained notes. Clarinets and Bassoons play rhythmic patterns. Horns and Trombones play sustained notes. Timpani and Picchi play rhythmic patterns.
- Measure 11:** Flutes and Oboes play sustained notes. Clarinets and Bassoons play rhythmic patterns. Horns and Trombones play sustained notes. Timpani and Picchi play rhythmic patterns. The Picchi part includes the instruction "col bacc." (col legno).
- Measure 12:** Flutes and Oboes play sustained notes. Clarinets and Bassoons play rhythmic patterns. Horns and Trombones play sustained notes. Timpani and Picchi play rhythmic patterns. The Picchi part includes the instruction "ppp" (pianississimo).

Dynamic markings include *p* (piano), *f* (forte), *mp* (mezzo-piano), *ppp* (pianississimo), and *col bacc.* (col legno).

1. Fl. *mf*

2. Fl. *mf*

Ob. 1

Cl.

Fag. 1, 2

Cor 1. *(p)*

Tbc 1. *dim* *p*

Pia.

Violino principale

Vl. I. *arco div.* *p* *poco cresc.*

Vl. II. *(p)* *poco cresc.*

Vla.

10

Fl. 1.2. *ffpp*

Ob. 1. *ffpp*

Cl. 1.2. *ffpp*

Fag. 1.2. *ffpp*

Violino principale

VI. I. *dir.*

VI. II. *dir.*

Vcllo *dir.*

Violoncello *dir.*

poco a poco cresc.

poco allarg.

Fl. 1.2.

Ob. 1.

Cl. 1.2.

Cl-basso

Violino principale

VI. I. *dir.*

VI. II. *dir.*

Vcllo *dir.*

Violoncello *dir.*

mf cresc.

p cresc.

molto marc.

poco allarg.

cresc.

cresc.

cresc.

cresc.

p cresc.

(pizz.)

mf

20.

11

a tempo

1.2 Fl. *ff*

3. Fl. *ff*

Ob. 1.2 *ff*

C. ingl. *ff*

Cl. *ff*

Cl. basso *ff*

Fag. 1.2 *ff*

C. fag. *ff*

Cor. 1. *ff*

2. *ff*

3. *ff*

4. *ff*

Tr. *ff*

1. *ff*

2. *ff*

3. *ff*

Tromb. 1. *ff*

2. *ff*

3. *ff*

Tuba *ff*

Timp. *ff*

Tamburo *f*

Piatti *mf*

Violino principale *ff*

a tempo

I. *ff*

II. *ff*

Viola *ff*

Vc. *ff*

Cb. *ff*

arco

a tempo

Fl.

Ob.

Corn 1

Cl.

Cl. basso

Fag. 1. (2)

Cor. 1. 2. 3.

Tr.

Timp.

Violino principale

Vl. 1. 2.

Viole

Vc.

Cb.

mf

sf

p

mp

f

p. ma marc.

pizz.

arco

13

This page of a musical score contains the following instruments and parts:

- Flute (Fl.):** 1.2 and 3. parts.
- Oboe (Ob.):** 1. and 3. parts.
- Clarinet in B-flat (Cl. in B):** 1. part.
- Clarinet in E-flat (Cl. in E):** 1. part.
- Clarinet Bass (Cl. Bass):** 1. part.
- Bassoon (Fag.):** 1. part.
- Cor Anglais (Cor.):** 1.2 and 3.4 parts.
- Trumpet (Tr.):** 1. and 3. parts.
- Timpani (Timp.):** 1. part.
- Violin (Violin):** *princ.* part.
- Violin I (VI I.):** 1. and II. parts.
- Violin II (VI II.):** 1. and II. parts.
- Viola (Vc):** 1. and II. parts.
- Cello (Cl.):** 1. and II. parts.

Cl-basso

Cor.

Violino principale

I.

VI

II

Viale

Vc.

tranquillamente

poco

dolce

15

rall

Fl. 1.

Ob. 1.

Cl. 1 & 2

Cor.

Violino principale

I.

VI

II

Viale

Vc.

(Solo.)

espress.

mp

espr.

mp

poco

espr.

mp.

poco

espress.

dolcis.

rall

Meno mosso (p=circa 80)

Cl. 1^o *pp*

Cl. basso *pp*

Fag. 1^o *pp* (Solo) *espr.* *p*

Meno mosso

Violino principale *pp*

2^o Violenze *con sord.* *pp* *espr.*

Viola *pp*

Cl. *pizz.* *pp*

calando

Cl. 1^o *pp*

Cl. basso *pp*

Fag. 1^o *pp*

(Cor.)

(Celesta)

Violino principale *pp* *dolce*

(Vl. I^o)

2^o Violenze *pp*

Viola *pp*

Cb *pp*

calando

17

a tempo.

27

Ob. 1.
Cl. 1.2.
Fag. 1.
Corno 1.
Celeste
Violino principale
Violino 1^o

17 *a tempo*

mp *p* *espr.* *mp*

pp

(un poco animando)

ritornando al tempo

Fl. 1.2.
Ob. 1.
Cl. 1.
Fag. 1.
Corno 1.
Celeste
Violino principale
Viola
Vcelli

21 *(un poco animando)* *ritornando al tempo*

espr. *p* *mp* *mp* *p* *poco* *mp.* *pp* *p dolce* *pp* *(Velli.)*

a tempo

molto rit -----

Fl. 1^o *p* *mp* *espr.*

Ob. 1 *p*

Corno 2^o *p.*

Clarineta

Violino principale *I^o dolce.* *III*

VI. 1^o

Tutti i Violini *espr.* *p*

CB

18 *a tempo* *molto rit.* -----

a tempo.

Ob. 1. *Solo* *espr.* *p*

Cl. 1.2. *a2 espressa*

Fag.

Corni *III^o* *pp.* *I^o dolce* *pp.*

Violino principale *pp*

VI. 1^o *pp.* *III^o* *IV^o*

VI. 2^o

Viola *Tutti (senza sord.)* *pp.* *IV^o*

Vcl. *pp.*

CB. 1. 2 Violini *pp.* *Tutti* *espr.* *pp.*

19 *a tempo*

calando ----- *Moderato* (1-42)
misterioso

Ob. 1
C.ing.
Cl.
Fag. 1.
Cor. 1.
2.
3.
Tromboni 1.
2.
3.
Timp.
Vcllo princip.

calando ----- *Moderato*
misterioso

Viola
Vc.
Cb.

Fl. 1.2
Ob. 1.2
Cl. in G
Cl. in Bb
Bassoon
Cor
Tr. 1.2
Tromb. 1
Tromb. 2
Tromb. 3
Tuba
Timp.
Violino principale
Viol. I
Viol. II
Vc.
Cb.

rit

pp

pp *pochettino*

pp *poch.*

dim.

rit

a tempo

Piccolo
 Fl. 1.2
 Ob. 1.2
 Cing.
 Cl. 1.2
 Cl. Basso
 Fag. 1.2
 Cfas.
 Cor. 1.2.3.4
 Trba 1.
 Arpa
 Violino principale

a tempo

1.
 2.
 VI
 Viola
 Vc
 cb.

34.

22

Poco più mosso (e gradatamente Allegro)

(p = circa 100)

Picc
 Fl. 12
 Ob.
 Cing.
 Cl. 12.
 Cl. bass.
 Fas.
 C-fas.
 Cor.
 Trbe.
 Tuba
 Timp.
 Arpa
 Violino principale

22

Poco più mosso (e gradatamente Allegro)

I.
 II.
 Viol.
 Vi.
 Co.

poco accel.-----

poco accel.-----

Musical score for strings, including Violin I (Vl), Violin II (Vla), Violoncello (Vc), and Contrabasso (Cb). The Violin I and II parts have melodic lines with dynamics like *pp* and a marking *senza sord.* The Violoncello and Contrabasso parts have sustained notes. The Violino principale part continues from the previous system.

25

a tempo

Piccolo

Fl.

Ob.

Clarin.

Cl.

Cl. Bass

Fag.

C. Fag.

Cor. 1.

Cor. 2.

Tr. 1.

Tr. 2.

Timp.

Tamburo

Piccol.

Violino principale

25

a tempo

I.

VI.

Viola

Vi.

Cl.

Picc.
Fl. *3fp*
Ob. *3fp*
Cori
Cl. *3fp* *ritmico*
Cl.-B. *3fp*
Fag.
Cor. 1. 2. 3. 4.
Trbe. 1. 2. 3. *(senza sord.)*
Timp.
(Tambur)
Gr. Cassa *bacch. di timpani* *pp.*
Violino principale *ff*
VI. I. *pizz.* *arco* *pizz.*
II. *pizz.* *arco* *pizz.*
Viola *pizz.* *arco* *div. forza*
Vi. *arco* *div. forza*
Ca. *arco* *p*

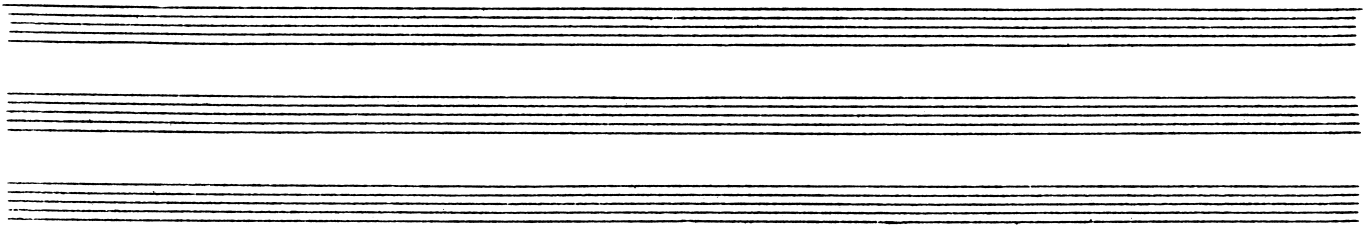

26

Ob.

C.ingl

Cl.

Cl-B.

Fag.

Cor 1.

Tamburo

Violino principale

26

VI

Viola

Vc

Cb

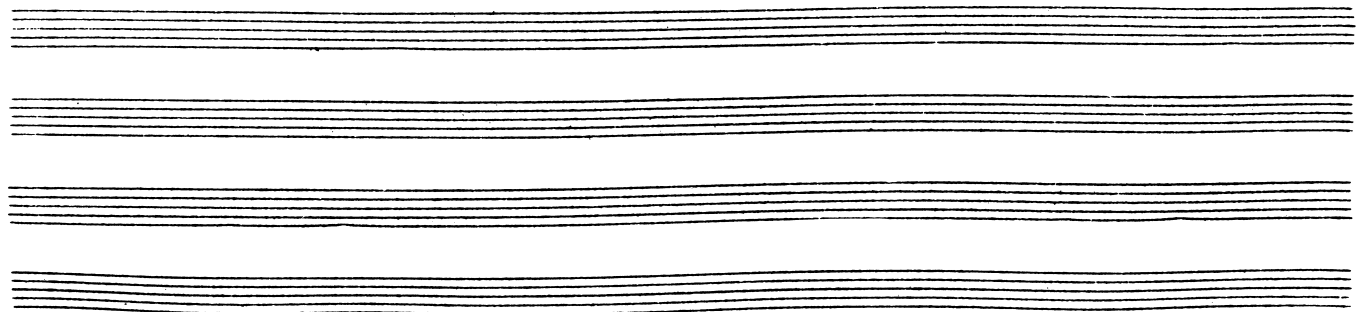

- Flutes:** Fl. 1^o (2^o) with dynamics *p*, *cresc.*, and *f*.
- Clarinet:** Cl. with dynamics *p* and *pp*.
- Clarinet Bass:** Cl.-B. with dynamics *pp*.
- Violins:** VI I and II with dynamics *p* and *f*.
- Viola:** Viola with dynamics *pp*.
- Violoncello:** Vc. with dynamics *p cresc.* and *f*.
- Double Bass:** Cb. with dynamics *pp* and the instruction *arco*.
- Other:** Tamburo (Tambourine) with rhythmic patterns.

- Ob.** (Oboe): Measures 1-6 with dynamics *p*, *pp poco cresc.*, and *3fp*.
- Cing.** (Cymbal): Measures 1-6.
- Cl.** (Clarinet): Measures 1-6 with dynamics *p*, *pp poco cresc.*, and *3fp*.
- Cl. B.** (Bass Clarinet): Measures 1-6.
- Fag. I & II** (Bassoon): Measures 1-6.
- Cor** (Horn): Measures 1-6, with a *solo* marking and *mf* dynamic in measure 6.
- Tr.** (Trumpet): Measures 1-6, with a *3^a (senza sord)* marking and *3fp* dynamic in measure 6.
- Piatti** (Cymbals): Measures 1-6, with a *(Bacc. di timpani)* marking and *pp* dynamic in measure 6.
- Tamburo** (Drum): Measures 1-6, with *poco cresc.* and *mf* dynamics.
- Violino principale** (Violin): Measures 1-6, with *f* dynamic in measure 6.
- VI.** (Viola): Measures 1-6, with *sempre pizz.) div.* and *pp poco cresc.* markings.
- Viola** (Violoncello): Measures 1-6, with *pizz.)* and *poco cresc.* markings.
- Vc.** (Cello): Measures 1-6, with *mf* dynamic in measure 6.
- Cb.** (Double Bass): Measures 1-6.

28

Fl.

Ob. poco cresc.

C-imp.

Cl. poco cresc.

Fag. 1. sf pp 2. pp

Cor. 1. 2. 3. 4. f pp

Tr. 1. 2. 3. pp

Piatti poco cresc.

Tamburo

Violino principale

28

Vi. I. div.

Vi. II. div.

Viola div. poco cresc. sf pp

Vc. poco cresc. sf pp

Piccolo

Fl. 1.2

Ob. 1.

Ob. 2.

Cling?

Cl. 1.2

Cl. B.

Fag. 1.2

Cor. 1. 2. 3. 4.

Tr. 1. 2. 3.

Timp.

Tamburo

Piatti

Violino princip.

Vi. I.

Vi. II.

Viola

Vc.

Cb.

colla parte

Fl. 12

Ob. 12

Congl.

Cl.

Cl.-B.

1. Fag.

2. Fag.

3. Cor.

2. 4. Cor. *2. 4. chiusi*

1. Tr.

3. Tr.

Timp.

Tamburo

Piatti

Violino principale

ff

accel.

a tempo

pp.

(bacc.)

pp.

colla parte

I. Vln.

II. Vln.

Viola

Vcl.

Cb.

30

- Ob.** (Oboe): Measures 29-32, starting with a forte (*f*) dynamic in measure 30.
- C. imp.** (Corni in F): Measures 29-32, starting with a forte (*f*) dynamic in measure 30.
- Cl. 1°** (Clarinetti in Bb): Measures 29-32, starting with a forte (*f*) dynamic in measure 30.
- Cl. 2°** (Clarinetti in Bb): Measures 29-32, starting with a forte (*f*) dynamic in measure 30.
- Cl. B.** (Clarinetti in B): Measures 29-32, starting with a forte (*f*) dynamic in measure 30.
- Fag. 1°** (Fagotti): Measures 29-32, starting with a forte (*f*) dynamic in measure 30.
- Fag. 2°** (Fagotti): Measures 29-32, starting with a forte (*f*) dynamic in measure 30.
- Cor. 1°** (Corni in F): Measures 29-32, starting with a forte (*f*) dynamic in measure 30.
- Cor. 2°** (Corni in F): Measures 29-32, starting with a forte (*f*) dynamic in measure 30.
- Tr.** (Trombe): Measures 29-32, starting with a forte (*f*) dynamic in measure 30.
- Timp.** (Timpani): Measures 29-32, starting with a forte (*f*) dynamic in measure 30.
- Tamburo** (Tamburi): Measures 29-32, starting with a forte (*f*) dynamic in measure 30.
- Violino principale** (Violini principali): Measures 29-32, starting with a forte (*f*) dynamic in measure 30.
- Vi.** (Violini): Measures 29-32, starting with a forte (*f*) dynamic in measure 30.
- Vcl.** (Violoncelli): Measures 29-32, starting with a forte (*f*) dynamic in measure 30.
- Cb.** (Contrabbassi): Measures 29-32, starting with a forte (*f*) dynamic in measure 30.

31

poco allarg.

a tempo

Picc.
 Fl. 1, 2
 Ob.
 C.ing?
 Cl. 1.
 Cl. 2.
 Fas. 1.
 Fas. 2.
 Cor 1.
 Cor 2.
 Cor 3.
 Tr. 1.
 Tr. 2.
 Tr. 3.

Violino principale
 VI I.
 VI II.
 Vole div.
 Vc.

31

poco allarg.

a tempo

32

Piccato
Fl. 1, 2
Ob.
Cl. 1, 2
Fag. 1, 2
Cor. 1, 2, 3, 4
Tr. 1, 2, 3
Tbani
VI. principale

33

Vi I
Vi II div.
Viole div.
Vc. arco

Meno mosso.

animando

Piccolo

Fl. 1. 2.

Ob.

C. ingl.

Cl. 1. 2.

Cl. Bass.

Fag. 1. 2.

Cfag.

Corni

Tr.

Tromb.

Piatti

Score for woodwinds and percussion. The first system includes Piccolo, Flutes 1 & 2, Oboe, English Horn, Clarinets 1 & 2, Bass Clarinet, Bassoon 1 & 2, Contrabassoon, Horns 1, 2, 3, 4, Trumpets 1, 2, 3, Trombones 1, 2, 3, and Cymbals. The tempo is *Meno mosso*. Dynamics include *f*, *cresc. poco a poco*, and *ff*. The second system includes Piccolo, Flutes 1 & 2, Oboe, English Horn, Clarinets 1 & 2, Bass Clarinet, Bassoon 1 & 2, Contrabassoon, Horns 1, 2, 3, 4, Trumpets 1, 2, 3, Trombones 1, 2, 3, and Cymbals. The tempo is *animando*. Dynamics include *f*, *ff*, and *molto marcato*.

Meno mosso

animando

Vi I

Vi II

Viola

Vc

Cb.

Score for strings. The first system includes Violin I, Violin II, Viola, Violoncello, and Contrabasso. The tempo is *Meno mosso*. Dynamics include *f* and *cresc. poco a poco*. The second system includes Violin I, Violin II, Viola, Violoncello, and Contrabasso. The tempo is *animando*. Dynamics include *f*, *ff*, and *molto marc.*

33

allargando

Picc.
 Fl. 12.
 Ob. 12.
 C. ing.
 Cl. 12.
 Cl. B.
 Fag. 12.
 Cof.
 Cor. 1. 2. 3. 4.
 Tr. 1. 3.
 Tromb. 1. 2. 3. (Tuba)
 Pcelli
 Gr. Cassa
 VI I.
 VI II. div.
 Vielle div.
 Vc.
 Cl.

34

rall. molto

Calmo.

Fl. 1, 2
Ob. 1, 2
Coryc.
Cl. 1, 2
Cl. B.
Fag. 1, 2
Cf.
Cor.
Tuba
Timp.
Violino principale

34

rall. molto

Calmo

Vi.
Viola
Vcl. dir.
Cb. dir.

Tempo 1° (Moderato)

Fl.

Ob.

Cl. in E^b

Cl. in B^b

Fag.

Corn.

Timp.

Tempo 1° (Moderato)

Violino principale

I^a

II^a

Viola

Violoncello

Cb. dov.

Tutti

ppp

p

dolce

7

6

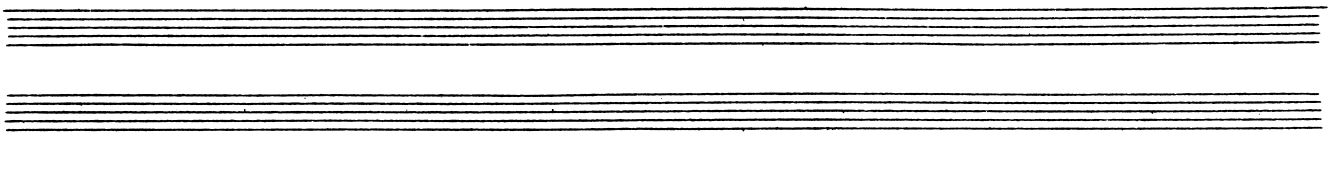

colla parte [35] (*poco rit* ----- *a tempo*)

1.2 Fl. 1.2

3. Fl. 3.

Ob. 1.2

C. cor?

Cl. (c)

Cl. B.

Fag. II

Cfag.

Imp.

Violino principale

breve

8^{va}

dolce

colla parte [35] (*poco rit* ----- *a tempo*)

I^o VI

II^o VI

Viola

Vc. arr.

Cb.

pizz.

arco

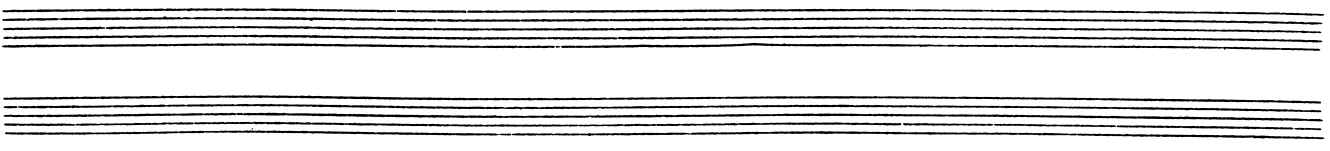

Fl. 2
Fl. 3
Ob. 4
C. Ing.
Cl. 1^a
Cl. B.
Fag. I^o
Violino principale
Vcelli

espr.
pp.
ad lib.
f (*più lento*) *accel.*
a tempo
ff

Cadenza (L'istesso tempo)

Violino principale

ff
espress.
mp.
poco accel.
allarg.
f
p
dolce
breve
f
p
meno f
rit.
dolce
pp
dim.
mf
pp
a tempo
rit.
p

*Violino
principale*

poco a poco accelerando e cresc.

poco a poco calando *a tempo* *poco accel.*

alleg. *a tempo* *accel. poco a poco*

Moderato (♩ = 72)

Timp.

*Violino
principale*

Vc

Cb

breve. *rit.*

p *pia p.* *pp*

dim. *breve* *p* *pp*

Moderato *rit.*

pp *pp*

36

a tempo

FL 1^o
 pp
 espr.

Ob 1^o
 pp
 espr.

Cl.
 1.
 2.
 pp

Fag.

Trombe
 1.
 3.

Timp.
 pp ma ben marcato

Celista

Arpa

36

a tempo

Vcl I^o
 dir.
 pp

Vcl II^o
 (soli)
 pp

Viola
 (arco) 4 soli
 pp
 soli. 1.2.3.4.
 div.

Vcl

Cb.

37

poco rit. ----- *a tempo*

The musical score is arranged in a standard orchestral format. The instruments and their parts are as follows:

- Cl. (Clarinets):** 1^o and 2^o parts. The 1^o part has a melodic line with slurs and accents.
- Trbe (Trumpets):** 1^o, 2^o, and 3^o parts. Includes the instruction "1. 2. 3. con sord." and "pp espr.".
- Celesta:** Part with chords and rests.
- Arpa (Harp):** Part with chords and rests.
- Violino principale (Violin):** Part with a melodic line, including the instruction "dolce" and "p".
- Vl (Violins):** 1^o and 2^o parts (8 violins total). Includes the instruction "Tutti. div. piaz." and "pp".
- Viola (4):** Part with rests.
- Vc/vn (Violoncello/Violi):** Part with rests.
- Cb (Cello):** Part with rests.

Tempo markings: *poco rit.* (from measure 1 to 3) and *a tempo* (from measure 4 onwards).

poco rit. (*Calmo*)

Sf

Ob. 1.

Cl. 2. (*Solo 1^o*) *espr.* *pp* *poco* *pp subito*

Fag.

Cor. (*senza sord.*) *dolciss. espr.* *pp*

Tr. *pp* *espr.* *poco* *pp sempre* *pp sub.*

Celesta

Arpa

Violino principale *pp* *dolcissimo* *poco* *pp*

Vl. I.

Vl. II.

Viola *pp* *arco*

Vc. div. *pp* *arco*

poco rit. (*Calmo*)

(poco rit.)

Fl.

Ob.

Cl.

Fag.

Cor.

Tr.

Arpa

Violino principale

Viola

Vc. div.

poco

p dolce

sempre dolce e semplice

dim.

(poco rit.)

animando poco a poco

1
Fl. *pp ma marcato*

Ob. *pp ma marcato*

C. ing¹ *pp ma marcato*

Cl. *pp ma marcato*

Cl. B. *ppp*

Fag. *ppp*

Cfas. *ppp*

Corni
1. *con sord. ppp*
3. *ppp*

Timp. *ppp*

Tamburo *ppp*

Violino principale *ppp*

animando poco a poco

VI I^a div. *pp*

VI II^a div. *ppp arco*

Viale div. *pp*

Vc. *ppp*

Fl
 Ob 1
 C.ing1
 Cl. 1.2
 Cl. B.
 Fag. 1.
 C-fag.
 Cor.
 Tr.
 Timp.
 Tamburo
 Viola
 Violoncello
 Contrabbasso

con sord.
con sord. pp
pp
poco
poco
poco
pp sub
p
arco
arco
unis.
p
p
p
p

39
 Allegro

140

This musical score page features the following instruments and parts:

Key markings and dynamics include:

- senza sord.* (without mutes) above the Horn part.
- pp* (pianissimo) in the Clarinet, Bassoon, and Viola parts.
- (pp)* (pianissimo) in the Tambourine part.
- p* (piano) in the Violin part.

140

44

poco animando

Poco più animato. (♩ = 144-152)

Piccolo
 Fl. 1.2
 Ob.
 Cl. 1.2.
 Cl. B.
 Fag. 1.2.
 Cor. 2.
 Tr.
 Timp.
 Arpa
 Tambores
 Violino principale

45

poco animando

Poco più animato

VI
 Vcl.
 Cb.
 Cs.

Piccato
Fl. 1.2.
Ob.
C. ingl.
Cl. 1.2.
Cl. B.
Fag. 1°
Cor.
Tr.
Arpa
Violino principale
1.
2.
Viol.
Vc.
C.

f
pp
f
(C. ingl.)
(Cor.)
(Tba.)
Doco a poco cres.
I°
II°
(Viol.)

Picc.

F! 12

p sub

Oz

C.ingl

p

Cl. 12

(p)

Cl-B.

Fag

p

Ef.

Cor.

1.

3.

(senza sord.)

senza sord.

segue

Tobe

1.

2.

pp

senza sord.

pp

Tamburo

pp

Arpa

p

Violino
principale

mf

f p

f

f p

Vi.

I.

II.

pizz.

pizz.

Viola

pizz.

p

Vc.

p

Cb.

Picc
 Fl. 1.2.
 Ob.
 Clarinet
 Cl.
 Cl-B.
 Fag. 1.2.
 Cfx.
 Cor.
 Tr.
 Tboni
 Tamburo
 Arpa
 Violino principale
 I.
 II.
 Viola
 Vc.
 Cb.

(crescendo ----- ff ----- pp)

Picc

Fl. 1.2

Ob. 1.2

C. ing.

Cl. 1.2

Cl. B.

Fag. 1.2

Cor

Tr.

Tromb.

Timp.

Tamburo

Arpa

Violino principale

VI I.

VI II. div.

Viola

Vc.

Cb.

p cresc.

mf

ff

pp

ppp

ppp subito

1/22.

ppp

poco accel.

The musical score is arranged in a standard orchestral format. The instruments and their parts are as follows:

- Picc.**: Piccolo, rests throughout.
- Fl.**: Flute, rests throughout.
- Ob.**: Oboe, rests throughout.
- Cl.**: Clarinet, plays a melodic line with slurs and accents.
- Cl-B.**: Bassoon, plays a supporting line.
- Fag.**: Bassoon, plays a supporting line.
- Trp.**: Trumpet, rests throughout.
- Tromb.**: Trombone, rests throughout.
- Timp.**: Timpani, plays a rhythmic pattern.
- Violino principale**: Violin I, plays a fast, ascending melodic line with a *gr.* (grace note) marking and a *poco accel.* instruction.
- VI I.**: Violin II, rests throughout.
- VI II.**: Violin III, rests throughout.
- Viola**: Viola, plays a supporting line.
- Cl.**: Violoncello, plays a supporting line.
- Cb.**: Contrabasso, plays a supporting line.

a tempo

Piccolo
 Fl. 1.2
 Ob.
 C.ingl.
 Cl.
 Cl.-B.
 Fag.
 C.fag.
 Corni 3.
 2.
 4.
 Tuba 1.
 2.3.
 Trombi 2.
 3.
 Tuba
 Timp.
 Piatto
 Gr. Cassa
 Violino principale

a tempo

I.
 VI.
 II.
 Viola
 Vc.
 Cb.

Andante (p. 76)
semplice ed incoloro

Fl. 1
Clar. in La (p)
Fag. 1, 2
Arpa
Vcelli

con sord.
pizz.
pp

44

(poco sosten. a tempo)

Fl. 1
Ob. 1.
C. inglese
Cl. 1.
Fag. 1.
Fag. 2.
Arpa
Vcl. Solo
Viola Solo
Vc. Solo

mp
un poco espr. ma semplice.
p poco cresc.
pp poco cresc.
un poco espress.
pp poco cresc.
un poco espr.
pp poco cresc.
mp
p
con sord. (poco sostenuto) un poco espr. ma semplice.
con sord.
arco
pp poco cresc.
pp poco cresc.
pp poco cresc.

44
a tempo

Fl. 1

Ob. 1.

C. ingl.

Cl. 1.2.

Cl. Basso

Fag. 1.2.

Violino principale

I

II

Viola div.

Vc. (Tutti)

Cb.

46

un poco espr.

pp

poch.

(poco più espr.)

pp

poco cresc.

46

con sord.

pp

poco cresc.

pp

poco cresc.

con sord.

pp

con sord.

p

pp.

poco slentando - - - - -

The musical score is arranged in a standard orchestral format. The instruments and their parts are as follows:

- Fl.**: Flute part, mostly rests.
- C. ingl.**: Clarinet in G part, mostly rests.
- Cl.**: Clarinet in C part, playing a melodic line with dynamics *p* and *pp*.
- Cl. Basso**: Bassoon part, playing a melodic line with dynamics *p* and *pp*.
- Fag.**: Bass part, playing a melodic line with dynamics *pp*.
- Cor.**: Horns (1. and 2. parts), playing a rhythmic accompaniment with dynamics *pp* and *poco*.
- Timp.**: Timpani part, mostly rests.
- Arpa**: Harp part, playing a melodic line with dynamics *p* and *dim.*.
- Violino principale**: Violin I part, playing a melodic line with dynamics *p*, *pp*, and *mf*.
- Violini I & II**: Violin II part, mostly rests.
- Viola**: Viola part, playing a melodic line with dynamics *p* and *dim.*.
- Vc.**: Violoncello part, playing a melodic line with dynamics *p* and *pp*.
- cb.**: Contrabasso part, playing a melodic line with dynamics *pp* and *arco*.

Empty musical staves at the top of the page.

478

481

Empty musical staves at the bottom of the page.

50 Più calmo (p. 69)

1. Fl. *pp*

2. *ppp*

Ob. *espress.*

Cl. *p*

1. Fag. *pp*

2. *pp*

Cor.

Timp. *pp*

Arpa *pp*

Violino principale *senza sord.* *sempre molto semplice* *pp*

50 Più calmo

VI I div. *pp* *vizz.*

VI II *pp*

Viola div. *pp*

Vc div. *arco.* *pp*

1. Fl.
2. Fl.
Cl.
Fag.
Cor. 1.2.
Timp.
Arpa.
Violino principale
Vi I div.
Vi II.
Viola div.
Vc div.

51

51

p
p
pp
grac.
poco
dolce espr.
p
poco
pizz.

This page of a musical score includes the following parts and markings:

- Fl. 1:** *espr.*, *mp*
- Ob. 1:** *mp*, *molto espr.*, *dim.*
- C. angl.:** (no specific markings)
- Cl.:** *espr.*, *p.*
- Cl. B.:** *espr.*, *p.*
- Fag. 1:** *p.*, *espr.*
- Cor. 1 & 2:** (no specific markings)
- Timp.:** (no specific markings)
- Arpa:** (no specific markings)
- Violino principale:** *mf*, *6*
- Vi I div:** *(pizz.)*
- Vi II div:** (no specific markings)
- Viola div:** *dim.*
- Violoncello:** *espr.*, *p.*, *dim.*

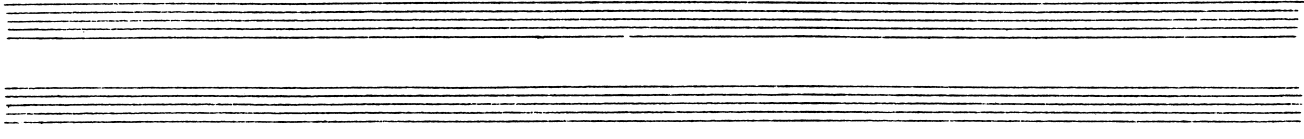

allarg. **54 Calmo** (♩ = circa 69)

Fl. 1

Oboe

Cl. 2

Cl. B.

Fag. 1.

Cor. 1. 2. 3. 4.

Timp.

colla parte
mf dim. p *espr.* p

Solo pp *espr.* p

pp

pp

pp

Violino principale

allarg. **Calmo**

pp

Vl. I:

quasi f dim.

(arco)

con sord.

ppp

Vl. II: div.

con sord.

pizz.

ppp

Viole

quasi f dim.

ppp

Vc.

quasi f dim.

con sord.

ppp

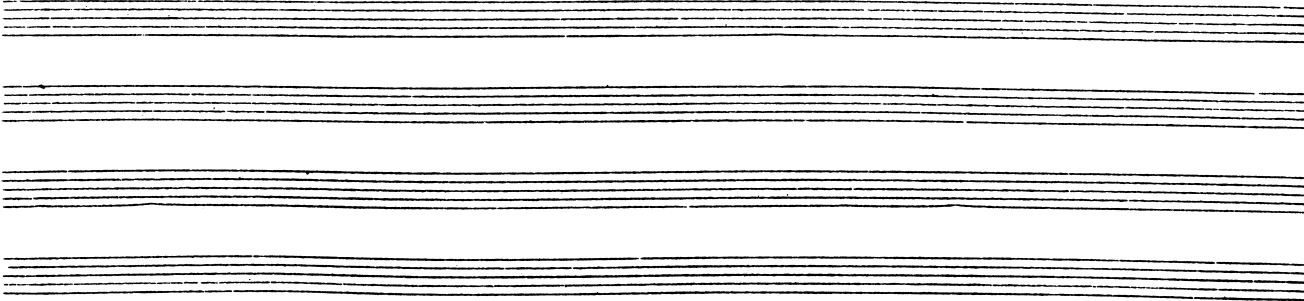

This page of a musical score includes the following parts and markings:

33 *molto tranquillo*

Fl. 1^o
 Ob. 1^o
 Cingl.
 Cl. 1^o
 Cl. B.
 Fag. 1^o
 Cor.
 Timp.
 Violino principale
 mp, p, pp, dolce, #F

35 *molto tranquillo*

Vi I^o
 Vi II^o
 Viola
 Vc
 Cb

This musical score page includes the following parts and markings:

- Fag.:** Bassoon.
- Timp:** Timpani.
- Arpa:** Arpa (Harp).
- VI I, II:** Violini I and II.
- Viola div.:** Viola division.
- Vc div.:** Violoncello division.
- cb:** Contrabbasso.

Fl. 1. Solo *espr.* *pp* (marcato)

O₂

Cl. 1. 2. *1^o ma marcato* *pp*

Fag.

Arpa *pp*

Violino principale *pp* *ppp* *ppp*

VI I^o *pp*

VI II^o *pp.*

Viola *pp.* *pp.*

Vc. *arco.* *pp.*

Cb.

a tempo

un poco piu pesante

Fl. 1, 2
Fl. III

Ob. 1, 2

Cingl.

Cl.

Cl.-B.

Fag.

Cfag.

Corni 1, 2
3, 4

Tr.

Tromb. 1, 2

Tuba III

Timp.

mf, *f*, *ff*, *molto!*, *molto marcato*, *ben sostenuto*, *ff molto marcato*

Violino princip.

a tempo

un poco piu pesante

Vi. I

Vi. II

Viola

Vc. dir.

Cb.

f, *ff*, *arco*, *div.*, *unis.*

Fl. I^o

Ob. I^o

Cl. 1^o

Cl. 2^o

Fag. 1.2

Corno I^o

Timp.

Violino principale

Ve.

Cb.

pp *flessibile* *SOLO* *mf*

SOLO *mp.*

cresc. *f* *mf* *liberamente* *mf*

59

Fl. 1^o

Fl. 2^o

Ob. 1^o

Cl. 1^o

Cl. 2^o

Fag. 2^o

Timp.

Violino principale

Ve.

Cb.

SOLO *mp.* *p*

pp.

p

pp.

pp. *arco.* *espr.* *p*

espr. *p*

6

60

1' Fl 2'

Ob. 1.

Cl. 2'

Fag. 2'

1. Cor. 2. 4.

Timp

Arpa

Violine principale

marcato (quasi f)

SOLO mp

SOLO p

2.4 con sord. p.

1. (senza sord.) p.

2.4 (senza sord.)

ppp.

pp

pp

pp

60

poco a poco animando (sin'all'Allegro) [61]

Fl. 1.
Ob. 1.
Cl. 1. *Solo*
Fag. 1.
Cor.
Arpa
Violino principale
Vi. 1.
Vi. 2.
Viole
Vc.
Cb.

poco
p
poco a poco cresc.
pizz.
pp.
pp.
pp.
pp.

poco a poco animando [61]

Fl. 1
poco a poco cresc.

Ob. 1
poco a poco cresc.

Cl. 1
p poco a poco cresc.

Fag. 1
mp (p.p. cresc.)

Cor
poco a poco cresc.
p poco a poco cresc.

Arpa
poco a poco cresc.
mf

Violino principale
8va
(f)

Vl. 1
poco a poco cresc.

Vl. 2
poco cresc.
pizz.

Viola
poco a poco cresc.

Vc.
poco cresc.
pizz.

Cb.

- Fl.** (Flute): Part 1 (1^o) and Part 2 (2^o). Dynamics: *p cresc.* (measures 100-102), *f* (measure 103).
- Ob. 1.** (Oboe 1): Part 1 (1^o) and Part 2 (2^o). Dynamics: *p cresc.* (measures 100-102), *f* (measure 103).
- Cl. 1. (2.)** (Clarinet 1 and 2): Part 1 (1^o) and Part 2 (2^o). Dynamics: *p cresc.* (measures 100-102), *mf* (measure 103).
- Fag. 1. (2.)** (Bassoon 1 and 2): Part 1 (1^o) and Part 2 (2^o). Dynamics: *p cresc.* (measures 100-102), *mf* (measure 103).
- Cor.** (Coronet): Part 1 (1^o) and Part 2 (2^o). Dynamics: *mf* (measures 100-102), *f* (measure 103).
- Arpa.** (Harp): Dynamics: *mf* (measures 100-102), *f* (measure 103).
- Violino principale** (Principal Violin): Dynamics: *ff* (measures 100-102), *f* (measure 103).
- Vi I.** (Violin I): Dynamics: *p cresc.* (measures 100-102), *f* (measure 103).
- Vi II.** (Violin II): Dynamics: *p cresc.* (measures 100-102), *f* (measure 103).
- Viola dir.** (Viola): Dynamics: *p cresc.* (measures 100-102), *f* (measure 103).
- Vi dir.** (Viola): Dynamics: *p cresc.* (measures 100-102), *f* (measure 103).
- Vi cello dir.** (Cello): Dynamics: *p cresc.* (measures 100-102), *f* (measure 103).
- Vi cello.** (Cello): Dynamics: *p cresc.* (measures 100-102), *f* (measure 103).

Allegro moderato (♩=120)

un poch. stentando ----

gioloso

Fl. 1.2. *f*

Ob. 1.2. *f*

C-ingl. *f*

Cl. 1.2. *f*

Cl. basso *f*

Fag. 1.2. *f*

Cor. 1. 2. 3. 4. *f*

Tromb. 1. 2. *mf*

Tuba 3. *mf*

Violino principale *arco*

Allegro moderato *gioloso*

un pochettino stentando

I. *arco* *mf*

II. *mf*

Viola *pizz* *f*

Ve. *pizz* *f*

Cb. *arco* *mf*

63

a tempo

64

- Cl. 1^o**: Clarinet in B-flat, 1st part. Features a *1. Solo* starting in measure 65 with a dynamic of *mp*.
- Cl. 2^o**: Clarinet in B-flat, 2nd part. Starts in measure 65 with a dynamic of *mp*.
- Cl. B.**: Bass Clarinet. Starts in measure 65 with a dynamic of *p* to *pp*.
- Fag. 1**: Bassoon, 1st part. Starts in measure 65 with a dynamic of *mp*.
- Fag. 2**: Bassoon, 2nd part. Starts in measure 65 with a dynamic of *p* to *pp*.
- Cor. 1**: Cor Anglais, 1st part. Starts in measure 65 with a dynamic of *mp*.
- Cor. 2**: Cor Anglais, 2nd part. Starts in measure 65 with a dynamic of *mp*.
- Violino principale**: Violin principal. Starts in measure 64 with a dynamic of *p* and a *dolce* marking. Changes to *espr.* (mezzo-forte) in measure 65.
- Vi. I.**: Violin, 1st part. Starts in measure 64 with a dynamic of *p*.
- Vi. II.**: Violin, 2nd part. Starts in measure 64 with a dynamic of *p*.
- Viola div.**: Viola, divided. Starts in measure 64 with a dynamic of *p*.
- Vcl.**: Violoncello. Starts in measure 64 with a dynamic of *p*.
- Cb.**: Contrabasso. Starts in measure 64 with a dynamic of *p*.

This page of a musical score, numbered 104, contains the following parts and markings:

65

Poco meno mosso (7-108)

The musical score is arranged in a standard orchestral format. The instruments and their parts are as follows:

- Oboes (Ob. 1, 2):** Oboe 1 has a melodic line marked *mf*. Oboe 2 has a similar melodic line, marked *p*.
- Clarinets (Cl. 1, 2):** Clarinet 1 has a melodic line marked *p*. Clarinet 2 has a similar melodic line, marked *p*.
- Clarinets (Cl. basso):** Bass Clarinet part, mostly rests.
- Bassoon (Fag. (2)):** Bassoon part, mostly rests.
- Trumpets (Tr. 1, 2, 3):** Trumpet parts, mostly rests.
- Triangle (Triangolo):** Triangle part, mostly rests.
- Violoncello (Viola):** Viola part, marked *mf*.
- Violone (Vcl.):** Violone part, marked *mf*.
- Contrabasso (Cb.):** Contrabasso part, marked *mf*.

d poco a poco meno mosso

Musical score for the upper woodwind section. The parts include:

- Fl.** (Flute): Part 1 starts with a melodic line in 2/4 time, marked *mf*. Part 2 is mostly silent.
- Ob.** (Oboe): Part 1 and 2 are mostly silent.
- Cl. (1st)**: Part 1 has a melodic line starting with a *mf* dynamic, marked *espr.* and *(mf)*. Part 2 is silent.
- Cl. B.**: Part 1 has a melodic line starting with a *mp* dynamic, marked *espr.* and *poco*. Part 2 is silent.
- Fag.** (Bassoon): Part 1 and 2 have melodic lines starting with a *mp* dynamic, marked *poco* and *pp sub.*
- Cor.** (Cor Anglais): Part 1 and 2 have melodic lines starting with a *mp* dynamic, marked *poco* and *pp sub.*
- Violino principale**: Part 1 has a melodic line starting with a *mp* dynamic, marked *poco* and *pp*.

d poco a poco meno mosso

Musical score for the lower string section. The parts include:

- VI** (Violin): Part I has a melodic line starting with a *mp* dynamic, marked *poco* and *pp*. Part II is silent.
- Viola**: Part 1 and 2 have melodic lines starting with a *mp* dynamic, marked *poco* and *pp*.
- Vc.** (Violoncello): Part 1 and 2 have melodic lines starting with a *mp* dynamic, marked *poco* and *pp*.
- Cb.** (Contrabasso): Part 1 and 2 have melodic lines starting with a *mp* dynamic, marked *poco* and *pp*.

68

Fl.
1^a
2^a
Solo
fp. espr.

Ob.
1^a
2^a
Solo
p espr.
p

Cl.
1^a
2^a
Solo
(mf)

Cl. basso
p

Fag.
1^a
2^a

Corni
1^a
2^a
3^a
4^a
p
pp
poco

Violino principale
dolce

VI.
1^a
2^a
pp

Viola
pp

Vc.
p

Cb.
p
poco

68

69

Fl.

Ob. 1^o
pp espr.

Cl. 1^o
pp

Cl. 2^o

Fag. 1.2.

Cor 1.
pp

Timp.

Violino principale

69

VI. 1.
pp

VI. 2.
arco
pp

Viola

De. Solo

Vc.

gli. Altri

poco rit. ----- **71** *a tempo*

Fl. 1. *p* *pp*

Fl. 2. *p*

Ob.

C-ingl

Cl. 1.

Cl. B.

Fag. 1.

Cor.

Tr. 1. *(pp) ma pronuziato* *pp*

Timps.

Violino principale *dolce (p)* *poco rit.* *a tempo* *pp* *poco*

Vi. 1. *pp*

Vi. 2. *pp*

Viola *p* *pp*

Vc. *p* *pp*

Cb.

rit. *a tempo*

Fl. 1^o

Ob.

Cl. 1^o

Fag. 1^o

Cor.

Tr.

Tromb.

Tuba

Temp.

Violino principale

rit. *a tempo*

VI.

Viole

Vi.

Cl.

Detailed description of the musical score: The score is for page 116 and includes parts for Flute 1, Oboe, Clarinet 1, Bassoon 1, Cor Anglais, Trumpets (I, II, III), Trombones, Tuba, Timpani, Violin Principal, Violins I & II, Viola, and Cello. The music is in 2/4 time and features a tempo change from *rit.* to *a tempo*. The Violin Principal part includes first, second, and third endings. Dynamics range from *pp* to *mf*. Performance markings include *espr.*, *mp.*, *dim.*, *arco*, and *pizz.*. The score is written in a clear, professional hand.

This page of a musical score contains the following parts and markings:

- Fl.**: Flute part with dynamics *mp*, *pp*, and *ppp*.
- Ob. 1.2.**: Oboe parts with dynamics *mp* and *pp*.
- Cl. 1.**: Clarinet part with dynamics *mp espr.* and *pp*.
- Cor.**: Horn parts with dynamics *p* and *mp*.
- Tr.**: Trumpet parts with dynamic *ppp*.
- Violino principale**: Violin part with dynamics *mf* and *mf*.
- Vl.**: Viola part with dynamic *p*.
- Vc.**: Violoncello part.
- C.**: Contrabbasso part.

Additional markings include *con surd. div.* and various articulation marks like accents and slurs.

73 *sempre un poco animando*

Fl. 1.

C-imp?

Cl. 1.2.

Cl. B.

Fag.

Violino principale

mp

mp *cresc. poco a poco*

p *cresc. poco a poco*

mp *cresc. poco a poco*

p *cresc. poco a poco*

mp *cresc.*

sempre un poco animando

73 *sempre un poco animando*

Vi.

Viola

Vc.

Cb.

p *cresc. poco a poco*

p *cresc. poco a poco*

p *cresc. poco a poco*

p *cresc. poco a poco*

p *cresc. poco a poco*

p *cresc. poco a poco*

Tempo deciso (♩=120)

poco allarg.-----

Moderato assai - (liberamente) (♩=76)

121.

78 a tempo (Moderato) (p=88)

poco rit.

Fl 1^a

Ob 1
pp ma marcato

Cl. 1.2.
pp ma marcato

Cl. B.
pp

Fag. 1.
pp

Cor 1.
pp

Cor 3.

In. 1^a

Timp
pp

Arpa

Violino principale
pp

(Tuba)

(Cassa)

78 a tempo (Moderato)

poco rit.

1^a VI

2^a VI

Viola
pizz. div.

VC
pp ma marcato

CB
pp

(Cb.)

a tempo (Moderato) poco a poco animando

Fl. 1 (2)
Ob.
C-ingl.
Cl. (2)
Cl. B.
Fag. 1
Cor. 1. 2.
Tuba
Celesta
Arpa
Violino principale

a tempo (Moderato) poco a poco animando

1.
2.
Vcl.
Va.
Cb.

80

Allegro moderato (♩ = 116-120)
- *gioioso* - (*gagliardo*.)

Piccolo
 Fl 1°
 Ob. 1, 2
 C-ingl.
 Cl. 1, 2
 Cl. B.
 Fagl. (2)
 Cf.
 Cor.
 Tr.
 Tr.
 Torni
 Tuba
 Timpani
 Violino principale
 Vl.
 Vcl.
 Cb.

senza sord.
senza sord.
mf
mf ma marcato
arco
div.
arco
arco
pizz.
f

80
Allegro moderato-gioioso-gagliardo!

81 (p=120)

Piccino

Fl. 1.2

Ob.

C-mo.

Cl.

Cl.-B.

Fag. 1.2

Cf.

Cor 3.

Cor 2.

Tr.

Tromb.

Tuba

Timp.

Drum

VI. primo

VI. sec.

Viol.

Vc.

Cb.

- Ob. 1^o**: Oboe 1, starting in measure 82 with a *mp* dynamic.
- Cl.**: Clarinet, starting in measure 82 with a *mp* dynamic.
- Cl. B.**: Clarinet Bass, starting in measure 82 with a *pp* dynamic.
- Fag. 1^o**: Bassoon, starting in measure 82 with a *fp* dynamic.
- Cor.**: Horns, starting in measure 82 with a *fp* dynamic.
- Tr.**: Trumpets, starting in measure 82 with a *pp* dynamic.
- Temp.**: Trombones, starting in measure 82 with a *mp* dynamic.
- Tamburo**: Drum, playing a rhythmic pattern.
- Triangolo**: Triangle, playing a rhythmic pattern.
- Arpa**: Harp, playing a rhythmic pattern.
- Violino principale**: Violin I, playing a melodic line with *f* dynamics.
- Viol. I^o div.**: Violin I divided.
- Viol. II**: Violin II.
- Viola**: Viola.
- Vcllo**: Violoncello.

This page of a musical score, numbered 132, contains the following parts and markings:

- Fl. 1:** *pp*
- Ob. 1:** *pp*
- Cl. 1. & 2.:** *pp*
- Cl. B.:** *pp*
- Fag. 1:** *pp*
- Cor. 1. & 2.:** *pp*
- Tr. 1. & 2.:** *pp*
- Tromb. 1. & 2.:** *pp*
- Piano:** *pp*
- Violino principale:** *g^{ra}*
- Viol. I:** *pp*, *spiccato*
- Viol. II:** *pp*, *spiccato*
- Viola:** *pp*
- Violoncello:** *pp*
- Contrabasso:** *pp*

This musical score page, numbered 134, contains the following parts and markings:

- Arpa:** Harp part.
- Viol. 1 & 2:** Violin parts.
- Cb:** Cello part.

84

- Fl. 1:** Flute 1 part, mostly rests.
- C. Org.:** Concert Organ part, playing a melodic line with dynamics *pp.* and *espr.*
- Cl. 1, 2:** Clarinet 1 and 2 parts, playing a melodic line with dynamics *pp.* and *espr.*
- Cl. B.:** Bass Clarinet part, playing a melodic line with dynamics *pp.*
- Fag. 1, 2:** Bassoon 1 and 2 parts, playing a melodic line with dynamics *pp.*
- Cor. 1:** Horn 1 part, playing a melodic line with dynamics *p espr.* and *poco*.
- Arpa:** Harp part, playing arpeggiated chords with dynamics *pp.*
- Violino principale:** Violin part, playing a melodic line with dynamics *cresc.*
- Vi. 1^a div.:** Violin 1a division part, playing a melodic line with dynamics *pp.*
- Viola div.:** Viola division part, playing a melodic line with dynamics *pp.*
- Vc. div.:** Violoncello division part, playing a melodic line with dynamics *pp.*
- Cb.:** Contrabass part, playing a melodic line with dynamics *pp.*

This musical score page contains the following parts and markings:

- Fl. 1:** *mf*
- C. ingl:** *p*, *mf*
- Cl. 1.2:** *p*, *mf*
- Cl-B:** *pp*
- Fag. 1:** *p*, *mf*
- Cor. 1:** *espr.*, *pp*, *cresc. poco*, *mf*
- Arpa:** *cresc.*, *f*
- Violino principale:** *gr.*
- VI I div.:** *poco a poco cresc.*, *mf*
- VI II div.:** *pp*, *cresc.*, *mf*
- Viole div.:** *cresc.*, *mf*, *espr.*
- Violli div.:** *p*, *cresc.*, *mf*, *espr.*

86

Poco più animato (1-126)

Fl.
Ob. 1.
Cl. 1. 2.
Cl. B.
Fag. 1.
Cor.
Tr. 1. 3.
Tromb. 1. 2.
Tuba 1. 2.
Violino principale
Viol. 1. 2.
Viola
Vc.
Cb.

f con forza
Poco più animato
pizz
pp
pp
pp

This musical score page contains the following parts and markings:

142.

87

deciso (1-116)

Fl. 1. 2.
3.

Ob.

Cl. in G

Cl. in B \flat

Fag.

Cb.

Cor

Tr.

Tromb.

Tuba

Timp.

Violino principale

Vl. I

Vl. II

Viola

Vc.

Cb.

mf

f

cresc.

pizz.

arco

deciso

87

poco accel. *a tempo (p. 120)*

Musical score for woodwinds, brass, and percussion. The score is divided into two systems. The first system includes:

- Flute 1 & 2 (Fl 1.2) with a Piccolo part.
- Oboe 1 & 2 (Ob. 1.2)
- Clarinet in A (Cl. 1.2)
- Clarinet in B (Cl. B)
- Bassoon 1 & 2 (Fag. 1.2)
- Contrabassoon (C-f)
- Cor 1 & 2
- Trumpet 1 & 2 (Tr. 1.2)
- Tuba 1 & 2 (Tuba I, II)
- Timpani (Timp.)
- Violino principale (Violino principale)

The second system includes:

- Violin 1 & 2 (Vl. 1.2)
- Viola (Vla.)
- Violoncello (Vcl.)
- Contrabasso (Cb.)

Dynamic markings include *f*, *ff*, and *mf*. A marking *molto marcato* is present in the Cor part.

poco accel. *a tempo*

144

animando

88

Piccolo
 Fl. 1 & 2
 Ob.
 Cor Anglais
 Cl.
 Cl-B.
 Fag.
 C-fag.
 Cor 1 & 2
 Tr.
 Trombi
 Tuba
 Violino princ.

animando

88

Violini
 Violoncelli
 Contrabbassi

allargando

a tempo (Più animato)
(♩ = 132)

Picc.
Fl. 1. 2.
Ob.
Cinet.
Cl.
Fag.
C-fag.
Cor
Tr.
Tromb.
Violino Princip.

allargando

a tempo (Più animato)

VI I^a div.
VI II^a div.
Viola
Vi.
Cb.

- Fl. 1.2.**: Flute parts, mostly resting.
- Ob.**: Oboe part, playing a melodic line with dynamics *mp* and *fp*.
- C.ingl.**: English Horn part, playing a melodic line with dynamics *p* and *f*.
- Cl. 1.2.**: Clarinet 1 and 2 parts, playing a melodic line with dynamics *p* and *f*.
- Cl. B.**: Bass Clarinet part, mostly resting.
- Fag. 1.2.**: Bassoon parts, playing a melodic line with dynamics *p* and *mp*.
- Cor.**: Horns (1, 2, 3, 4), mostly resting.
- Tr.**: Trumpets (1, 2, 3), mostly resting.
- Thbn.**: Trombones (1, 2, 3), mostly resting.
- Violino principale**: Violin I part, playing a melodic line with dynamics *f* and *mp*. Includes a *IV^a* marking and a *(5)* fingering.
- Vi.**: Violins II and III parts, playing a melodic line with dynamics *p* and *f*. Includes a *pizz.* marking.
- Viole**: Viola part, playing a melodic line with dynamics *p* and *f*. Includes a *pizz.* marking.
- Vc.**: Violoncello part, playing a melodic line with dynamics *p* and *f*. Includes a *pizz.* marking.
- Cb.**: Contrabasso part, playing a melodic line with dynamics *p* and *f*. Includes a *pizz.* marking.

This musical score page features a variety of instruments and their parts. The woodwind section includes:

- Ob.** (Oboe): Starts with a *fp* dynamic, then *mf*.
- C-ing¹** (Clarinet in G): Remains silent throughout.
- Cl. 1, 2** (Clarinets in Bb): Play a melodic line starting with a *f* dynamic, then *mf*.
- Cl. B.** (Clarinet in B): Remains silent.
- Fag. 1, 2** (Bassoons): Play a rhythmic pattern starting with a *f* dynamic, then *mf*.
- Cor. 1, 2** (Cor Anglais): Play a melodic line starting with a *fp* dynamic, then *p*.

The string section includes:

- Violino principale** (Violins): Play a rhythmic pattern.
- Vi. 1, 2** (Violins): Play a melodic line starting with a *mf* dynamic, then *arco*.
- Viola**: Play a melodic line starting with a *mf* dynamic, then *arco*.
- Vc.** (Violoncello): Play a melodic line starting with a *mf* dynamic, then *arco*.
- Cb.** (Violone): Play a melodic line starting with a *mf* dynamic, then *arco*.

148.

90

- Piccolo
- Fl. 1 & 2
- Ob.
- C. in E
- Cl.
- Cl. B.
- Fag. 1 & 2
- Cf.
- Cor. 1 & 2
- Tr.
- Trbn. 1 & 2
- Timp.
- Gr. Cassa
- Violino principale
- Vl. 1 & 2
- Vclle
- Vc.
- Cb.

sempre animando

91 *Animato* (p=144)

Piccato

Fl. 1. & 2.

Ob.

C-ing.

Cl.

Cor.

Fg.

Trom.

Triangolo

Arpa

Violino principale

VI I

VI II

Viola

Vc.

mi. fa# sol. la. si. do# re.

arco

91

Animato

Moderato (9-100)

Moderato

1. 2. 3.

F

Ob. 1, 2.

Cor. 1, 2.

Cl. 1, 2.

Cor.

Tr.

93

Violino principale

Moderato

Violino I^o

Violino II^o

Viola

Violoncello

liberamente

(preparato)

