

1 ✓

Violini I

# РОМЕО И ДЖУЛЬЕТТА

БАЛЕТ В 4-Х АКТАХ

С. Прокофьев, соч. 64

## АКТ I

### №1. Вступление

*Andante assai*

mf

p

pp

*p con eleganza*

*poco rit.*

*a tempo*

*Poco più animato*

1

3

violini I

*poco rit.* *a tempo* *dim.* **2** *Tempo I*

*a tempo* *con sord.* *p* *mf*

*non div.* *cresc.* *senza sord.* **3**

*poco rallent.* *pizz.* *pp*

Violini I

4 Poco più animato

КАРТИНА ПЕРВАЯ

№2. Ромео

5 Andante  
pizz.

6

div.

violini I

4. 7 arco  
 unis. *espress.*

8 pizz.  
*p*

*div.*

arco  
 unis. *pp*  
 Poco meno mosso

№3. Улица просыпается

9 Allegretto  
*p*

violini I

10

Violino I and Violino II staves. The Violino I staff starts with a dynamic marking of *mp*. The Violino II staff starts with a dynamic marking of *p*. Both staves contain musical notation for measures 10 through 13.

Violino I and Violino II staves. The Violino I staff contains musical notation for measures 14 through 17. The Violino II staff contains musical notation for measures 14 through 17.

Violino I and Violino II staves. The Violino I staff contains musical notation for measures 18 through 21. The Violino II staff contains musical notation for measures 18 through 21.

11

Violino I and Violino II staves. The Violino I staff contains musical notation for measures 22 through 25. The Violino II staff contains musical notation for measures 22 through 25. A dynamic marking of *mf* is present in the Violino II staff.

Four empty musical staves, likely for Violino III, Violino IV, Viola, and Cello/Double Bass.

6.

violini I

tutti  $\checkmark$

*p*

$\checkmark$

*mf* *p*

*mp* *f*

*cruc.*

*p*

**13**

*8*

*pizz.*

*mf*

Poco più *mf* animato

*arcs*

**14**

violini I

*crese.*  
*Poco più sostenuto*

Empty musical staff 5.

Empty musical staff 6.

Empty musical staff 7.

Empty musical staff 8.

Empty musical staff 9.

Empty musical staff 10.

Empty musical staff 11.

Empty musical staff 12.

Violini I

№ 4. Утренний танец

15 Allegro  
pizz.

div.

16

arco

unis.

div.

violini I

17 *pizz.*

*pizz.*

*unis.*

*arco*

*arco*

*arco*

*arco*

18

*arco*

*Poco meno mosso*

*Poco meno mosso*

(b)

(b)

*arco*

*arco*

violini I

*div.* *pizz.*

*unis. arco*

Five empty musical staves, each consisting of five horizontal lines, arranged vertically.

12.

violini I

div. pizz. arco v

pizz. pizz.

unis. arco v pizz.

cresc.

Nº 5. Gopak

Allegro brusco

20

V

Cut

V.S. →

HERE

violini I

violini I

Ten empty musical staves, each consisting of five lines, arranged vertically. They are currently blank.

N° 6. Don

26 Presto

violini I

29

*simile*

30 *Poco più sostenuto*

Five empty musical staves, each consisting of five lines, arranged vertically.

violini I

31 *Tempo I*

32

*simile*

33 *Poco più sostenuto*

violini I

34 *sul ponticello*

35

*arco*

20. 36 Tempo I

violini I

violini I

*simile*

39

40

*al tallone furioso*

G. P.

41 *Meno mosso*

*Nº 7. Приказ герцога*

42 *Andante*  
*con sord.*

*civ.*

Handwritten annotations: (v), (n), ppp, pp, *con sord.*

43

Handwritten annotations: (v), (n), ppp, pp, *Attacca*

*Nº 8. Интерлюдия*

44 *Andante pomposo* (L'istesso tempo)

Handwritten annotations: 8, 7, 2, 3, 4, rit, pochissimo meno mosso

2-6  
 rit. violini I  
 senza sord.  
 meno mosso pesante  
 23.  
 Attacca

КАРТИНА ВТОРАЯ

№ 9. Приготовление к балу

Andantissimo. Schetzando (Джюльетта и кормилица)

47 pizz.  
 48 (pizz.)  
 arco  
 49 pizz.  
 poco rit.  
 a tempo

№ 10. Джульетта-девушка

50 *Vivace*  
*arco*

51

52

violini I

Empty musical staff 10: Treble clef, 4/4 time signature. No notes or markings.

Empty musical staff 11: Treble clef, 4/4 time signature. No notes or markings.

Empty musical staff 12: Treble clef, 4/4 time signature. No notes or markings.

Violini I

26

con sord.

56

senza sord.

poco rit.

3.  
V-ni  
soli

57

mp Più animato

poco rit.

div.

**58** Più animato (vivace)  
 unis. *mf* *ten.* *pizz.*

**59** Andante (pizz.) *mf* *p* (pizz.)

№ 11. СЪЗДА ГОРТЪИ  
 Assai moderato (Менуэт)

**60** arco *f* *con effetto* *mf*

Violini I

non div.

61

arco

pizz.

62 arco  
unis.

violini I

con c. stetto

poco rit. c-tto solo 63 a tempo

pp appena rit. 64 a tempo

div.  
in 3

30.

65

violini I

unis. *con effetto*

*leg.*

non div.

66

pizz. *arco*

pizz. *arco*

*arco*

68 *con effetto*

non div.

*con effetto*

69 pizz. *arco*

32 72 violini I

*mf* *cresc.* *dim.* *p* *mp* *spiccato* *cresc.* *mf* *pp* *cresc.* *mf* *dim. p* *con sord.* *pp dolcissimo*

*p gettando l'arco*  
*p gettando l'arco mp spiccato*

73 74 75

*Andante (meno mosso)*  
*ten.*

violini I

ten.  $b$   $\sharp$  ten.  $b$   $\sharp$

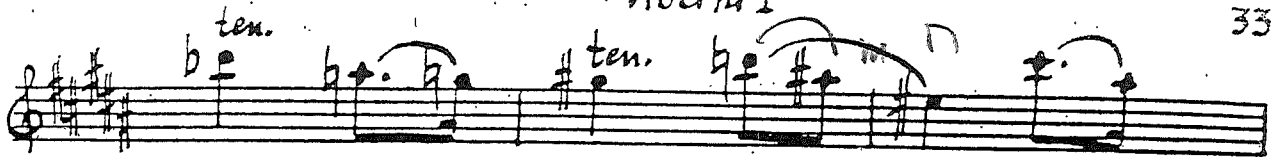

3.  
V-ni  
soli

pp

pp

pp

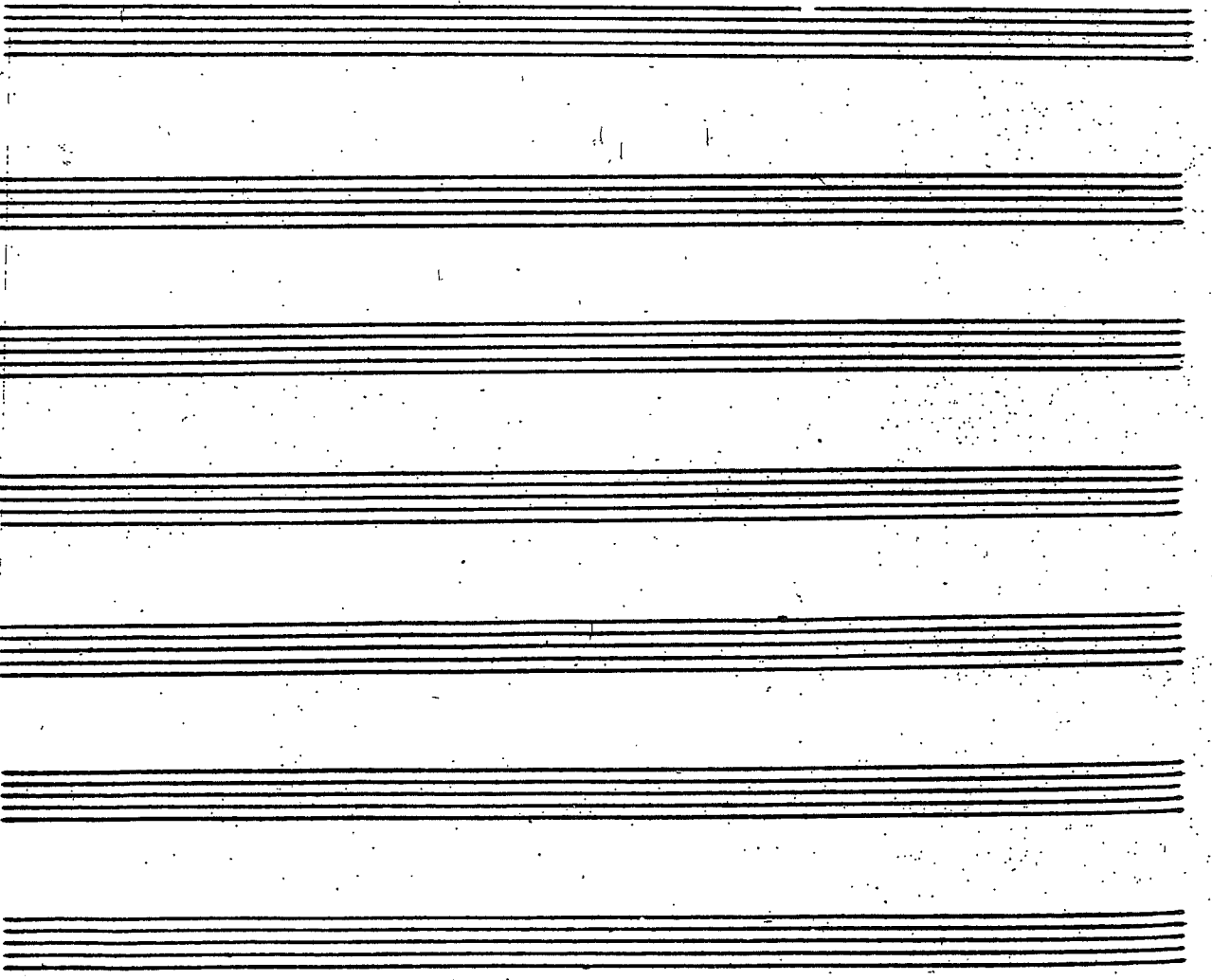

№13. Танец рыцарей

76

*Allegro pesante*

*senza sord.*

77

*marcato e pesante*

78

*pesante*

violini I

Eleventh staff of music, treble clef, containing a boxed measure number **81** and the instruction *Andante*.

Twelfth staff of music, treble clef, continuing the melodic line.

36.

violino I

appena rit.

div.  
in 3

82 a tempo

poco rit.

83 Tempo I (Allegro pesante)

unis.

con precisione

cresc.

mp cresc.

violini I

Four empty musical staves, likely for other instruments or as a continuation of the score.

38.

86

violini I

87

88 *Allegro pesante (Tempo)*

89

*pesante*

*espress.*

violini I

39.

ma marcato

№14. Вариация Джульетты

90

Moderato (quasi Allegretto)

3

p

334 Andante giocoso

12

pic

335

8

336

V-no solo a punta d'arco

p

spiccato

337

g<sup>triss.</sup>

mf

mf

3

BLANK

*a punto d'arco*

1 2 9

*mf*

*spiccato*

*g. irr.*

*mf*

8 rit. 2

*con sord.* 91

*senza sord.*

3

*mf*

92

3

*rit.* 1

40. 93 *a tempo* V violini I

Four empty musical staves at the bottom of the page.

№ 15. Меркуцио

97

*Allegro giocoso*

*col legno*

98

*arco*

*f con brio*

99

*col legno*

100

violini I

arco

*f* con brio

101

poco 102 Moderato scherzando 103

5 10 2

Fl. Solo tranquillo

4 v-m I pizz.

arco 104 Allegro primo

*f* con brio

105

TEM.  
 violini I  
 V V

col legno  
 pizz.  
 3

arco  
 al tallone

mp  
 meno mosso

109

N° 16 MARRIEN

107 Andante tenero

mp espress.

mp pp

mp clim. pp

p pp a tempo

108 Poco più mosso poco rit. 3

44. 109 Tempo I

violini I

mf espress.

mp

mf

110 dim. Poco più mosso

pp

mp

a tempo dim.

pp poco rit. a tempo

111 Andante

mf espress. e caloroso

ten.

112 mf espress.

mf espress. e caloroso

violini I 45.

113 *Più mosso*

con sord. *n*

senza sord. *mj*

ten. *v (arco)*

*pp*

*Nº 17 Тибальда узнает Ромео*

114 *Allegro*

*4* *(arco)* *n* *v* *n*

1 2

*p tranquillo*

3 4

116 *3* *4* *pp* *poco più animato*

1 4

117

violini I

violini I

47.

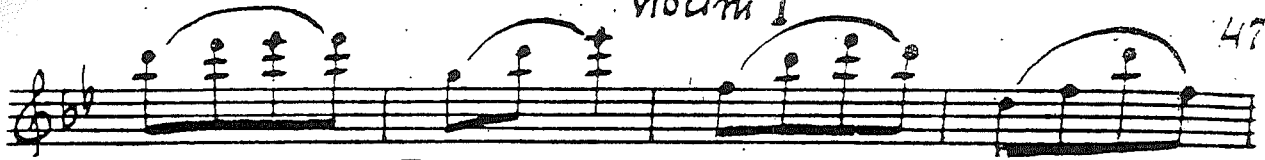

121

*mp*

*mf* *dim.*

*p*

*6 poco*  
*Attacca*

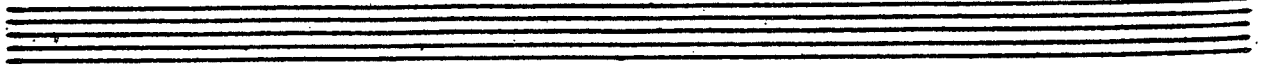
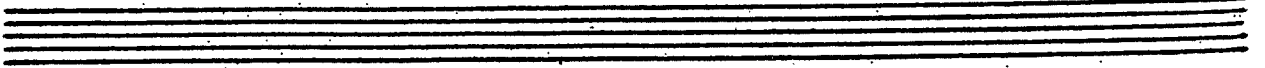
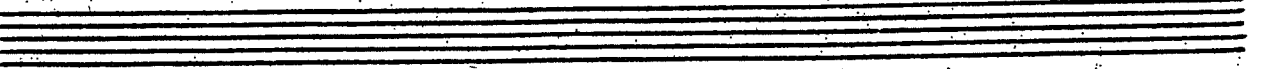
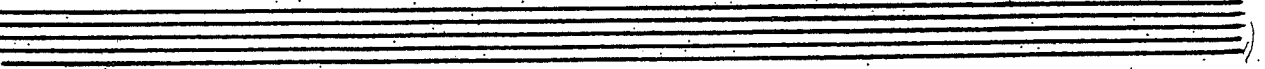
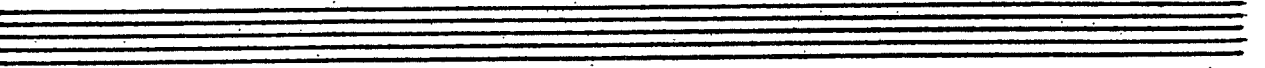
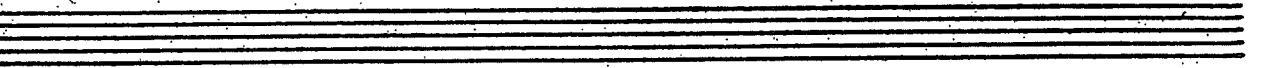
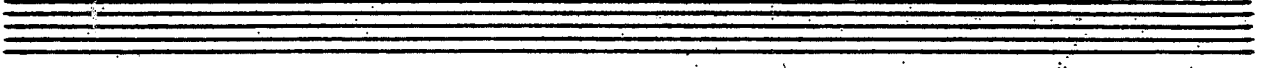
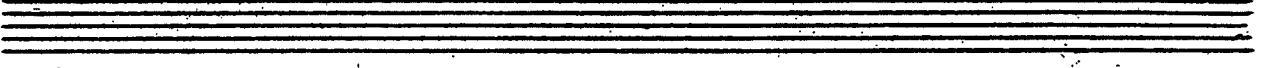
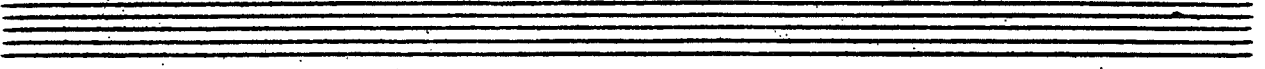

№ 18 Гавот

(Разъезд гостей)  
алло

122

*Allegro*

*pizz.*  
*pesante*  
*p* *mf*  
*pp*

123

124

*OFF*

violini I

125

div.

126

*unis.*

*f pesante*

Violini I

a tempo

127

pizz.

arco

pizz.

arco

128

129

130

3

violini I

div.

poco rit.

poco meno mosso

N° 19. Сцена у балкона

134 *Larghetto*

div.

*p dolcissimo*

*p dolcissimo*

*un poco rit.*

con sord.

*a tempo*

V-no solo

alti div.

*pp*

*pp*

135 *pp senza sord. (V-no solo)*

*pp espress.*

*mf*

violini I

V-no I Solo

pp

mp

pochiss. rit.

a tempo

p

pp

136 Inquieto

V-no solo

celisti

sul pontic.

con sord.

(altri) con sord.

con sord.

poch. rit.

a tempo

pp

violini I

137 *Andante*  
*tutti senza sord. pizz.*

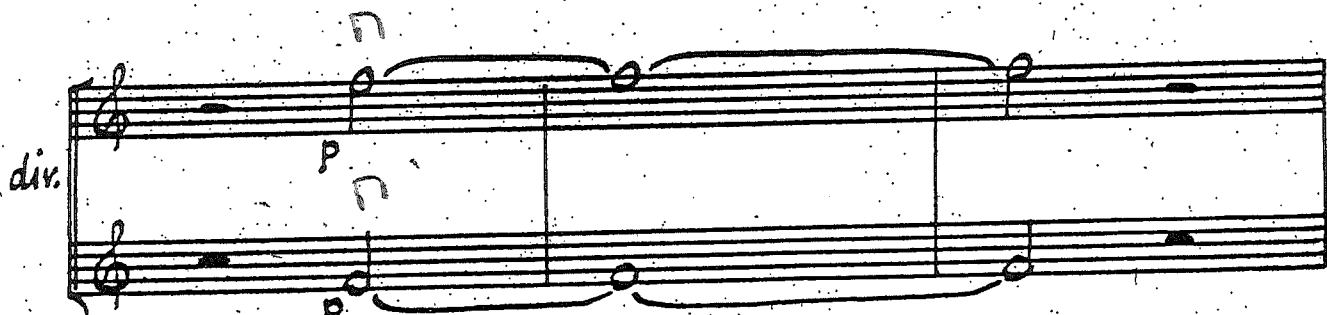
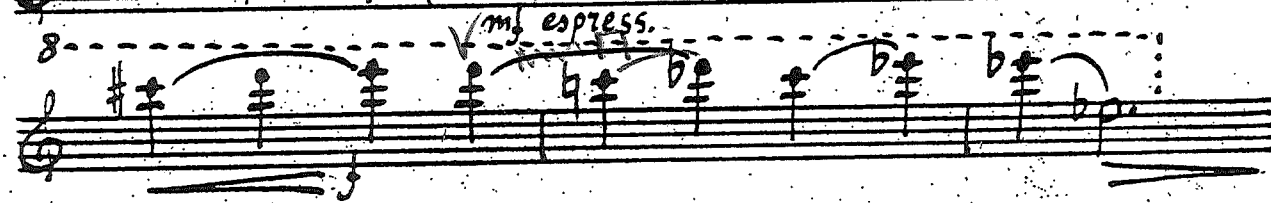
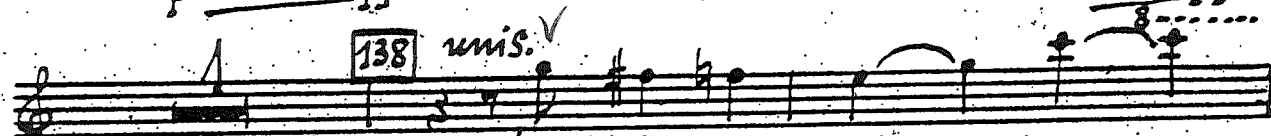
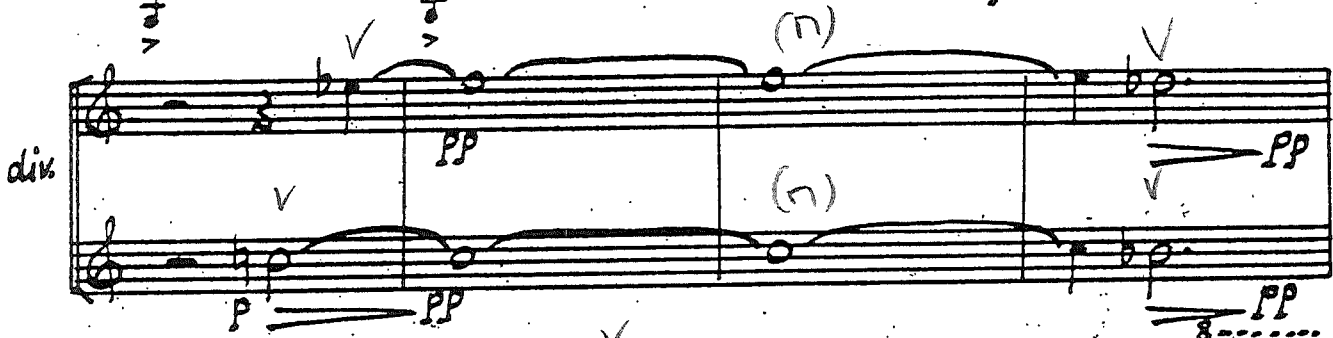
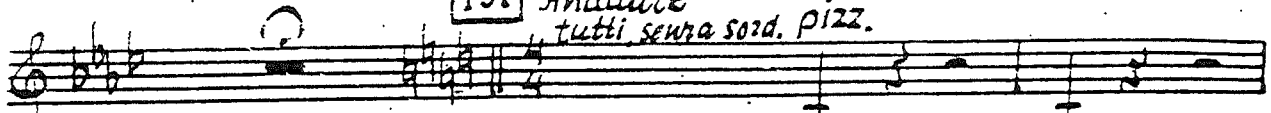

*Nº 20. Варнация Ромео*

139 *Allegretto amoroso*

Empty musical staff 7.

Empty musical staff 8.

Empty musical staff 9.

Empty musical staff 10.

Empty musical staff 11.

56

141

*Allegro amoroso*

violini I

*Allegro*

*№21 Любовный танец*

142

*Andante*

*div.*

143 unis.

*mp espress.*

*consord.*

*mp*

*gliss. n*

*p*

144

*mp*

*p molto espress.*

*dim.*

*senza sord.*

violini I

mp *espress.* *cantabile* *espress.*

*molto espress.*

*dim.*

*senza sord.* *mp espress.* *cantabile*

145 *espressivo e cantab.*

*rit.* 146 *Piu mosso*

*p dolce*

*poco cresc.* 147 *mf espress.*

violini I

Four empty musical staves.

60

violini I

150

rit.

a tempo

div.

con sord.

pp dolcissimo

con sord.

pp dolcissimo

espress.

espress.

ritard.

Meno mosso

(v)

(m)

8

pp

pp