

**BOHUSLAV
MARTINŮ**
(1890 - 1959)

CONCERTO
for Flute, Violin, and Orchestra

PIANO

Konzert

für Flöte, Violine und Orchester

Bohuslav Martinu

I

Allegro moderato

2 *gva*

2 *pp* *pp* *pp* 1

3 *Solo Flöte* *Solo-Violine*

4 *mf* *mf*

gva 5 6

7 *poco rit.* *a tempo* 8

9

Solo-Flöte

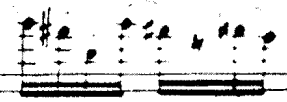

Tempo I

10

11

poco rall.

12

Tempo allegro

13

Empty musical staves at the bottom of the page.

II

Adagio

pp

gva

gva

gva

2

poco rit. a tempo

Solo - Flöte
Tempo I Adagio
 (Solo - Violine)
 12
Solo-Viol.
p *mf* *poco f*
pp

Poco Allegretto
 III
 f 1 f 1

f 1 6

2 *gva*
 f 1 f

gva

gva
 f 3 2

4

5

gva

6

7

poco rit.

Poco meno 8 9 10 *Poco più vivo* Solo Flöte

11 *Tempo I*

sempre stacc.

12 *poco a poco rit.*

Poco Andante 13 Solo - Flöte

poco

Tempo I

