

Tuba

Симфония - Концерт

для виолончели с оркестром

С. Прокофьев

I

Andante

2

mf

3

4

5 Cor. I

mf p p p p p

Tit. poco meno mosso Tuba

6 Andante primo mp

7

8 Tuba

pp

9

30
ce.
Fag.

Vni I

Andante
Tuba

mf

ce. I in B

13 Tuba

mp

14

15 p

16

Fag. I

Corni

17

fp

mf

Tuba

mf

espr.

mp

18

19

Poco a poco acceler.

20

Corni p

Tuba

21 Più mosso

22 Tr. be cl. I

23 Tuba

Fag.

24 Andante primo

25 dim.

26 Adagio

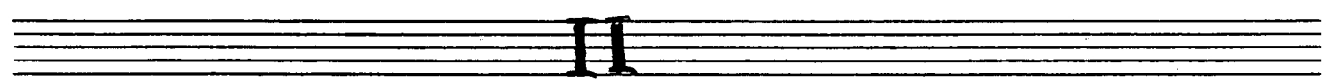

Allegro giusto

1 Ob., Fag.

2

3 Fag. mp

T-20

Tuba

4 f 5 Fag.

6

Tuba

7 f

8 9

10 11 meno mosso

a tempo

12 13 a tempo

14 15

16 17 Andante

18 19

20 21

22 23

24 25

18

Poco rit. Più mosso o poco a poco acceler.

19

20

21

24

27

28

29

Poco rit. meno mosso

Tr. & I solo

Ob. I solo

Ob. I solo *p* Poco a poco acceler.

30 Più animato
Tuba

f

31 *f*
Tr. b2 32 *f*
Fag. *mp*

33 Tuba

34 *f* 35 Tr. ni

36 37

38

rit. 39 *meno mosso* 40

Tr. ne I

Piu mosso e poco a poco acceler.

41 *Cl. solo*

42 *Fl. I*

43 *Allegro assai*
Trombe I

Tuba
p

44

f#

f#

45

f#

V.S.

f#

Andante con moto

Poco meno mosso

V.c. Solo

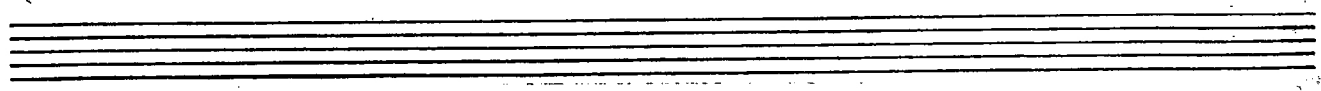

Op. I Solo

20

Tuba

21

Alliegro marcato

7 Tr-nellu

Tuba

22

23

Музыкальный отдел
 12 Раушен
 Т. 1971 г.

БИБЛИОТЕКА
 ФОНДА СССР
 № 8057