№ 28.

JESUS CHRISTUS UNSER HEILAND

Jesus Christus unser Heiland,
der den Tod überwand,
ist auferstanden,
die Sünd' hat er gefangen:
Kyrieleison!

JESUS-CHRIST, NOTRE SAUVEUR

Jesus-Christ, notre Sauveur,
qui a vaincu la mort,
est ressuscité. Il a
enchaîné le péché.
Kyrie eleison!

JESUS CHRIST OUR SAVIOUR
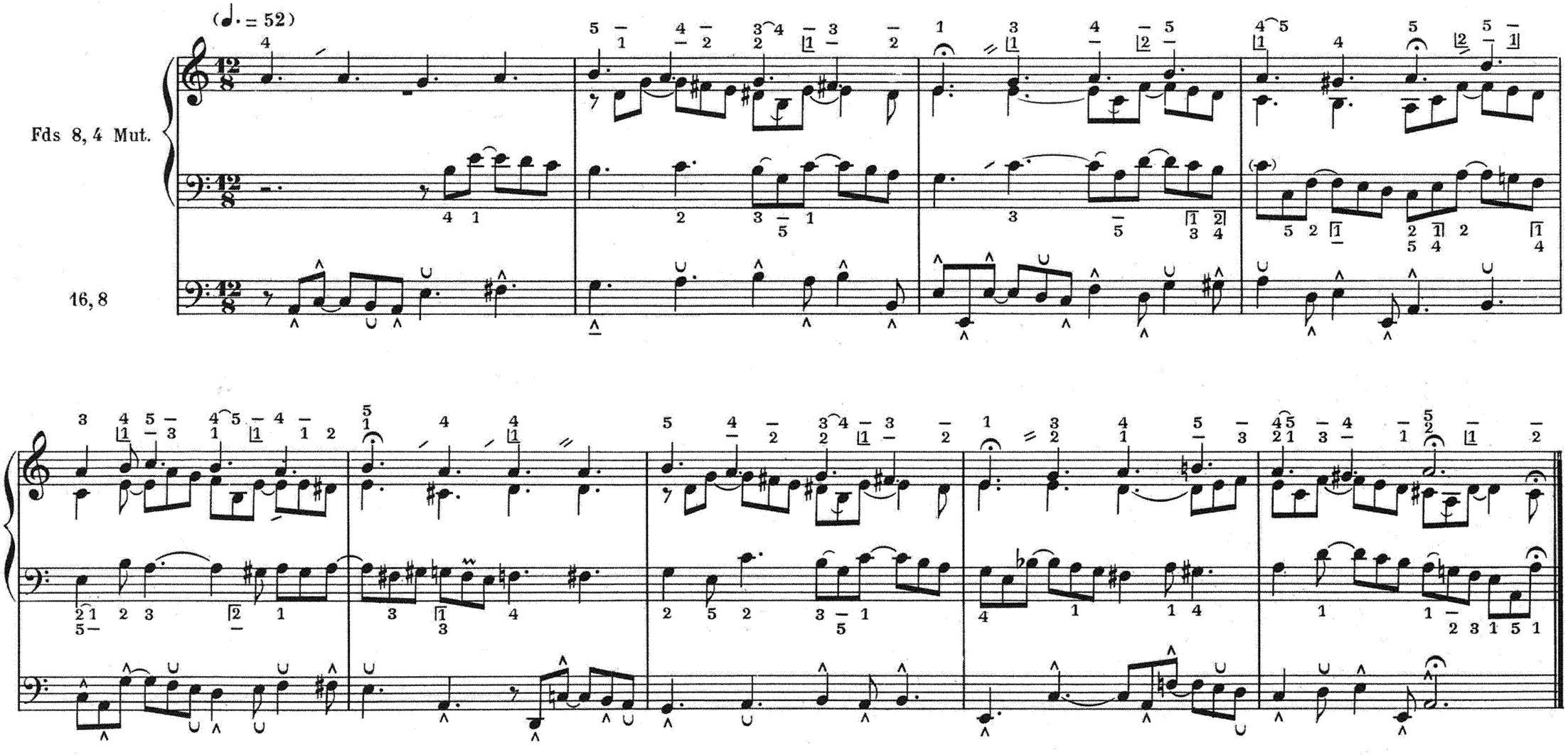
Jesus Christ our Saviour
who overcame death
has arisen. He has
made sin prisoner.
Kyrie eleison!