

Ô Mon bel inconnu.

R. Hahn.

*molto Animato*

Ouverture.

Flute (Piccolo) *f*

Clarinets (Saxophone) alto *en sib.* *mf cresc.* *cresc.* *f*

Basson *mf cresc.* *f*

Timbales (Batterie) *timb.* *cresc.*

Piano

Violons 1 *f*

Violons 2 *f*

Altos *f*

Violoncelles *f*

Contrebasses

This is a handwritten musical score for a woodwind and string ensemble. The score is written in treble clef with a key signature of two sharps (F# and C#) and a 3/4 time signature. The instruments are arranged as follows from top to bottom: Flute (FL), Clarinet (Clar), Bassoon (Bsn), Percussion (Perc), Piano (pno), Trombone (Tbn), Trumpet (Tr), Violin (Vic), and Cello (Cb). The score consists of four measures. The Flute part has a rest in the first three measures and a single note in the fourth measure marked with a forte (f) dynamic. The Clarinet part begins in the second measure with a mezzo-forte (mf) dynamic and a crescendo (cresc.) marking, reaching a forte (f) dynamic by the fourth measure. The Bassoon part begins in the second measure with a mezzo-forte (mf) dynamic and a crescendo (cresc.) marking, reaching a forte (f) dynamic by the fourth measure. The Piano part features a complex rhythmic pattern of eighth and sixteenth notes. The Trombone part plays a series of chords marked with plus signs (+). The Trumpet part plays a series of chords marked with plus signs (+). The Violin and Cello parts play a simple melodic line. The Percussion part has a rest throughout the piece.

FL

Clar.

Bon

Perc

pno

Vins 1

Vins 2

CEL

Vlc

Cb

**A**

FL *cresc.*

Clar.

B<sup>o</sup> *cresc.*

Perc. *cymb. susp.*

pno *p cresc. mf*

V<sup>o</sup><sub>1</sub>

V<sup>o</sup><sub>2</sub>

Vi<sup>o</sup>

Ob

Fl. *p*

Clar. *p*

Bom. *p*

Perc.

pno *f* *cresc.*

Vn1 *f*

Vn2 *f*

Vla

Vcl

Cb

Fl

Clar  
en dehors.

(Saxo)

Bom

Perc

Pno

Vln1

Vln2

Vla

Cb

3

Fl

Clar.

Saxo

B<sup>m</sup>

Perc

pno

V<sup>m</sup>1

V<sup>m</sup>2

Vi<sup>a</sup>

Vc

CB

This is a handwritten musical score for a woodwind and string ensemble. The score is written on ten staves, each with a different instrument label on the left. The instruments are: Flute (Fl.), Clarinet (Clar.), Saxophone (Saxo), Bassoon (B<sup>on</sup>), Percussion (Perc.), Piano (p<sup>no</sup>), Violin I (V<sup>ln</sup> I), Violin II (V<sup>ln</sup> II), Viola (V<sup>cl</sup>), and Cello (Cb.). The score is divided into two systems by a horizontal dashed line. The first system contains the Flute, Clarinet, Saxophone, Bassoon, Percussion, and Piano staves. The second system contains the Violin I, Violin II, Viola, Viola, and Cello staves. The music is written in treble clef for the woodwinds and violins, and bass clef for the bassoon, viola, and cello. The key signature is G major (one sharp) for the first three measures, and then changes to B-flat major (two flats) for the last two measures. The time signature is 4/4. The score includes various musical notations such as notes, rests, beams, slurs, and dynamic markings like 'p' (piano). There are also some handwritten annotations, such as 'B<sup>2</sup>' above the second violin staff in the second system.

**Fl** (Flute): Treble clef, 4/4 time. Measures 1-4 show a melodic line with a slur over measures 1-3 and a circled 'C' above measure 4. Measure 4 ends with a fermata.

**Clar** (Clarinet): Treble clef, 4/4 time. Measures 1-3 are rests. Measure 4 has a note with a sharp sign (#) and a slur over it.

**(Sax)** (Saxophone): Treble clef, 4/4 time. Measures 1-3 are rests. Measure 4 has a melodic line with a slur over it and a sharp sign (#).

**Bsn** (Bassoon): Bass clef, 4/4 time. Measures 1-4 show a melodic line with a slur over measures 1-3 and a fermata in measure 4.

**Perc** (Percussion): Bass clef, 4/4 time. Measures 1-3 are rests. Measure 4 has a dynamic marking 'Cymb. susp' above the staff and a 'P' dynamic marking below the staff.

**Pno** (Piano): Treble and Bass clefs, 4/4 time. Measures 1-4 show a rhythmic accompaniment with slurs and a fermata in measure 4.

**Vn1** (Violin 1): Treble clef, 4/4 time. Measures 1-4 show a melodic line with slurs and a fermata in measure 4.

**Vn2** (Violin 2): Treble clef, 4/4 time. Measures 1-4 show a melodic line with slurs and a fermata in measure 4.

**ACE** (Acoustic Bass): Bass clef, 4/4 time. Measures 1-4 show a melodic line with slurs and a fermata in measure 4.

**Vla** (Viola): Bass clef, 4/4 time. Measures 1-4 show a melodic line with slurs and a fermata in measure 4.

**Cb** (Cello): Bass clef, 4/4 time. Measures 1-4 show a melodic line with slurs and a fermata in measure 4.

This is a handwritten musical score for a symphony orchestra, consisting of ten staves. The instruments are labeled on the left: Fl (Flute), Clar (Clarinet), (Saxo) (Saxophone), B<sup>on</sup> (Bassoon), Perc (Percussion), p<sup>no</sup> (Piano), V<sup>ols</sup> 1 (Violin 1), V<sup>ols</sup> 2 (Violin 2), A<sup>U</sup> (Viola), C<sup>llo</sup> (Cello), and C<sup>b</sup> (Double Bass). The score is divided into four measures by vertical bar lines. The key signature changes from one sharp (F#) in the first measure to two sharps (F# and C#) in the second measure. The piano part features a complex rhythmic pattern with many beamed notes and rests. The woodwinds and strings play melodic lines, with some notes beamed together. The percussion part shows a steady rhythm with notes and rests.

*Picc.*

- Piano (P):** Provides harmonic support with chords and arpeggiated figures in the right and left hands.
- Violin I (Viol I):** Plays a melodic line with slurs and accents, marked *f*.
- Violin II (Viol II):** Plays a rhythmic accompaniment with slurs and accents, marked *f*.
- Viola (Vla):** Plays a melodic line with slurs and accents, marked *f*.
- Violoncello (Vcl):** Plays a rhythmic accompaniment with slurs and accents, marked *f*.
- Double Bass (Cb):** Plays a simple rhythmic accompaniment.

Fl Picc.

Clar

(Sax)

Bson

Perc II

pno

Vln I

Vln II

Alt

Vla

Cb.

Handwritten musical score for a symphony orchestra, page 17. The score includes parts for Flute Piccolo, Clarinet, Bassoon, Percussion, Piano, Violin 1, Violin 2, Viola, and Cello/Double Bass. The music is in 4/4 time and features various dynamics and articulations.

**Fl Picc:** Part 1, starting with a rest, then playing a melodic line with dynamics *p* and *mf*.

**Clar.:** Part 1, playing a melodic line with dynamics *p* and *mf*.

**Bon:** Part 1, playing a melodic line with dynamics *p* and *mf*.

**Perc:** Part 1, playing a rhythmic pattern with dynamics *mf* and *p*. Includes the marking *trgl.* (trill).

**Pno:** Part 1, playing a rhythmic pattern with dynamics *mf* and *p*.

**Viol 1:** Part 1, playing a melodic line with dynamics *p* and *mf*.

**Viol 2:** Part 1, playing a melodic line with dynamics *p* and *mf*.

**Viola:** Part 1, playing a melodic line with dynamics *p* and *mf*.

**Cel/Bs:** Part 1, playing a melodic line with dynamics *p* and *mf*.

E

FL Picc

Clar.

Bon.

Perc

Pno

Vnrs I

Vnrs II

Arf

Vla

Cb

Fl Picc *p*

Clar *p*

B $\flat$

Perc II

PNO *mf*

Vln I

Vln II

Atr

Vcllo

Cb

- Fl Picc (Flute Piccolo)
- Clar (Clarinet)
- Bsn (Bassoon)
- Perc (Percussion)
- Pno (Piano)
- Vn 1 (Violin 1)
- Vn 2 (Violin 2)
- A/W (Viola/Wioli)
- Vc (Violoncello)
- Cb (Contrabasso)

**F**

FL Picc

Clar

Bon

Perc

prc

prc

Nm 1

Nm 2

Alr

Me

Ob

- Perc II:** Percussion II, with a whole rest.
- Vn I:** Violin I.
- Vn II:** Violin II.
- Vi:** Viola.
- Vc:** Violoncello.
- Cb:** Contrabasso.

5

- Fl (Flute):** Starts with a rest, then enters with a melodic line marked *f* (forte).
- Clar (Clarinet):** Enters with a melodic line, marked *on dehors.* (outdoors).
- Bsn (Bassoon):** Plays a series of chords, marked *cresc.* (crescendo).
- Perc (Percussion):** Plays a series of chords, marked *cresc.* (crescendo).
- Pno (Piano):** Plays a complex, dense texture, marked *f* (forte).
- Vn 1 (Violin I):** Plays a melodic line, marked *f* (forte).
- Vn 2 (Violin II):** Plays a melodic line, marked *f* (forte).
- Alx. (Alto Saxophone):** Enters with a melodic line.
- Vcl (Viola):** Plays a melodic line.
- Cb (Cello):** Plays a melodic line.

This is a handwritten musical score for a woodwind and string ensemble. The score is written on ten staves, organized into two systems of five staves each. The top system includes staves for Flute (Fl), Clarinet (Clar), Bassoon (B<sup>o</sup>), Percussion (Perc), and Piano (pno). The bottom system includes staves for Violin 1 (V<sup>o</sup>1), Violin 2 (V<sup>o</sup>2), Acoustic Guitar (Ac), Viola (Vle), and Cello (Cb). The music is in a key signature of three sharps (F#, C#, G#) and a 4/4 time signature. The Flute part is mostly rests. The Clarinet part has a melodic line in the first two measures. The Bassoon part has a rhythmic pattern of eighth notes starting in the third measure. The Piano part has rests. The Violin 1 part has a melodic line with slurs. The Violin 2 part has a rhythmic pattern of eighth notes. The Acoustic Guitar part has a rhythmic pattern of eighth notes. The Viola part has a rhythmic pattern of eighth notes. The Cello part has rests.

**H**

Fl

Clar

Bsn

Perc

pno

Vln 1

Vln 2

Vla

Cb

Fl

Clar

Bom

Perc

Pno

Vno 1

Vno 2

Vla

Cb

*i*

*p*

*p*

Fl Picc

Clar *P* *crece molto*

B<sup>m</sup>

Perc *P* *crece... .. molto*

pno *P* *crece... ..*

V<sup>m</sup>

V<sup>o</sup> 2

Vi

Vc

Cl<sub>o</sub>

*Picc.*  
*mf cresc.*  
*f*

Fl

Clar

B<sup>on</sup>

Perc

pno  
*... molto*  
*f*

V<sup>o</sup> 1  
*cresc*  
*f*

V<sup>o</sup> 2  
*cresc*  
*f*

Aer  
*cresc*  
*f*

Vle

Clb

Allegro. <sup>1<sup>mo</sup></sup> Mod<sup>to</sup>

N<sup>o</sup> 1 Air.

Flute (Piccolo) *f*

Clarinettes en Sib. *f*

Basson

Timbale Batterie

Piano *f*

Violons 1 *mf*

Violons 2

Altoz.

Violoncelles

Basses *Pizz.*

Fl.

Clar.

B<sup>on</sup>

Perc.

p<sup>no</sup>

FÉLICIE  
Miel, sel, thé, lait, crèm', pain,

V<sup>on</sup>1

V<sup>on</sup>2

Ac<sup>er</sup>

V<sup>cl</sup>

C<sup>b</sup>

*sa*

*Pizz.*

*arco*

*P*

*Pizz.*

*(Pizz.) Div.*

*P*

*Pizz.*

*P*

Detailed description of the musical score: The score is for page 37 and includes parts for Flute (Fl.), Clarinet (Clar.), Bassoon (B<sup>on</sup>), Percussion (Perc.), Piano (p<sup>no</sup>), Voice (V<sup>on</sup>1 and V<sup>on</sup>2), Acoustic Bass (Ac<sup>er</sup>), Violin (V<sup>cl</sup>), and Cello (C<sup>b</sup>). The vocal line, labeled 'FÉLICIE', has the lyrics 'Miel, sel, thé, lait, crèm', pain,'. The score contains various musical notations such as dynamics (p, Pizz., arco), articulation (accents), and performance directions (sa, Div.). The piano part shows a simple harmonic accompaniment with chords and moving lines in both hands.

FL

Clar

B<sup>on</sup>

Balt.

*Sec*  
*pp*

F<sup>o</sup>l.  
beurr'. Etpuis le suc'r' Et l'ca.fé noir Et les o - rang's pour la jeun' fill'

*arco*  
Viol<sup>1</sup>

*arco*  
Viol<sup>2</sup>

*arco*  
Vcl<sup>a</sup>

*arco*  
Vcl<sup>o</sup>

*arco*  
Cb

FL.

Clar

B<sup>m</sup>

Perc

pno

Viol. 1

Viol. 2

Alt

Vcl

Cb

Viol. Solo

C'est ef fray ant ce que ça mangèa son ré - veil U - ne fa - mil - le!

mf

1

Fl *p*

Clar *p*

B<sup>3<sup>me</sup> *p*</sup>

Perc

pno

Fol.

Ca-fé au lait pour le pa-tron... Du thé léger pour la pa-tronn' Mais que la

Vous 1 *pp*

Vous 2

Acc

Vlc

Cb *Pizz*

Fl.

Clar

B<sup>♭</sup>

Perc

Pno

Vcl.

Vn 1

Vn 2

Vla

Cello

bonn'fasse at.ten.tion Le pain gril.lé doit êtr'gril.lé dif.fé.rem.ment pour chaqu' per

arco

Cedez.

Fl

Clar.

B<sup>m</sup>

Perc

P<sup>mo</sup>

Fg.

- son - ne Il n'est ja - mais as - sez grillé comme ils vou - laient Et quant au lait, c'est sû - rement ce lui d'la

N<sup>o</sup>1

N<sup>o</sup>2

Acc

Vc

Cb

2

Plus lent.

Fl

Clar

B<sup>♭</sup>

Perc

p<sup>no</sup>

Plus lent

Vel.

ler

Mais quand par hasard tout est bon

Vins 1

Vins 2

alt

Vle.

Cb

FL

Clar

B<sup>m</sup>

Perc

pro

Viol.

N<sup>o</sup> 1

N<sup>o</sup> 2

cel

Vcl

Cb

*p*

*criso.*

*p*

*p*

*p*

*17*

Et que les choses sont bien frai . . ches, Lorsque le pain est bien grillé comme ils vou . laient, Ne croy . ez

*And.*

3

Fl.

Clar

Bon

Perc

pno

vo.

V=1

V=2

alt

Vc.

Cb

Fl

Clar. *p*

Bon

Perc

pno

Tempo

Tempo

Vcl. *f*

Vcl. 2

ACR

Vcl. 1

Div. *f*

veill' c'était moins bon, Ils m' dis'nt "voyez qu' ça peut être" bon quand vous voulez" C'est effrayant. Ce qu'un fa.

Detailed description of the musical score: The score is handwritten and consists of ten staves. From top to bottom: Flute (Fl), Clarinet (Clar.), Bassoon (Bon), Percussion (Perc), Piano (pno), Violin (Vcl.), Violin 2 (Vcl. 2), Alto Clarinet (ACR), Violin 1 (Vcl. 1), and Cello (Cb). The Flute, Clarinet, Bassoon, and Percussion staves contain mostly rests, with some notes in the Clarinet and Bassoon parts. The Piano part is also mostly rests. The Violin 1 part has a melodic line with some slurs. The Violin 2 part has a melodic line with a slur. The Alto Clarinet part has a melodic line with a slur. The Cello part has a melodic line with a slur and a 'Div.' marking. The Violin part has a melodic line with a slur. The vocal line (Vcl.) contains the lyrics: "veill' c'était moins bon, Ils m' dis'nt 'voyez qu' ça peut être' bon quand vous voulez' C'est effrayant. Ce qu'un fa." There are two 'Tempo' markings above the vocal line. The key signature has one flat (B-flat) and the time signature is 4/4.

4

Fl

Clar.

Bon.

Perc.

pno

Fol.

. mill' à son réveil Çapeutguev. ler D'abord pour quoi du miel, du

Nr. 1

Nr. 2

Nr.

Vic

Ch

Pizz.

Pizz. Div.

Pizz.

Pizz.

Pizz.

Rall.

Fl

Clar.

B<sup>m</sup>

Perc

P<sup>no</sup>

voi.

sel, pourquoi du thé, du lait, du beurre Et puis pourquoi du pain grillé? J'ai toujours peur d'en oublier.

rall.

N<sup>o</sup> 1

N<sup>o</sup> 2

alt.

Vcl.

Ch.

5 Moins vite.

FL *p*

Clar

B<sup>m</sup>

Perc

pno *p*

vo. *Moins vite*  
 Si ce n'est pas pour m'en nuy er Je sup. pos' que c'est par pos' qu'ils mang'nt tout ça?

V<sup>m</sup>1 *arco*

V<sup>m</sup>2 *arco*

Art. *arco*

Vc *arco*

Cb

FL

Clar *p*

B<sup>om</sup>

Perc

p<sup>no</sup>

Viol. I

Viol. II

cel

Vec

cb

*cresc.*

*alco*

Pourquoi du sucre et des oranges  
 Pourquoi qu'ils n'ont pas la même chose? En fin pour

Detailed description of the musical score: The score is written on ten staves. The top staff is for Flute (FL), which is mostly silent. The Clarinet (Clar) part starts with a piano (*p*) dynamic and plays a melodic line with slurs. The Bassoon (B<sup>om</sup>) part is mostly silent, with a few notes in the third measure. The Percussion (Perc) part is silent. The Piano (p<sup>no</sup>) part consists of two staves with simple harmonic accompaniment. The Violin I (Viol. I) and Violin II (Viol. II) parts play a rhythmic, eighth-note pattern. The Cello (cel) part plays a melodic line with slurs. The Viola (Vec) part plays a simple harmonic line. The Double Bass (cb) part plays a simple harmonic line with the marking *alco*. The vocal line (Vcl.) is on a single staff with lyrics in French. The lyrics are: "Pourquoi du sucre et des oranges", "Pourquoi qu'ils n'ont pas la même chose?", and "En fin pour". The vocal line includes a *cresc.* marking and a fermata over the first measure of the second phrase.

Fl.

Clar

B<sup>on</sup>

Perc II

pno

Viol 1

Viol 2

Viol

Viola

Cb

- quoi tous ces gens-là ne mang'nt ils pas tout simplement du cho. co. lat, comm' moi?

*Pizz.*

*f*

6

Fl *mf*

Clar *mf*

B<sup>♭</sup> *p*

Perc. *p*  
Triangle.

P<sup>no</sup> *mf* *p*

V<sup>n</sup> 1 *arco* *8va*

V<sup>n</sup> 2 *arco*

VC (Pizz) *arco*

Vc *arco*

Cb (Pizz)

*Allegro* **N°2 Ensemble**

Flute

Clarinettes en La.

Basson

Percussion

Piano

*Allegro*

MARIE-ANNE

ANTOINETTE

PROSPER

Cet. te fil - le n'a pas men - ti Et la

Cet. te fil - le n'a pas men - ti Et la

Cet. te fil - le n'a pas men - ti Et la

Vons 1

Vons 2

Alc

Vlc

cb

FL

Clar

Bon

tre

pno

M.A.

Ant.

Pro.

chose est in.con.tes ta . ble No.tre re . pas est sur la

chose est in.con.tes ta . ble No.tre re . pas est sur la ta . ble

chose est in.con.tes ta . ble No.tre re . pas est sur la

Vn1

Vn2

Vcl

Vcl

Cb

lir

The vocal parts (M.A., Ant., Sopr.) have the following lyrics:

M.A.: ta - ble Mangeons-le de bon ap.pé . tit

Ant.: Mangeons- le de bon ap.pé . tit Mangeons-le de bon ap.pé . tit

Sopr.: ta - ble Mangeons-le de bon ap.pé . tit à

The woodwind section (Clar., Bm., Fl.) provides harmonic support with various melodic lines and dynamics such as *p* and *mf*.

The string section (Vn1, Vn2, Vc, Cb) plays a rhythmic accompaniment, with the violins featuring a triplet figure.

FL *cruc*

Clar. *cruc*

B<sup>♭</sup> *mf*

Perc

*ma*

20

M.A. à ta - ble! A ta

Ant. à ta - ble A ta

Pro. ta - ble! A ta

Div.

ga

Handwritten musical score for a symphony orchestra and vocal soloists. The score is written in French and includes parts for Flute (Fl), Clarinet (Clar), Bassoon (Bor), Percussion (Perc), Piano (Pno), Violin I (Vn 1), Violin II (Vn 2), Viola (Vcl), and Cello (Cb). The vocal parts are for Soprano (M.A.), Alto (Aut.), and Tenor (Pro.).

The key signature is three sharps (F#, C#, G#) and the time signature is 3/4. The score is divided into measures by vertical bar lines. The vocal parts have lyrics in French: "ble! Et puisqu'elle n'a pas menti... Mangeons-le".

Handwritten annotations include dynamic markings such as *p* (piano) and *ff* (fortissimo), and performance instructions like *40.* and *ff.*. There are also various musical notations such as slurs, accents, and fermatas.

The vocal parts are as follows:

- M.A. (Soprano):** - ble! Et puisqu'elle n'a pas menti... Mangeons-le
- Aut. (Alto):** - ble!
- Pro. (Tenor):** - ble! Et puisqu'elle n'a pas menti... Mangeons -

Calme

Fl.

Clar

B<sup>n</sup>

Perc

Pno

M.A.

Ant.

Pro.

Vcl. 1

Vcl. 2

Vcl. 3

Vcl. 4

Ob.

Man - geons - le de

Man - geons - le de FÉLICIE

Bon ap - pé - tit

- le Man - geons - le de

*p*

*pp*

*ped.*

*p*

**Instruments and Parts:**

- Fl:** Flute part with melodic lines and slurs.
- Clar:** Clarinet part with melodic lines and slurs.
- 13on:** Bassoon part, mostly rests.
- Perc:** Percussion part, mostly rests.
- Pro:** Piano part with chords and slurs.
- M.A., Ant., Pro.:** Vocal parts with lyrics: "Man.geons!" (M.A. and Ant.) and "Man.gez!" (Pro.).
- No. 1, No. 2:** Violin parts with melodic lines.
- Per:** Viola part with melodic lines.
- Vlc:** Violoncello part with melodic lines.
- Cb:** Contrabass part with melodic lines.

**Performance Markings:**

- Dynamic:** *p* (piano) is marked in several places.
- Pedals:** "Ped \*" and "Ped. \*" are marked under the piano part.

Fl. *pp*

Clar. *pp* *p*

B<sup>m</sup> *pp*

Perc.

pno

M.A. *Pod \** *Pod \**

Ant. Man.geons... Mon

Pro. Man.gez...

V<sup>1</sup>

V<sup>2</sup>

V<sup>3</sup>

V<sup>4</sup>

V<sup>5</sup>

V<sup>6</sup>

Fl<sup>1</sup>  
Clar  
B<sup>3</sup>  
perc II  
pno  
v. a.  
vt.  
ro.  
Vn<sup>1</sup>  
Vn<sup>2</sup>  
Acl  
Vlc  
Cb

the n'est pas as.sez lé . ger  
Mon thé n'est pas as.sez lé .  
Ton thé n'est pas as.sez lé . ger  
Son thé n'est pas as.sez lé .

9

animez

Fl.

Clar *p* (un peu en dehors)

B<sup>m</sup> *p*

Perc

P<sup>no</sup> *p*

M.A. animez

Ant. - ger! *mf* Comment ne pas m'en af. fli - ger quand je le

Pro. *p* Il ne faut pas que ça t'af. fli - ge

V<sup>cl</sup>

V<sup>ln</sup>

Alt

V<sup>cl</sup>

Cb

Fl.

Clar.

B<sup>o</sup>

Perc

pno

Ant.

veux quand je l'ex - i - ge! Combien de fois l'ai-je ex - i - gé? Mon

V<sup>o</sup> 1

V<sup>o</sup> 2

Alc

Vlc

Cb

10

Plus animé

Fl. *R*

Clar.

B<sup>on</sup>

Perc.

P<sup>no</sup>

Ant.

MARIE-ANNE Plus animé

Ben! Et mon pain, map'tit' ma man Est-c'que tu

thé n'est pas as - sez lé - ger.

V<sup>cl</sup> 1

V<sup>cl</sup> 2 *Div. viss.*

V<sup>cl</sup> 3

V<sup>cl</sup> 4

C<sup>on</sup> *Div. viss.*

FL

Clar.

B.

Perc.

pn

M.A.

crois qu'il est grillé convenablement? Est-ce que j'm'en plains? Ton en

Vn1

Vn2

Alc.

Vcl.

Cb.

\* 2 Ped.

\* 2 Ped.

\* en

en

*Pressing beaucoup -*

Fl. *p*

Clar. *p*

B<sup>on</sup> *p*

Perc

*p<sup>mo</sup>*

M.A. *pressant beaucoup* *cresc.*

thé n'est pas assez léger. Re. garde ce morceau de pain... Et vois les o.

V<sup>o</sup> 1

V<sup>o</sup> 2

Alt

Vcl

Cont

11

Fl

Clar

B<sup>♭</sup>

Perc

  
*mf*

M.A.
   
 - ran - ges que j'ai El - les sont plei - nes de pé - pins!
   
 PROSPER (à sa femme)
   
 A - val' ton

V<sup>1</sup>

V<sup>2</sup>

AUX

Vic

Cb

FL

Clar

Bon

Perc

PNO

M.A.

Pro.

Et les pé-pins? ANTOINETTE

(à sa fille) Tu

thé!.. Mang' tes o-rang's Et mang'ton pain

Vn 1

Vn 2

Viola

Vcl

Cb

En Animant

Plus Animé

Fl.

Clar.

B<sup>♭</sup>

Perc.

M.A.

PROSPER

Quoi, les pépins

S'ils me don . nent l'ap . pen . di . ci . . . te

Plus animé

V<sup>o</sup>1

V<sup>o</sup>2

V<sup>o</sup>3

Vle

Vcl

82

P. cresc.

f

12

F1

Clar

Bm

Perc

Pro.

Voy.ez ce dram' pour des o . rang's Et pour du thé! — Ah! que les femm's sont donc é .

N°1

N°2

Au

Vie

Ob

13

Fl

Clar

Bam

Perc

pno

Pro.

.trang's en vé-ri-té — Mang'! Mang'! Mang'! Mang'! Mang'!

Vm 1

Vm 2

ARV

Vcl

CB

FL  $\sharp F$   $f$   $F$

Clar *mf*

B $\flat$

Picc1

*pro*

MARIE-ANNE

ANTOINETTE Il nous dit "mange"

Il nous dit mang'!

Pro. Mang'!.. N'vous plai.gnez

V $^m$ 1

V $^m$ 2

Alt

Vic

CB

FL

Clar.

B<sup>n</sup>

Perc

pno

M.A.

Ant.

Pro.

Tu veux qu'en mang'

Tu veux qu'en pren'

pas J'pour. rais vous dire aut'chos' que ça! N'crie pas comm!

V<sup>n1</sup>

V<sup>n2</sup>

Alt

Vc

Ch

*p* *f* *cruc.* *f* *p*

Fl *p sans moues.*

Clar *p*

B<sup>n</sup> *p*

Perc

pro *f* *mf* *f*  
ped.

M.A. *f*  
Eh bien... Ad - vien - ne que pour ra!

Ant. *f*  
Eh bien... Ad - vien - ne que pour ra!

Pro. ca. —

V<sup>no</sup> 1

V<sup>no</sup> 2

ARV

Vlc

Ch

Detailed description of the musical score: The score is for page 77 and includes parts for Flute (Fl), Clarinet (Clar), Bassoon (B<sup>n</sup>), Percussion (Perc), Piano (pro), Male Alto (M.A.), Alto (Ant.), Bass (Pro.), Violin 1 (V<sup>no</sup> 1), Violin 2 (V<sup>no</sup> 2), Viola (ARV), Violoncello (Vlc), and Contrabass (Ch). The woodwinds and bassoon parts are mostly rests with some notes in the second and third measures. The piano part features complex textures with chords and arpeggios, marked with dynamics like *f*, *mf*, and *f*, and includes a *ped.* marking. The vocal parts (M.A., Ant., Pro.) have lyrics: "Eh bien... Ad - vien - ne que pour ra!". The string parts (V<sup>no</sup> 1, V<sup>no</sup> 2, ARV, Vlc, Ch) provide harmonic support with various melodic lines and textures.

114

Revenir...

PROSPER  
C'est assommant pendant qu'on mange d'entendre crier!!

... au ... 1<sup>er</sup> Mouvt

- Flute:** Starts with a rest, then plays a melodic line with slurs and accents.
- Violin I:** Plays a melodic line with slurs and accents.
- Violin II:** Plays a melodic line with slurs and accents.
- Viola:** Plays a melodic line with slurs and accents.

*animez.*

*Fl* *p* *p*

*Clar* *pp*

*Bon* *p.* *p.*

*Perc*

*pno* *ped.* \*

26 *ANTOINETTE* *animez*

*PROSPER* *f* *Il est en cor plus fort qu'hier!*

Cré nom de Dieu! j'n'ai pas d'œil, ler! — Ton

*Vc 1* *Vc 2* *Viol* *Vi* *Cb* *p.*

Fl

Clar

Tbn

Perc

pno

Ant.

Pro.

thé! ton thé moi, je m'en fous!

Il est en.cor plus fort qu'hi,

Vn 1

Vn 2

Alc

Ve

Cb

Red. \*

15 Très Animé.

Fl. *p*

Clar. *p*

B♭. *p*

Perc.

pno

Ant. *Très animé*

Pro. *f*

Crénom de Dieu! j'n'ai pas d'œil... ler! Ça c'est en.

V. 1

V. 2

Alc.

Vcl.

Cl. b.

Fl  
Clar  
B<sup>m</sup>  
Perc  
pno

Ant.  
Pro.

MARIE-ANNE

Fé-li - cie! Fé-li -  
Fé-li - cie! Fé-li -

. cor plus fort que tout! Il faut ap-pe-ler Fé-li - cie

V<sup>no</sup> 1  
V<sup>no</sup> 2  
REV  
Vcl  
Ob

Handwritten musical score for a full orchestra and vocal soloists. The score includes parts for Flute (Fl), Clarinet (Clar), Bassoon (B<sup>m</sup>), Percussion (Perc), Piano (pno), Soprano (M.A.), Alto (Ant.), Tenor (Pro.), Violin I (V<sup>1</sup>), Violin II (V<sup>2</sup>), Viola (V<sup>3</sup>), and Cello/Double Bass (Cb).

The vocal parts (M.A., Ant., Pro.) have the following lyrics:

- M.A.: - ci - e! Vit! vit! vit! vit!
- Ant.: - ci .. e! Vit! vit! vit! vit!
- Pro.: Fé.li - cie! Mon Dieu, mon Dieu!.. mais qu'est-c'qu'y

- Fl**: Flute
- Clar**: Clarinet
- B<sup>no</sup>**: Bassoon
- Perc**: Percussion
- Pro**: Piano
- M.A.**: Mezzo-soprano
- Ant.**: Alto
- Fol**: Female Soloist
- Pro.**: Soprano
- V<sup>o</sup>1**: Violin I
- V<sup>o</sup>2**: Violin II
- AV**: Viola
- Vlo**: Violoncello
- Ob**: Oboe

- M.A.: Ah! la voi là! Vit! vit! vit! vit!
- Ant.: Vit! vit! vit! vit!
- Fol: a? Mais qu'est-c' qu'y
- Pro.: Ah! la voi là!

Fl.

Clar

B<sup>n</sup>

Perc

pno

Ant.

Fel.

Pro.

V<sup>m</sup>

V<sup>n</sup>

Alt

Vc

Cb

*mf*

*p*

*mf*

Venez i . ci qu'on vous fé . li . cite!

a? mais qu'est-c'qu'y a?

Vous n'avez pas don . né d'œil.

Fl

Clar

B<sup>n</sup>

Perc

P<sup>no</sup>

M.-A.

Aut.

Pro.

Y'a des pé - pins dans mes o - rang's!

Il est en -

ler — Comment voulez-vous que je man - ge?

V<sup>1/1</sup>

V<sup>1/2</sup>

Alc

V<sub>c</sub>

Cb

This page of a handwritten musical score includes the following parts and markings:

- Flute (Fl):** Rests throughout the section.
- Percussion (Perc):** Features a cymbal (Cymb.) and piano (pp) markings.
- Viola (Vla):** Melodic line with a *Div.* (divisi) marking.
- Celli (Cb):** Melodic line.

17 *Pressez*

Fl.  
 Clar.  
 B<sup>n</sup>.  
 Cymb.  
 pno

MARIE-ANNE *Pressez*  
 J'ai des pé - pins dans mes o - ran -  
 Ant. . cor plus fort cuil - ler  
 Pro. pas don - né d'cuil - ler C'est as.som.

V<sup>ous</sup> 1  
 V<sup>ous</sup> 2  
 ALV  
 VC  
 CB

*Très animé*

FL. *f*

Clar *f*

B<sup>n</sup> *f*

Cymb

pno

*ff* *Très animé*

M.A. *ff* ges! C'est as\_som\_mant d'être o\_bli gé à chaque ins\_tant d'vous engueu\_ler!

Ant. *ff* C'est as\_som\_mant d'être o\_bli gé à chaque ins\_tant d'vous engueu\_ler!

Pro. *f* . mant Si

V<sup>1</sup>

V<sup>2</sup> *Sim*

Aut *Sim*

Vlc *Sim*

Ob *Sim*

Fl. *f*

Clar *mf* *f* *f*

B♭ *f*

Perc.

Pno *mf*

M.-A. *f*

Ant. *f*

Pro. *f*

C'est as.som.mant d'être o.bli.

vous n'me donnez pas d'cuil.ler — Com ment voulez-vous que je man . ge? C'est as.som.mant d'être o.bli.

Vln 1 *ff*

Vln 2

Acv

Vc

Cb

Fl.

Clar.

B<sup>o</sup>.

Perc. *Tamb. de balqué*

pno

M.A.

Ant.

Pro.

V<sup>o</sup>1

V<sup>o</sup>2

Vi

Vc

Cb

- gé à chaque instant d'vous engueu - ler, d'vous en.gueu - ler, d'vous en.gueu - ler tou.jours, tou.

- gé à chaque instant d'vous engueu - ler, d'vous en.gueu - ler, d'vous en.gueu - ler tou.jours, tou.

- gé à chaque instant d'vous engueu - ler, d'vous en.gueu - ler, d'vous en.gueu - ler tou.jours, tou.

*8<sup>a</sup>*

suivent

Fl.

Clar.

B♭.

T. dr. / B♭.

Pno.

M.A.

Ant.

Pro.

Pro.

FÉLICIE  
C'est ef-fray -

Vp 1

Vp 2

MV

Vc

Cb

Vivace.

The vocal parts have the following lyrics:

S.: C'est as.som.

Ant.: C'est as.som.

Tel.: .ant ce qu'un'fa mil . . le à son ré .veil ça peut gueu . ler!

B.: C'est as.som.

Moderato N°3 ~ Couplets.

Flute *pp*

Clarinettes *pp*

en sib.

Basson

Perc. *Tacet.*

Piano *p* *2 Ped.*

MARIE-ANNE *Moderato*

Allons, monsieur, laissez-moi faire: Es. say.ez donc ce sept et

Violons 1

Violons 2

Alto

Violoncelles *arco*

Contrebasse *arco*

M.A. quart Je crois que voi.là votre af . fai . re, Mais asseyez - vous, monsieur, car, S'il est un peu petit pour

Fl. *dolce*

Clar

Bon *(solo)* *pp*

p<sup>no</sup>

M.A.  
vous, Vous ê . tes un peu grand pour moi, Je vous l'a . vou . e! On peut vous fai .

V<sup>no</sup> I

V<sup>no</sup> II

Alc

V<sup>la</sup>

Cb

FL *pp* (un souffle)

Clar

B<sup>m</sup>

p<sup>no</sup>

M.A. *re à la deman de Un feutre gris beige ou chamois Pré.fé.rez-vous ce vert a.man.de*

V<sup>o</sup> 1

V<sup>o</sup> 2 *Div. Vnis Div.*

Aer.

Vc

Cb

Fl

Clar

Bon

P<sup>no</sup>

M.A.

Avec un' petit' plum' de coq Comme on en porte encore à Vien.ne... Ou bien peut ê .tre ce bangkok

*mf*

*p*

*sol<sup>o</sup>*

*Ped.*

V<sup>no</sup> 1

V<sup>no</sup> 2

V<sup>cl</sup>

Cb.

*Div.*

*Pizz.*

*Pizz.*

20 Plus vite.

Fl.

Clar.

Bon.

Picc.

M.A. 

Car voi . ci les beaux jours qui vien . . . nent..." Voyons, ma.man, tu n'es pas bê . te

V<sup>o</sup> 1

V<sup>o</sup> 2

AU.

Vi.

Cb.

장곡 I

Fl.

Clar

Bon

p<sup>no</sup>

M.A.   
 Et tu dois bien comprendre en fin Que mon métier, plus je m'applique à le fair' bien, plus ça leur

1<sup>o</sup>

2<sup>o</sup>

Vi

Vc

Cs

- Fl 1** (Flute 1): Rests in the first two measures, then plays a melodic line starting in the third measure with a *p* dynamic and a slur over a triplet of eighth notes.
- Clar** (Clarinet): Rests in the first two measures, then plays a melodic line starting in the third measure with a *p* dynamic and a slur over a triplet of eighth notes.
- B<sup>o</sup>** (Bassoon): Rests in all three measures.
- pno** (Piano): Plays a complex accompaniment. The right hand has a melodic line with a slur and a triplet of eighth notes. The left hand has a bass line with a slur and a triplet of eighth notes.
- M.A.** (Mezzo-soprano): Sings the lyrics "fait tourner la tête." with a long note in the first measure and a shorter note in the third measure.
- V<sup>o</sup> 1** (Violin 1): Plays a complex melodic line with a slur and a triplet of eighth notes, marked *crise.* and *f*.
- V<sup>o</sup> 2** (Violin 2): Plays a melodic line with a slur and a triplet of eighth notes.
- Ar** (Viola): Plays a melodic line with a slur and a triplet of eighth notes.
- Vc** (Violoncello): Plays a melodic line with a slur and a triplet of eighth notes.
- Cb** (Contrebasse): Plays a bass line with a slur and a triplet of eighth notes, marked *p*.

21

Musical score for a jazz ensemble, featuring a vocal line and instrumental parts for Flute (Fl), Clarinet (Clar), Bassoon (Bass), Piano (pno), Mellophone (M.A.), Trumpet 1 (Tm 1), Trumpet 2 (Tm 2), Trombone 1 (Tbn 1), Trombone 2 (Tbn 2), and Double Bass (Cb).

**Bassoon (Bass):** Rested.

**Mellophone (M.A.):** Rhythmic accompaniment with triplet markings.

**Vocal (M.A.):** Lyrics: "Laissez-moi, monsieur, vous le met . tre Vous ne l'entrez pas comme il faut Il s'en faut d'un p'tit centi."

**Trumpets (Tm 1, Tm 2):** Melodic accompaniment.

**Trombones (Tbn 1, Tbn 2):** Melodic accompaniment.

**Double Bass (Cb):** Rhythmic accompaniment with *Pizz* (pizzicato) and *arco* markings.

Fl.

Clar.

Bom.

pno.

M.-A.

. mè . tre . C'est là je crois son seul dé . faut — J'vous ai fait mal... non ce n'est rien —

Vn 1

Vn 2

Vcl

Vcllo

Cb

22

Fl

Clar

Bon

Pno

M.-A.

C'est que je veux qu'il en .tre bien? — Moi je veux bien é .tre gen .til . le

Fl.

Clar.

B<sup>m</sup>

pno

M.-A.

Mais ce n'est pas l'metier qu'il faut, A mon a.vis, pour un' jeun fil . le, Car ils ne disent rien tout

Vn1

Vn2

Vla

Cb

*p*

*2 Ped*

*\* 2 Ped. \**

*Div.*

*Div.*

*Div.*

**Flute (Fl):** Part 1, 2, 3, 4. Dynamics: *mf*.

**Clarinet (Clar):** Part 1, 2, 3, 4.

**Bassoon (Bom):** Part 1, 2, 3, 4. Dynamics: *p*.

**Piano (Pno):** Part 1, 2, 3, 4. Includes *Ped.* instruction.

**M.A. (Vocal):** Part 1, 2, 3, 4. Lyrics: haut, Mais y a des chos's qu'on me chu cho - te En me de-man-dant un cha-peau... Qui mé-rit!.

**Violin I (Vn I):** Part 1, 2, 3, 4.

**Violin II (Vn II):** Part 1, 2, 3, 4.

**Viola (Vla):** Part 1, 2, 3, 4. Includes *Pizz.* instruction.

**Cello (Vcl):** Part 1, 2, 3, 4. Includes *Pizz.* instruction.

**Double Bass (Cb):** Part 1, 2, 3, 4. Includes *Pizz.* instruction.

23 Plus vite

Fl.

Cor

B<sup>on</sup>

p<sup>no</sup>

M.A.

Plus vite

*mf*

Ped \* Ped. \* Ped. \* Ped. \*

raient u.ne ca.lott'

Voyons, ma.man, tu n'es pas bê . te

N<sup>o</sup> 1

N<sup>o</sup> 2

Alt

Vcl

Ch

2<sup>e</sup> 1<sup>o</sup> dit en + lent.

Fl

Clar

B<sup>on</sup>

pno

M.-A.

V<sup>1</sup>

V<sup>2</sup>

Acr

Vcl

Cb

Et tu dois bien comprendre en fin

Qu'si mes chapeaux ne leur vont pas tout d'suit très bien, C'est parce qu'ils'

1<sup>o</sup> Tempo mais de plus en plus lent

1<sup>o</sup> Tempo

*tempo*

Fl. 1

Clar.

B<sup>on</sup>

M. A.

perdnt un peu la t<sup>te</sup> . . . . . te.

V<sup>o</sup> 1

V<sup>o</sup> 2

Alt

V<sup>c</sup>

Cl<sup>o</sup>

*crise*

*f* *p*

*f* *p*

*f* *p*

*f* *p*

All<sup>o</sup> Assai N<sup>o</sup> 4 - Duo.

Flute *f*

Clarinettes.  
in Sib *f*

Basson *f*

Perc.

Piano *f*

Allegro assai

ANTOINETTE *f* Mais... vous m'a.vez pin.cé le der .rière!

JEAN PAUL *f* C'est en ef.

Allegro assai

Violons 1 *f* *Pizz*

Violons 2 *f* *Pizz* *P*

Altos *f* *Pizz* *P*

Violoncelles *f* *Pizz* *P*

Chambes *f* *Pizz* *P*

24

FL *p*

Clar *p*

B<sup>♭</sup>

Rec H

Pmo *p*

J.P.  
-fet ce que j'ai fait. Je vous ai pin-cé le der-rière : Dit's moi l'ef.

V<sup>o</sup>1 *arco p*

V<sup>o</sup>2 *arco p*

AUX *arco p*

Vc *p*

Cb *p*

Fl. *f* *p*

Clar. *f* *p*

B<sup>m</sup> *f* *p*

Perc

pno

ANTOINETTE *f*

Comment, l'effet que ça vous fait? A-bo.mi-na-ble en vé-ri-

J. P. *f*

\_fet que ça vous fait...

Fl.

Clar

B<sup>m</sup>

Perc.

P<sup>no</sup>

Ant.

1<sup>o</sup>

2<sup>o</sup>

Alc.

Cb

*oro*

*p*

*p*

.té! Car en me pinçant le der.rière, Jeune hom me, vous m'avez traité Comm'la der.

Handwritten musical score for a symphony orchestra and vocal soloist. The score is written in G major and 4/4 time. The instruments are arranged as follows:

- Fl.** (Flute): Treble clef, G major key signature.
- Clar.** (Clarinets): Two staves, Treble clef, G major key signature.
- B<sup>♭</sup>** (Bassoon): Treble clef, G major key signature.
- Perc.** (Percussion): Two staves, no clef or key signature.
- pno.** (Piano): Two staves, Treble and Bass clefs, G major key signature.
- Ant.** (Soloist): Two staves, Treble clef, G major key signature.
- V<sup>1</sup>** (Violin I): Treble clef, G major key signature.
- V<sup>2</sup>** (Violin II): Treble clef, G major key signature.
- Vi** (Viola): Treble clef, G major key signature.
- Vc** (Violoncello): Bass clef, G major key signature.
- Cb** (Contrabasso): Bass clef, G major key signature.

The vocal soloist part includes the following lyrics:

Ant.  
 .niè . re des der . niè . res! Mais si! Mais si! Mais si! L'in-jure est.  
JEAN PAUL  
 Mais non! Mais non! Mais non!

**Fl.** *f*

**Clar.** *f*

**B.**

**Perc.**

**pno**

**Ant.** *f* *mf*

**J.P.**

vi . ve! Elle est très vi . . . ve! C'est la premiè . re fois

Est-el . le vi . ve?

**v<sup>o</sup>1** *Pizz*

**v<sup>o</sup>2** *Pizz*

**Acv.** *Pizz*

**Vc.** *Pizz*

**Cb.**

06

à peine Retenu

Fl.

Clar

Bsn

Perc

pno

Ant.  
que l'on me traite ain. si.

J.P.  
Vous voyez qu'à la fin, ma. da. me, tout ar. ri. ve.

arco

arco

arco

arco

arco

arco

arco

Tempo (un peu plus calme)

Fl<sup>1</sup>  
Clar  
B<sup>m</sup>  
Perc

p<sup>no</sup>

J.P.  
Tempo un peu plus calme  
Non — l'in-ju-re n'est pas très vi-ve Car si la cho-se vous ar-ri-ve aujour.d'hui pour la premièr

V<sup>n</sup>1

V<sup>n</sup>2

Alt

Vc

Ob  
Pizz.

27

Fl.

Clar.

B<sup>m</sup>

Perc.

pn.

J. P.  
 moi. Car en ef . fet, e'que j'vous ai fait Je n'l'avais en.cor ja.mais

Violon 1

Violon 2

Alto

Violoncelle

Contrebasse

Fl.

Clar.

B<sup>♭</sup>.

Perc.

pno

ANTOINETTE

Est-ce bien vrai? Jamais, ja . mais?

J. P.

fait. Je vous le ju . . . rel Ja .

26

Fl. *pp*

Clar. *pp* *dim*

B<sup>n</sup> *pp*

Perc

pno

Ant. *mf*  
A . lors — la chose est en ef . fet Moins gra . . ve

J. P. *mf*  
. mais! —

V<sup>o</sup>1 *mf*

V<sup>o</sup>2 *mf*

V<sup>cl</sup> *mf*

V<sup>cl</sup> *mf*

Cb *arco*

Fl. *P dolce*

Clar.

Clar.

3<sup>m</sup>

Perc. *Triangle*

pno

38

Aut. que je ne pen sais. Et l'in ju.re n'est pas très vi . ve, puisque la

J. P. Non l'in ju.re n'est pas très vi . ve, puisque la

1<sup>ma</sup>

1<sup>me</sup>

Alt.

Ve

Cb. *Pizz.*

29

F1

Clar

B<sup>m</sup>

T<sup>gr</sup>

pro

Ant.

cho . se nous ar . ri . ve A vous comme à moi Pour la première

J. P.

cho . se nous ar . ri . . . . . ve A vous comme à moi Pour

N<sup>o</sup>1

N<sup>o</sup>2

alt

Vle

Ob

Fl.

Clar

B♭

Perc

pno

Ant.

J. P.

fois \_\_\_\_\_ Puisque la cho . se nous ar rive A vous comme à moi \_\_\_\_\_

la premiè . re fois \_\_\_\_\_ .Puisque la cho . se nous ar rive A vous comme à

Violins I

Violins II

Viola

Violoncelles

Cb

Calme

Handwritten musical score for a symphony orchestra and vocal soloists. The score is written in G major and 4/4 time. The tempo is marked "Calme".

**Instrumental Parts:**

- Bassoon (B<sup>o</sup>):** Plays a simple accompaniment line, starting piano (p).
- Piano (pno):** Provides harmonic support with chords and arpeggiated figures.
- Violins (V<sup>o</sup> 1 & 2):** Violin 1 (V<sup>o</sup> 1) and Violin 2 (V<sup>o</sup> 2) parts are present, with dynamics like piano (p) and mezzo-forte (mf).
- Viola (V<sup>e</sup>):** Plays a melodic line with dynamics including piano (p) and a "dim." (diminuendo) marking.
- Celli (Cb):** Labeled "arco" (arco), playing a melodic line with piano (p) dynamics.

**Vocal Parts:**

N<sup>o</sup> 5 ~ Air.  
Moderato non lento

Flute  $\text{Gbc}$

Clarinettes  $\text{B}\sharp\text{c}$   
en sib  $\text{B}\sharp\text{c}$

Bassoon  $\text{B}\sharp\text{c}$

Perc.  $\text{c}$

Piano  $\text{Gbc}$   
 $\text{Gbc}$

Violons 1  $\text{Gbc}$

Violons 2  $\text{Gbc}$

Alts.  $\text{Bbc}$

Violoncello  $\text{Gbc}$

Chambes.  $\text{Bbc}$

Fl. *p*

Clar. *p*

*p*

B<sup>n</sup> *p*

Picc.

*pm*

PROSPER *p*

"Je suis cel - le que vous cher - chez; Je le dis sans pré.ten.ti - on, Mon â - - me vou -

V<sup>m</sup>1

V<sup>m</sup>2

Ac. *p*

Vcl. *p*

Cb. *p*

Cédez Bien plus animé

FL.

Clar

B<sup>m</sup>

Perc

pmo

2<sup>Red.</sup>

Pro.

Viol<sup>1</sup>

Viol<sup>2</sup>

Alt

Ucl

Cl<sup>b</sup>

pp

mf

Bien plus animé

. lait s'épancher... Vous m'endonnez l'oc\_casi.on..."

Et c'est ma femm' qui m'écrit ça

Fl

Clar

B<sup>m</sup>

Perc

pro

Pro.

Et l'autre lettre est de ma fil - le... Ca, c'est un dra.me de fa.mil.le, c'est un dra.me de fa .

V<sup>on</sup>1

V<sup>on</sup>2

Alt.

Vic

Cb

30

Fl

clar

B $\flat$

Perc

pno

Vox

- mil - - le ou bien je ne m'y connais pas

Fl. 

Clar 

B<sup>o</sup> 

Per 

pro 

Pro. 

Est-ce le père ou le ma - ri que cette af - fai - re con - tra - rie le plus?

V<sup>o</sup>1 

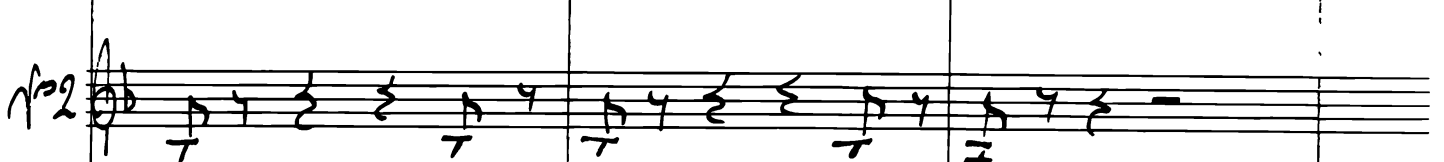
V<sup>o</sup>2 

Aer 

Vc 

Cb 

Fl

Clar

B<sup>o</sup>

Perc

pno

Pro.

Ah! je m'en veux de cet a - veu, mais je crois bien en vé - ri - té que le plus em.bê.té des deux,

V<sup>o</sup>1

V<sup>o</sup>2

Alt

V<sup>o</sup>3

Cb

Fl *p*

Clar *pp* *p*

B<sup>♭</sup> *pp*

Perc

Pro

Pro

*p* *p* *p*

C'est le co.cu! Et dans le fond, c'est na.tu.rel!

V<sup>o</sup> 1 *ga*

V<sup>o</sup> 2

Alt

Vc

Cb

31

Fl. *mf*

Clar *mf*

B<sup>on</sup> *mf*

Perc

pno

Pro. *cresc.*

Ma fil . le fait u . ne fo . li . e , Mais au . cun serment — ne la li .

V<sup>o</sup>1

V<sup>o</sup>2

V<sup>o</sup>3

V<sup>o</sup>4

Cl

1<sup>o</sup> Tempo

Fl

Clar

B<sup>on</sup>

Perc

pno

Pro.

1<sup>o</sup>1

1<sup>o</sup>2

Alc

Vlc

Cb

1<sup>o</sup> Tempo

e. Tandis que l'au . tre... Tan . dis que l'autre est in . fi . de . le...

pp

pp

2<sup>da</sup>

pp

p

p

p

Fl

Clar

B<sup>on</sup>

Perc

pno

Pro.

1<sup>o</sup>

2<sup>o</sup>

Alt

V<sup>e</sup>

Ch

"Ce qui me pousse en siers vous... cher in.con.nu, c'est le des ."

Fl

Clar

B♭

Perc

pno

Pro.

Fl

Fl

Fl

Vcl

Cb

tin — Il est bien nor - mal a-près tout que l'on se fie à son instinct!"

pp

Red

3

3

32 *Bien plus animé*

The tempo marking *Bien plus animé* is written above the vocal line. The lyrics are: "Ah! les deux folles que voi-là! — Je de-vrais di-re: les deux gar-ces".

Dynamic markings include *mf* (mezzo-forte) and *p* (piano). The piano part features a triplet in the vocal line.

Fl

Clar

B<sup>on</sup>

Perc

puo

Pro.

Mais — je vais leur fai - re u - ne far - ce, je vais leur fai - re u - ne far - .

V<sup>o</sup> 1

V<sup>o</sup> 2

Alt

Vlc

Cb

Handwritten musical score for a symphony orchestra and vocal soloist. The score is written in G major and 4/4 time. The instruments and parts are:

- Fl. (Flute):** Starts with a rest, then plays a melodic line starting on G4, moving up stepwise to D5. Dynamics: *ff* en dehors.
- Clari (Clarinets):** Two parts. The first part has a rest, then plays a melodic line starting on G4, moving up stepwise to D5. Dynamics: *f*. The second part has a rest.
- Bon (Bassoon):** Rest.
- Perc (Percussion):** Rest.
- pno (Piano):** Two parts. The first part has a rest, then plays a melodic line starting on G4, moving up stepwise to D5. Dynamics: *pno*. The second part has a rest.
- Pro. (Soprano Soloist):** Singing the lyrics: "ce qui, je pen - se, les gué - ri - ra!". The melody starts on G4, moving up stepwise to D5.
- 1<sup>re</sup> Vcl (Violin I):** Rest.
- 2<sup>de</sup> Vcl (Violin II):** Rest.
- Alt (Viola):** Rest.
- Ve (Violoncello):** Rest.
- Cb (Contrabasso):** Rest.

The score is written in G major (one sharp) and 4/4 time. The vocal soloist part includes the lyrics: "ce qui, je pen - se, les gué - ri - ra!".

35

Fl

Clar

B<sup>on</sup>

Perc

pno

Pro.

Et commençons par celle-ci

(écrivaint)

"A-bo-mi-na-ble cré-a-tu-

N<sup>o</sup> 1

N<sup>o</sup> 2

Vi

Co

Fl.

Clar

B<sup>m</sup>

Perc

Pno

Pro.

re..."

(il écrit)

(parlé)

Car en-fin, n'est ce pas...

V<sup>1</sup>

V<sup>2</sup>

Alc

Vlc

Ob

*f* *cresc.*

*f* *cresc.*

*p*

*p*

*p*

*p*

*p*

Fl 1

Clar.

B<sup>on</sup>

Perc

P<sup>no</sup>

Pro.

Faut-il qu'elles soient impruden . . . tes De n'avoir même pas pensé — Qu'en allant à la post' res .

fp

fp

fp

34

Handwritten musical score for a symphony orchestra and vocal soloist. The score is written in G major (one sharp) and 3/4 time. The instruments are arranged as follows from top to bottom: Flute 1 (Fl. 1), Clarinet (Clar.), Bassoon (B<sup>m</sup>), Percussion (Perc.), Piano (pno), Double Bass (Pro.), Violin 1 (V<sup>o</sup> 1), Violin 2 (V<sup>o</sup> 2), Viola (Vlc), and Cello (Cb).

The vocal soloist part (Pro.) includes the following lyrics: *- tan - te Ell's risquaient de se fair' pin.cer! Faut - il qu'ellesoient in.sen.sé . es*

Performance markings include *p* (piano), *Exp* (Espressivo), *Ped.* (Pedal), and *Dir.* (Dirigendo).

Fl

Clar.

Bm

Perc

pno

Pro.

Faut-il qu'elles soient in - dé - cen - tes! Conduite in - fâme et scanda - leu - se

V1

V2

Vc

Cb

FL

Clar

Bm

Perc

pno

Pro

Qui vient te mettre à ma mer-ci!

Quel-le chan-ce mi-ra-cu-

V<sup>o</sup>1

V<sup>o</sup>2

Ver

Vlc

Ob

35

Revenez au 1<sup>er</sup> Mouvt.

*dolce*

Clar

B<sup>n</sup>

Perc

pn<sup>o</sup>

Pro.

*(solo)*  
*p* chanté  
*espr.*

re-venez - au - 1<sup>er</sup> Mouvt

. eu - ses Pour é.pancher leur cœur ain.si; Faut-il qu'elles soient vicieuses

V<sup>o</sup>1

V<sup>o</sup>2

Ar

Vc

Cb

36

Fl.

Clar

Bsn

Perc

pno

Bsn

Pro.

Mais tout d'un coup j'y pense aus.si... Pour é-pancher leur cœur ain.

Vn 1

Vn 2

Alc

Vcl

Cb

*Suivex*

Fl. *pp* *pp*

clar.

Bm

Perc *limbale* *no*  
*P sans mance.* *ppp*

pno

Pro. *si* *Faut-il* *qu'el les soient malheureu* *ses!*

Vn1

Vn2

ALF *sub.*

Vlc *Dir* *uni*

Cb

Key performance markings and dynamics include:

- crise.* (Crisis) written above the Bassoon and Violin 1 staves.
- molto* (very much) written above the Piano staff.
- f* (forte) written above the Flute, Clarinet, Bassoon, and Violin 1 staves.
- dim.* (diminuendo) written below the Viola staff.
- Div.* (divisi) and *Unis* (unison) markings in the Cello staff.

(Flower  
Modéré de  
Valhe.) Acte II

Entr'acte

Flûte

Clarinettes  
en sib.

Basson

Perc.

Piano

Vm. 1

Vm. 2

Vcl.

Ob.

Detailed description of the musical score: The score is written on ten staves. The Flute part has a few notes followed by rests. The Clarinettes en sib. part has a melodic line with a slur. The Basson part has a few notes followed by rests. The Percussion part has a few notes followed by rests. The Piano part consists of two staves (Grand and Bass) with a complex texture of sixteenth notes and triplets. The Vm. 1 and Vm. 2 parts have a melodic line with a slur. The Vcl. part has a melodic line with a slur. The Ob. part has a melodic line with a slur.

Fl 1

Clar

B<sup>n</sup>

Perc

P.<sup>no</sup>

V<sup>o</sup> 1

V<sup>o</sup> 2

V<sup>la</sup>

V<sup>cl</sup>

Db

Solo

Poco rit.

Handwritten musical score for a chamber ensemble. The score is written in 3/4 time and B-flat major. The instruments and their parts are as follows:

Allegro

**Clarinet:** *mf* *cruc.* ...

**Bassoon:** *mf* *cruc.* ...

**Piano:** *cruc.*

**Viola:** *Div.*

Revenir peu - - - à - - - peu -

Fl

Clar

B<sup>n</sup>

Perc

pno

V<sup>o</sup>1

V<sup>o</sup>2

Ar

Vc

Cb

*pno*

*f*

*f*

*dim.*

*pp.*

*p.*

su - - - - **E** Tempo

Flute

Clarinet

Bassoon

Perc (Toms)

pno

V<sup>n</sup> I

V<sup>n</sup> II

Viola

Vcllo

Cello

Fl.

Clar.

Bsn.

Perc.

Pno

Vln I

Vln II

Viola

Cb

*dolce*

*p*

*lento animato*

*Tempo*

Fl 1

Clar

Bn

Perc

pno

V1

V2

V

Cb

Solo

Solo

7/4

Fl.

Clar.

Fg.

Berc.

pno

Vn 1

Vn 2

Vla

Cb

Andantino lever de Rideau:

This is a handwritten musical score for a piece titled "Andantino lever de Rideau". The score is written on ten staves. The first four staves are for woodwinds: Clarinet in La (labeled "Clar en La"), Bassoon (labeled "Bm"), Percussion (labeled "Perc"), and Piano (labeled "pno"). The piano part consists of two staves. The remaining five staves are for other woodwinds, labeled from top to bottom as No 1, No 2, A1, A2, and Cb. The music is in 2/4 time and features a key signature of one flat (B-flat). The tempo is marked "Andantino". The score includes various musical notations such as rests, notes, slurs, and dynamic markings like "p" (piano) and "f" (forte). The piece begins with a series of rests for the first four staves, followed by a melodic line in the Clarinet in La staff. The piano part has a simple accompaniment. The other woodwinds enter with various melodic lines.

**Percussion (Perc):**  
Timbale. tr  
pp

**String Quartet:**  
V1, V2, Vc, Cb

**Dynamics:** f, p, pp

# Andantino, N°6 Strophes.

Flûte

Clarinettes en Ré *sol.*  
*p. apr.*

Basson

Tuba *Tacet.*

Piano

ANTOINETTE *Andantino*  
C'est très vilain d'être in-fi-dè - le C'est in-fà.

Violons 1

Violons 2

Altos

Violoncelles

C. basses

Fl

Clar

B<sup>m</sup>

Perc

P<sup>no</sup>

Ant.

me et c'est ré.vol.tant      Voi.là la cho.se sur la . quelle On est d'acc.cord de puis long . temps. Bien en . ten .

V<sup>1</sup>

V<sup>2</sup>

Ar

Ve

Cb

57

Fl.

Clar.

B♭

Perc

pno

Ant.

du, D'ail - leurs, c'est plus que ré - vol - tant! C'est dé - fen - du...

Viol. I

Viol. II

Vla

Cb

Clar

Bm

Perc

Pno

Ant.

*avec charme*  
C'est bien pour ça que c'est ten-tant.

V1

V2

Vcl

Cb

*mf*

*exp*

*mf*

38

Fl

Clar

B<sup>o</sup>

Perc

pr

Ant.

Ah! pauvres femmes que nous sommes Bien plus à plaindre qu'à blâmer Toujours à la merci des

div.

Jus.

Fl  
 Clar  
 B<sup>n</sup>  
 Perc  
 pno  
 Ant.  
 hommes Nous ne dé . si . rons qu'ê tre aimé . es Et c'est ce qui parfois nous fait tom . ber sur Dieus ait

V<sup>1</sup>  
 V<sup>2</sup>  
 Vr  
 Vl  
 Cb

59

Fl

Clar

Bn

Perc

pno

Ant.

qui!

avec charme

Et c'est pour ça...

cédez

Et c'est pour ça que c'est ex - quis!

Violin I

Violin II

Viola

Cello

Double Bass

Fl

Clar

Ba

Oboe

pno

Ant.

Les conséquences de la cho-se, chagrins, re-mords, honte et dou-

Vm1

V2

Div.

Alc

Vlc

Cb

Fl

Clar

Bsn

Picc

Viol I

Viol II

Viola

Cel/Bs

Ant.

-leur Auxquels l'in-fi- ni- té se s'ex- pose. Ah! Nous le connaissons par cœur — Et nous savons

*And*

40

Ant. ce que bien souvent nous per . dons Quand nous tom . bons Mais c'est pour ça

Un peu plus animé

Clarinet (Clar) part with dynamics *p* and *pp*. Bassoon (Bm) part with dynamic *pp*. Percussion (Perc II) part. The score consists of five staves with handwritten musical notation.

Ant. *Un peu plus animé*  
Mais c'est pour ça que c'est si bon! Combien de femmes à ma place, Cou-ra-geu-ses,

Violin I (Vn I) part  
Violin II (Vn II) part  
Viola (Vla) part  
Cello (Cb) part  

Handwritten musical score for Clarinet, Bassoon, and Piano. The Clarinet part features a melodic line with slurs and accents. The Bassoon and Piano parts are mostly rests.

Ant. ont ré.sis.té, Mais qui plus tard, trop tard, hé.las! Cru.el.le.ment l'ont regretté!

41

Flute 1

Clarinet

Bassoon

*dolce.*

Trumpet II

Piano

Ant.

Car les sai-sons, Ça pas - se, pas - se et rien ne peut les ar-rê-ter. Et c'est en vain qu'on

V1

V2

Violoncelle

Vcllo

Clarinete

This page contains a handwritten musical score for an orchestra and a vocal soloist. The score is written in G major (one sharp) and 4/4 time. The instruments are arranged as follows from top to bottom: Clarinet (Clari), Bassoon (Basson), Percussion (Perc.), Piano (pno), Voice (Ant.), Violin I (Vn 1), Violin II (Vn 2), Viola (Vcl), and Cello (Cb). The vocal line includes the lyrics: "crie: hélas! L'automne vient après l'été Moi". The score features various dynamic markings such as *mf*, *f*, *p*, and *très express*. There are also performance instructions like *très express* and a triplet of eighth notes. The handwriting is in black ink on a white background.

Cl

B<sup>n</sup>

Perc

pno

Ant.

je neveux pas vous con.nai - tre, pleurs superflus — etvains regrets Je neveux pas un

V<sup>1</sup>

V<sup>2</sup>

Cb

# Suivrez.

Ant. jour, peut-ê - tre me dir': pourquoi ne l'ai-je pas fait? Ce se - rait trop bê - te en ef -

Handwritten musical score for Violin 1 (V<sup>o</sup>1), Violin 2 (V<sup>o</sup>2), Viola (Vcl), and Cello (Cb). The Violin 1 part has a melodic line with a fermata over the first two notes. The Violin 2 part has a rhythmic accompaniment. The Viola and Cello parts have a melodic line with a fermata over the first two notes.

Clarinet  
B♭  
Perc  
pno

Ant. *f* *Et c'est pour ça* *à l'aise* *Et c'est pour ça* *en mesure* *que je le fais.*

Vocal line with lyrics and performance instructions. The lyrics are: "fet... Et c'est pour ça Et c'est pour ça que je le fais." The performance instructions include "à l'aise" and "en mesure". The dynamics are marked "f" (forte).

1<sup>o</sup>  
2<sup>o</sup>  
Perc  
Vcl  
Cb

Moderato. N° 7 Air

Flûte *p*

Clarinettes *p*  
en sib

Basson *p*

Trompe *p*

Percussion *p*

Piano

**PROSPER** Moderato *p*

Au lieu, vois-tu, de les confondre Et de leur

Violons 1

Violons 2

Altos

Violoncelles *Pizz arco*

Contrebasses *Pizz.*

Flute  
Clarinet  
Bassoon  
Perc.  
Pno.

Pro.  
met.tre leurs deux lettres sous le nez, J'ai pres.sen .ti, — j'ai de .vi .né — Qu'il fal.

Vn<sup>1</sup>  
Vn<sup>2</sup>  
Arl  
Vla  
Cb

PRO. *l*ait être encor plus drô . le d'y ré . pon . dre! Et voi . là huit jours que ça du . re, Voi . là huit

43

Clarinet part with dynamic markings *f* and *mf*. Bassoon part. Percussion part. Piano part with dynamic marking *ppno*.

Pro. *f*  
jours que l'on s'écrit!\_ Qu'ons'en ra. conte et qu'ons'en ju.re Et qu'ons'en dit! Et qu'ainsi j'en apprends de

Violin I part. Violin II part. Viola part. Violoncello part. Contrabasso part.

54

Clar

Bm

Perc II

pno

Pro.

Et c'est pourtant long, — vingt anné . es. Eh bien, mon cher, au bout de ces vingt années \_

Vn 1

Vn 2

Vcl

Cb

suivez -

44

Pro. *dim.* *en cédant*  
 On est tout é.ton.né de ne pas les connai . . . . . tre.

en animant... 45 Allegro

Fl. *mf* *f*

Clar. *mf* *f*

B<sup>n</sup>. *mf* *f* *agg*

perc.

pno

Pro. animant - - - Allegro

.là que cette aventu - re les transfi.gu - re Car elles sont transfigu.

V<sup>n</sup>1

V<sup>n</sup>2 *ff*

Arf

Vlc

Cb *arco*

Clarinet (Clar) and Bassoon (B<sup>m</sup>) parts are shown with rests. The Piano (pno) part is also shown with rests. The score is in 3/4 time and features a key signature of one sharp (F#).

Vocal line (Pro.) with lyrics: *.rées De . puis qu'à mon pro . fit, moi, pas bê . te, Je mo . di .*

55

Violin I (V<sup>1</sup>) and Violin II (V<sup>2</sup>) parts feature melodic lines with slurs. The Flute (Fl), Viola (Vcl), and Clarinet (Cb) parts provide harmonic support with rhythmic patterns.

en Calmant.

Flute

Clarinet

B♭

Perc

Pno

Pro.

*p sans timbrer*

nièr's, qui m'avaient jusqu'ici tellement éner.vé! Ain.si je les o.

V1

V2

Vi

Vla

Cb

46

Fl. 1

Clar.

B<sup>m</sup> 9/16

Pucc.

Pno.

Pro.

*cresc.*

bligé à se lever de meilleure heure A s'habiller si tôt levées Et tout ce que

V<sup>no</sup> 1

V<sup>no</sup> 2

Alt.

Vcl.

Ch.

Handwritten musical score for the first system, including parts for Flute 1, Clarinet, Bassoon, Percussion, Piano, and Violoncello/Double Bass.

Fl. 1: Rest

Clar.: *mf* (first and second staves)

B<sup>n</sup>: *mf*

Perc II: Rest

Pno: Rest (grand staff)

Pro.: *dim.* (with triplets and accents)

je leur de.man . de, Im.mé.diat'.ment je l'ob.tiens d'elles En les pre.nant, si j'o . se di . re, par la

Handwritten musical score for the second system, including parts for Flute 1, Flute 2, Clarinet, Violin, and Cello/Double Bass.

Fl. 1: Melodic line with slurs and accents

Fl. 2: Melodic line with slurs and accents

Clar.: Melodic line with slurs and accents

Vl.: Melodic line with slurs and accents, ending with a *p* dynamic marking

Cb.: Melodic line with slurs and accents

Handwritten musical score for a symphony orchestra and vocal soloist. The score is written in French and includes the following parts:

- Vocal Soloist (V<sup>o</sup>):** Handwritten vocal line with lyrics: "ban - de Je leur é - cris que je les vois douc's, ai - ma - bles et sou - ri - an - tes Ell's n'os'nt plus". The tempo/mood is marked "Calme".

Fl  
Clar  
B♭  
Pac I  
Pno  
Pro.

*dolce*  
même él'ver la voix, tell'ment ell's sont o\_bé.is.san tes Ainsi

V=1  
V=2  
AR  
Vc  
Cb

Plus animé.

Pro. *Plus animé*  
 donc, je les transi-gu - re En déguisant, tout simplement, mon é-cri-tu - re.

Fl

Clar

B<sup>n</sup>

Perc

pno

V<sup>1</sup>

V<sup>2</sup>

Alc

Vla

Cb

47

Flute: *mf*

Clarinet: *mf*

Bassoon: *mf*

Piano: *p*, *p*, *p*, *p*, #7

Violin 1: *crise*, *f*, *Solo*, *p dolce*

Violin 2: *f*

Viola: *f*

Cello: *f*

Lyrics: "Je ne suis pas très connaisseur en la"

Fl

Cl

B♭

Perc

Pno

matière, Mais quand tu les conduis de la sorte, à ta guise, En les prenant par la douceur, Ne crois-tu pas plutôt que c'est

V<sup>no</sup>

V<sup>2</sup>

V<sup>1</sup>

V<sup>cl</sup>

Cb

48 T<sup>2</sup> I<sup>2</sup> plus lent

Fl.

Clar.

B<sup>m</sup>

Perc.

pno

plutôt ton caractère que tu déguises?... (?) Lallumette (!...) PROSPER 1<sup>o</sup> Tempo (plus lent)

Peut - é - tre

V<sup>o</sup> 1

V<sup>o</sup> 2

Per

Vc

Cb

pp

tutti

pp

pp

49

Fl.  
Clar.  
B<sup>m</sup>  
Perc.  
pno.  
Pro.

*p* *b* *7*  
Peel x

*pp*  
2<sup>nd</sup> *pp*

Peut-ê tre!

*f* *p*  
*f* *pp*  
*f* *pp*  
*f* *pp*  
*f* *pp*

Andante non lento N° 8 Couplets.

Flûte *p*

Tenori en La *mf*

Clarinettes *mf* *ff*

Cor en Sib *mf*

Saxophone en Mi b *ff*

Basson *mf* *p*  
(Perc: Tacet)

Piano

Andante non lento

CLAUDE

*p*  
Je veux d'a. bord un chapeau beige à lar. ges

Violons 1 *mf* *espr.* *dim*

Violons 2

Altos *mf*

Violoncelles *mf* *espr.*

Contrebasses

Handwritten musical score for a jazz ensemble. The score includes parts for Flute (Fl.), Clarinet (Clar.), Saxophone (Saxo), Bass (B.), Piano (pno), Clarinet (Clau.), and various other instruments including Violin (Vn), Viola (Vla), Cello (C), and Double Bass (Cb).

Clarinet (Clav), Saxophone (Saxo), and Bassoon (Bm) staves. The saxophone part features a melodic line starting in the third measure with the dynamic marking *exp.* and *p*.

Violin (Vn), Viola (Vc), and Cello (Cb) staves. The violin part includes a *Solo* marking above the final measure. The cello part includes a *(Pizz)* marking above the first measure.

Clarinet (Clar) and Piano (Pno) parts are mostly silent, indicated by whole rests. The Saxophone (Saxo) part features a melodic line in the second measure, consisting of a quarter note G4, a quarter note A4, a quarter note B4, and a quarter note C5, all beamed together and marked with a slur and an accent.

Clav. *ci* *c'est lui* *mê - me!* *C'est bien ce - lui qu'on doit a - voir* Pour at - ten - dre sur un trot.

Violin 1 (Vn1) and Violin 2 (Vn2) parts feature rhythmic patterns with eighth and sixteenth notes. The Viola (Vla) part has a melodic line with a slur. The Cello (Vcl) part has a melodic line with a slur. The Double Bass (Cb) part has a rhythmic pattern.

51

Handwritten musical score for the first system, including:

- Flute:** *pp*, *pp*, *mf*
- Clarinet:** *pp*
- Saxophone:** *mf*, *sf*
- Bassoon:** *p*, *p*
- Piano:** *p*, *Red.*
- Violin:** *mf*
- Viola:** *mf*
- Cello/Double Bass:** *arco*

Lyrics: *...toir, En la guet tant — cel.le qu'on ai . . . me.*

Handwritten musical score for the second system, including:

- Violin 1:** *mf*
- Violin 2:** *mf*, *Div.*
- Viola:** *mf*
- Violoncelle:** *mf*
- Contrebasse:** *arco*

Clav. En a.vez - vous un plus discret que celui - ci C'est pour les rendez-vous se.

(Mon Dieu que vous êtes charmante!)  
 ...crets... — Qu'ell' me donn' - ra dans des ta - xis la s'main'sui -

Handwritten musical score for Violin 1, Violin 2, Viola, Violoncello, and Contrabasso. The score is in 4/4 time and G major. The Violin 1 and Violin 2 parts have melodic lines with accents. The Viola part has a melodic line with a box around a specific phrase. The Violoncello and Contrabasso parts have rhythmic accompaniment.

52

Flute 1 and Clarinet parts, mostly containing rests.

Saxophone part with *expr.* and *pp* markings and a melodic line.

Bassoon part, mostly containing rests.

Piano part, mostly containing rests.

Vocal line with lyrics: *.van - te! Ce.lui - ci me semble vous*

Violin 1 part with *sof* and *p* markings and a melodic line.

Violin 2 part with a rhythmic accompaniment.

Viola part with a rhythmic accompaniment.

Violoncello part with a rhythmic accompaniment.

Contrabass part with a rhythmic accompaniment.

en animant

Clav. *en animant*  
 plai.re, Moi je l'a - dore et je le prends Il est peut-être un peu trop grand. Mais ça vaut :

Musical score for Violin 1 (V<sup>o</sup> 1), Violin 2 (V<sup>o</sup> 2), Viola (V<sup>cl</sup>), and Cello (Cb). The Violin parts have melodic lines with dynamics *pp*, *rit.*, and *rit.*. The Viola and Cello parts provide harmonic support.

53

Handwritten musical score for Clarinet (Clar) and Bassoon (B♭). The Clarinet part features a melodic line with dynamics *mf*, *f*, and *dim.*. The Bassoon part provides harmonic support with a similar melodic contour. The music is in 4/4 time and G major.

Handwritten musical score for Saxophone (Sax) and Trombone (B♭). The Saxophone part is mostly rests. The Trombone part features a melodic line with dynamics *p* and *f*. The music is in 4/4 time and G major.

Handwritten musical score for Clarinet (Clav.) with lyrics: *mieux ... que le con . trai - re*. The music is in 4/4 time and G major.

Handwritten musical score for Violin I (Vn I), Violin II (Vn II), Viola (Vcl), and Cello (Cb). The Violin I and II parts feature melodic lines with dynamics *arco* and *Pizz*. The Viola and Cello parts provide harmonic support. The music is in 4/4 time and G major.

Et nous allons maintenant choisir un melon. Je pourrais faire, en vérité, des

Clarinet part with two staves. The upper staff is in G major (one sharp) and the lower staff is in E-flat major (three flats). The music consists of whole rests in both staves.

Saxophone part in G major with a melodic line starting with a quarter note G, followed by eighth notes A, B, C, D, E, F, G, and ending with a quarter rest.

Bassoon part in E-flat major with whole rests.

plaisant'ries inoffensives Sur sa comestibilité...

CLAUDE

Mais je m'en pri - ve!

Violin I part with a melodic line starting with a quarter note G, followed by eighth notes A, B, C, D, E, F, G, and ending with a quarter rest. The word *sub* is written above the first measure and *tutti* above the last measure.

Violin II part with whole rests.

Viola part with whole rests.

Violoncello part with whole rests.

Double Bass part with whole rests.

Clarinet, Saxophone, Bassoon, and Piano staves. The top four staves are mostly empty, with only a few notes visible in the first measure of each staff.

Clav. *Je m'en pri . ve, mademoisel . le, Car ce chapeau est en ef . fet Ce . lui que l'on*

Violin 1, Violin 2, Viola, and Cello staves. The Violin 1 and 2 staves have simple melodic lines. The Viola and Cello staves have more complex rhythmic patterns with slurs and accents.

5A

Flute *p*

Clar *pp*

Saxo *pp*  
cl. b. #7 - 7

B<sup>o</sup> *pp*

p<sup>no</sup>

.ris (Il est nor . mal qu'on s'y con . for . me). Donnez-moi donc, je vous prie, un haut de

V<sup>o</sup>

V<sup>o</sup>

al

V<sup>o</sup>

Cb

55

Violin I  
Clar.  
Saxo  
B<sup>n</sup>  
p<sup>no</sup>

for - me. Ai-je ré-so-lu le pro - blè - me Que je ve -

Violin I: *solo*, *dolce*  
Violin II  
Vcl  
Cb: *(Pizz.)*, *arco*

Rit.. un peu plus lent Calme

Vocal line with lyrics: "nais de me po.ser: A.vec qua.tre cha.peaux o . ser Vous dé.cla.rer que je vous". Performance markings include "rit.", "Un peu plus lent", "Calme", "Ped", and an asterisk (\*).

Allegro N° 9

Duetto

Flute  $\text{G} \frac{9}{4}$

Clarinettes en sib.  $\text{G} \frac{9}{4}$

Basson  $\text{G} \frac{9}{4}$

Perc  $\frac{2}{4}$

Piano  $\text{G} \frac{9}{4}$

MARIE-ANNE **Allegro**  
CLAUDE

Violons 1  $\text{G} \frac{9}{4}$

Violas 2  $\text{G} \frac{9}{4}$

Altos  $\text{G} \frac{9}{4}$

Violoncelles  $\text{G} \frac{9}{4}$

Contrebasses  $\text{G} \frac{9}{4}$

56. Moins vite.

Clarinet part: *leggiere*

Piano part: *pno*

M - A. Je ne veux pas vous o . bé . ir Monsieur je suis très

Clau. O B I C

Violin 1

Violin 2

Oboe

Violoncelle

Basson

Handwritten musical score for a symphony orchestra and vocal soloist. The score is written in G major and 4/4 time. It features a vocal soloist with lyrics in French, and various instrumental parts including Clarinet (Clar.), Percussion (Perc.), Piano (pno), Violin I (V1), Violin II (V2), Viola (Vc), and Cello (Cb). The music is marked with dynamics such as *p* (piano) and *pmo* (piano molto). The vocal line includes the lyrics "Et main.te.nant j'en" and "O O P E A G." The score is divided into measures by vertical bar lines.

Clar.

Perc.

pno

V1

V2

Vc

Cb

Et main.te.nant j'en

O O P E A G.

Flute I

Clarinet

Bassoon

Perc II

Pno

Violin I

Violin II

Oboe

Viola

Cello

Voice

Vous m'en.nuy . ez vous m' Vous m'as . som . mez! vous m'em'

N R V B

57

Moderato

*calmer*

Moderato

Vocal line with lyrics: "T" and "Quando on a les yeux". The tempo changes from *calmer* to *Moderato*. The lyrics are written below the notes.

Flute

Clar

B<sup>sn</sup>

Perc

Pno

Viol. I

Viol. II

Viola

Cel. / D. Bass

qu'vous A V Et que l'on n'est pas plus

*mf*

A G

Flute  
Clar.  
Bassoon

Perc II  
P<sup>no</sup>

M.A.  
Clav.  
On doit, je pen - se, ra - mas - ser des sou - pi - rants sans se

V<sup>1</sup>  
V<sup>2</sup>  
Vla  
Vcl

58

Clar.

Perc.

P<sup>no</sup>

M.A.

Clau.

Con . ve . nez donc que d'être

M E

Violin I

Violin II

Viola

Violoncelle

Contrebasse

59 Plus animé

Clarinet part with two staves. The upper staff contains a melodic line with slurs and accents. The lower staff contains a similar melodic line with a dynamic marking of *f*.

Bassoon part with a single staff, mostly containing rests.

Violin I part with a single staff, containing a melodic line with slurs.

Violin II part with a single staff, mostly containing rests.

Viola part with a single staff, containing a rhythmic accompaniment.

Violoncelle part with a single staff, containing a rhythmic accompaniment.

Double Bass part with a single staff, containing a rhythmic accompaniment.

Fl

Clar

B<sup>m</sup>

Perc

P<sup>m</sup>

X-1

...  
ri . re C'est tout ce que j'ai de . man dé Vous au . rez beau 'fai . re et beau

V<sup>o</sup>

V<sup>o</sup>

alv

vic

Cb

Vivo

Clarinet

Bassoon

Percussion Triangle

Piano

en pressant

di re Vous a vez ri!

Violin I

Violin II

Viola

Cello

Double Bass

all<sup>o</sup> mod<sup>to</sup> N<sup>o</sup> 10. Complets.

- Perc.** The fourth staff, which is mostly empty, indicating a rest.

Handwritten musical score for Clarinet, Bassoon, Percussion, Piano, Violin, Viola, and Cello. The score includes a section titled "FÉLICIE" with two variations: "1. J'connais l'ray!" and "2. J'connais l'ray!".

The score is written in G major (one sharp) and 3/4 time. The instruments are:

- Clarinet (Clarinete)
- Bassoon (Fagot)
- Percussion (Percussion)
- Piano (Piano)
- Violin (Violino)
- Viola (Viola)
- Cello (Violoncello)

The score is divided into two systems. The first system contains the Clarinet, Bassoon, Percussion, and Piano parts. The second system contains the Violin, Viola, and Cello parts, along with the vocal line for "FÉLICIE".

1. J'connais l'ray!
2. J'connais l'ray!

Clarinet part: *Clar*

Bassoon part: *B<sup>no</sup>*

Percussion II part: *Perc II*

Percussion II flourish: *pno*, *L*

-on d'la bonn' - te - rie, de la lit' - rie, d'la par - fum' - rie, de l'hy -  
 -on d'la pass' - ment' - rie, d'la cou - tell' - rie, de l'ar - gent' - rie, c'ui des

Violin I part: *V<sup>no</sup> 1*

Violin II part: *V<sup>no</sup> 2*

Viola part: *Vi<sup>la</sup>*

Cello part: *C<sup>lo</sup>*

Flute

Clarinet

Bassoon

Percussion

Piano

-gièn' et d'la merc' rie, c'ui des cor - sets et c'ui des bas.  
 ar - tiels de Pa - ris, c'ui des tor - chons et c'ui des draps.

Violin I

Violin II

Viola

Cello

Double Bass

60

Handwritten musical score for a band. The score includes the following parts:

- Clarinet (Clar)
- Bassoon (B<sup>no</sup>)
- Percussion II (Perc II)
- Piano (pno)
- Voice (V)
- Trumpet (T<sup>pt</sup>)
- Trombone (T<sup>bn</sup>)
- Violin (Vle)
- Cello (Cb)

The vocal line includes the lyrics: "Mais c'ui-là, mais c'ui-là Jen'le connais pas! Est-ce un nouveau ray-on qui".

Handwritten annotations include "Solo" above the Bassoon staff and "pp" (pianissimo) markings in the Clarinet and Trumpet staves.

s'ou - vre? Je suis al - lé vingt fois au Lou - vre. Mais c'est la pre - mièr'

Clarinet

Bassoon

Piano

fois d'ma vi' Qu'on m'donne un rendez-vous, qu'on m'donne un rendez-vous à la Chal . . co - gra .

Violin 1

Violin 2

Viola

Cello

(2<sup>o</sup> fis: piccolo)

Musical score for Flute, Clarinet, Bassoon, Percussion, and Piano. The Flute part is marked *f*. The Clarinet and Bassoon parts are marked *f*. The Percussion part is marked *triangle* and *mf*. The Piano part is marked *pno*. The score includes a vocal line with the lyrics "- phi - - - - - el".

Musical score for Violin I, Violin II, Oboe, and Clarinet. The Violin I and Violin II parts are marked *f*. The Oboe and Clarinet parts are marked *f*.

5. Kommit

# Intermède

N: 10 Bis.

*all<sup>to</sup>*

This section of the score includes staves for Flute, Clarinetto (Tacet), Saxophone en Sib., Basson (Tacet), Percussion (Tacet), and Piano. The piano part is written in two staves. All instruments are marked with a fermata at the beginning of the piece.

This section of the score includes staves for Violon 1, Violon 2, Altos, Violoncelles, and Chabes. The Violon 1 part begins with a dynamic marking of *p*. The Violon 2, Altos, and Violoncelles parts begin with a dynamic marking of *pp*. The Chabes part begins with a dynamic marking of *p*.

1  
Plus Calme

2

Musical score for Violin 1, Violin 2, Clarinet, Viola, and Cello. The Violin 1 part has a melodic line with slurs. The Violin 2 part has a rhythmic accompaniment. The Clarinet part has a rhythmic accompaniment. The Viola part has a rhythmic accompaniment. The Cello part has a rhythmic accompaniment. Dynamics include *pp* and *ppp*.

4

The notation is handwritten and includes various musical symbols such as clefs, time signatures, notes, rests, slurs, and dynamic markings. The overall style is that of a working draft or a composer's sketch.

- Flute (Fl)
- Oboe (Ob)
- Saxophone (Sax)
- Bassoon (Bsn)
- Percussion (Perc)
- Piano (pno)
- Violin 1 (Vn 1)
- Violin 2 (Vn 2)
- Viola (vl)
- Violoncello (Vc)
- Double Bass (Cb)

5

Rit.

Lent To

This is a handwritten musical score for a piece in G major (one sharp) and 3/4 time. The score is arranged in a system of ten staves. The top five staves are for the orchestra: Flute (Fl), Clarinet (Clar), Saxophone (Sax), Bassoon (Bsn), and Percussion (Perc). The bottom five staves are for the piano (pno), with the right and left hands indicated by a brace on the left. The score begins with a key signature of one sharp (F#) and a 3/4 time signature. The piano part features a prominent melodic line in the right hand, starting with a series of eighth notes and a half note, followed by a more complex rhythmic pattern. The left hand provides harmonic support with chords and single notes. The orchestral parts are mostly rests, indicating that the piano is the primary focus in this section. The score includes various musical notations such as notes, rests, beams, and dynamic markings like 'p' (piano) and 'pp' (pianissimo). There are also some handwritten annotations and corrections throughout the score.

Mouv. Modéré de Valse.

N° 11

Ômbrel inconnu -

Flute  $\text{F} \flat$   $\frac{3}{4}$   $\text{A} \flat$

Clarinettes *mf*  $\text{F} \flat$   $\frac{3}{4}$   $\text{A} \flat$   
en Sib

Basson  $\text{F} \flat$   $\frac{3}{4}$   $\text{A} \flat$

Perc  $\frac{3}{4}$   $\text{A} \flat$

Piano  $\text{F} \flat$   $\frac{3}{4}$   $\text{A} \flat$

Violons 1  $\text{F} \flat$   $\frac{3}{4}$   $\text{A} \flat$

Violons 2  $\text{F} \flat$   $\frac{3}{4}$   $\text{A} \flat$

Altes  $\text{F} \flat$   $\frac{3}{4}$   $\text{A} \flat$

Violoncelles  $\text{F} \flat$   $\frac{3}{4}$   $\text{A} \flat$

Chans  $\text{F} \flat$   $\frac{3}{4}$   $\text{A} \flat$

passerait... **A** **T**<sup>o</sup>

Flute: *dolce* *dolcis.*

Clarinet

Bassoon

Percussion

Piano

MARIE-ANNE

0 mon bel in con nu

ANTOINETTE *p*

à peine retenu a Tempo 0 mon bel in . con

Vln 1

Vln 2

Violoncelle

Viola

Contrebasse

**Lyrics:**  
 . NU  
 FÉLICIE  
 O mon bel in - con - nu! O mon bel in - con -

**Performance markings:**  
 - *pp* (pianissimo) in the piano part.  
 - *ped* (pedal) markings in the piano part.  
 - *dolce* (dolce) markings above the vocal lines.

Fl. I

Clari

B<sup>o</sup>

Perc II

pf

M.A.

Alt.

Tel.

-nu vous n'a - vez qu'à pa - rai - tre Et si

-nu vous n'a - vez qu'à pa - rai - tre

-nu vous n'a - vez qu'à pa - rai - tre

2<sup>o</sup> Ped.

Clar

B<sup>n</sup>

Perc

pn<sup>o</sup>

M.A.  
mes yeux en - cor Ne vous ont ja - mais vu Mon *cresc.*

Ant.  
Et si mes yeux en - cor Ne vous ont ja mais *cresc.*

Té.  
O mon bel in - con - nu Mon *cresc.*

Viol I

Viol II

Viola

Viol III

Cello

*Solo*

*arco*

*arco*

*arco*

   
M.A.: cœur en vous voy - ant sau - ra vous re - con - nai - tre
   
Ant.: vu mon cœur sau - ra vous re - ton - nai - tre
   
Fé.: cœur sau - ra vous re - con - nai - tre

- Fl.** (Flute): Handwritten notes, mostly rests.
- Clar.** (Clarinet): Handwritten notes, mostly rests.
- B.** (Bassoon): Handwritten notes, mostly rests.
- Perc.** (Percussion): Handwritten notes, mostly rests.
- pno.** (Piano): Handwritten accompaniment with chords and melodic lines.
- M.A.** (Mezzo-soprano): Vocal line with lyrics: "Cha.que nuit je re - lis vos a - do - ra - bles let -".
- Ant.** (Alto): Vocal line, mostly rests.
- Fel.** (Female voice): Vocal line with lyrics: "Cha. que nuit je re - lis cha.que jour, je re - lis vos let -".
- V.** (Violin): Handwritten melodic line, marked *Tutti*.
- N.** (Viola): Handwritten melodic line.
- alt.** (Violoncello): Handwritten melodic line.
- Vi.** (Violone): Handwritten melodic line.
- Cb.** (Cello): Handwritten melodic line.

The score includes various musical notations such as dynamics (e.g., *p*, *f*), articulation (accents), and phrasing slurs. The vocal parts are clearly marked with lyrics. The overall style is that of a working manuscript.

en animant

Clarinet part with *mf* and *mf* dynamics.

Empty musical staff.

Empty musical staff.

Piano accompaniment with *pno.* marking and *cresc.* dynamics.

en animant *cresc.*

M.A. vocal line with lyrics: *.tres! cresc. cha.que nuit je les re .lis*

Ant. vocal line with lyrics: *Et vain .cue au .jour . d'hui, J'as . pi .*

Fel. vocal line with lyrics: *.tres!*

First Violin part.

Second Violin part with *Div.* and *Unis.* markings.

Viola part.

Violoncello part.

Double Bass part.

Allegro

Revenir peu à peu <sup>283</sup>

Fl. *crux* *dim*

Clar *crux* *dim*

Bm *mf crux*

Perc

Pn

M.A. *Allegro* *revenez - peu - à*

Ant. *re à la fo - lie J'as - pi - re à la fo - lie que nous al - lons com.*

Fel. *Cha - que nuit je les re - lis.*

Nº 1

Nº 2

Alt

Vcl

Cl

... au ... C  $T_2$

*dolciss.*

Clar

B<sup>n</sup>

Perc

p<sup>mo</sup>

peu - au - Tempo

M.A. O mon bel in - con - nu

Ant. - met - tre O mon bel in - con - nu

Fel. O mon

$\sqrt{1}$

$\sqrt{2}$  *pp*

cell *pp*

Vc *pp*

Cb *pp*

Clar

B<sup>♭</sup>

Perc

pno

M.-A.

Ant.

Féi.

bel in - con - nu      0 mon bel in - con - nu, vous n'a - vez qu'à pa -

V<sup>1</sup>

V<sup>2</sup>

alt

Vc

Cb

Clarinet (Clar) and Bassoon (B<sup>no</sup>) parts. The Clarinet part features a melodic line with a slur over the final two measures. The Bassoon part has a similar melodic line with a slur and a dynamic marking of *p*. The Percussion (Perc) part is mostly silent with some rests.

Vocal parts: Soprano (s.-a.), Alto (Ant.), and Bass (Bél.). The lyrics are:   
s.-a. -rai . . . . . tre! Et si mes yeux en . 'cor  
Ant. -rai . . . . . tre! Et si  
Bél. -rai . . . . . tre!

Violin 1 (V<sup>1</sup>), Violin 2 (V<sup>2</sup>), Viola (V<sup>cl</sup>), and Cello (Cb) parts. The Violin 1 part has a melodic line with a slur. The Violin 2 part has a similar melodic line. The Viola part has a rhythmic accompaniment. The Cello part has a melodic line with a slur and a dynamic marking of *p*.

Clar

B<sup>no</sup>

Perc II

P<sup>no</sup>

M.A. Ne vous ont ja.mais vu mon cœur en vous voy .

Ant. mes yeux en . cor Ne vous ont ja.mais vu mon

Fé. O mon bel in . con . nu mon cœur sau .

Div suis

cru

Div

cru

cru

D

String staves for Violin 1, Violin 2, Viola, and Cello with musical notation.

Clar

B<sup>sn</sup>

Perc

P<sup>no</sup>

M.A.

Alt.

Sol.

V<sup>o</sup>

V<sup>1</sup>

V<sup>2</sup>

Vi<sup>a</sup>

Cl<sup>b</sup>

là de ce cœur Le sei-gneur et le mal tre.  
de ce cœur Le sei-gneur et le mal tre.

Div.

*en animant*

Clarinet: *mf* *cresc.*

Bassoon: *mf* *cresc.*

Percussion: *cresc.*

Piano: *cresc.*

M.-A. (Soprano): *cresc.*  
 Ve - nez! n'at - ten - dez pas Et cueil - lez le bon .

Ant. (Alto):  
 Ve - nez! n'at - ten - dez pas...

Tel. (Tenor): Oh! ve -

Violin I: *mf* *cresc.*

Violin II: *mf* *cresc.*

Viola: *mf* *cresc.*

Violoncello: *mf* *cresc.*

Double Bass: *mf* *cresc.*

Allegro

Revenez peu à peu

Handwritten musical score for Clarinet, Bassoon, and Piano. The Clarinet and Bassoon parts feature melodic lines with slurs and accents. The Piano part provides harmonic accompaniment with chords and arpeggios.

Vocal score for M.A., Ant., and Fel. The lyrics are: "Allegro", "revenez peu à peu", "heur Et cueil lez le bon heur que vous a vez fait na nez N'at ten dez pas..."

Handwritten musical score for Violins 1 and 2, Viola, and Cello/Double Bass. The Violin parts have melodic lines with slurs and accents. The Viola and Cello/Double Bass parts provide harmonic support.

--- au - E - - T<sub>2</sub><sup>o</sup>

- Violins (Vn 1, Vn 2):** Treble clefs, playing a melodic line with *Solo* marking and *pp* dynamics.

Flute 1  
Flute 2  
Clarinet  
Bassoon  
Percussion

Piano

M.A.  
Ant.  
Fél.

Violin 1  
Violin 2  
Viola  
Violoncelle  
Contrebasse

**f** un peu animé

Handwritten musical score for Clarinet (Clar), Bassoon (B<sup>no</sup>), and Percussion (Perc.). The Clarinet part features a melodic line with slurs and accents. The Bassoon part has a few notes with slurs. The Percussion part is mostly rests.

Rit... .. T<sup>2</sup>

Flute

Clarinet

Bassoon

Percussion

Piano

M.A. - ra vous re.con.nai . . tre Mon cœur saura vous re.con.nai . tre

Ant. - sau.ra vous re.con.nai . tre Ve . nez, vous n'a . vez qu'à pa .

Fcl. - ra vous re.con.nai . . tre, Vous n'a .

Violin I

Violin II

Viola

Violoncello

Contrabass

Fl.

Clar.

Bm

Perc.

*Solo*

*pp*

M.A.

Ant.

Sol.

*dolce*

*pp*

*dolce*

*dolce*

*pp*

*dolce*

*pp*

vez qu'à pa - rai - tre, O mon bel in - con - nu O

ra - ra - tre, O mon bel in - con - nu O

vez qu'à pa - rai - tre, O mon bel in - con - nu O

V<sup>1</sup>

V<sup>2</sup>

alt.

Vl.

Cl.

Très animé  
♩ = 100

N° 12

Air du Camp de Téléphone

Flute

Clarinettes  
en Sib

Basson

Perc. Triangle.

Piano

PROSPER

Très animé ♩ = 100

*p*

Eh! bien met . tez d'a . bord un

Violon 1

*p*

Solo

Violon 2

*Pizz*

Altos

*Pizz.*

Violoncelle

*Pizz*

Chans

*Pizz.*

Fl

Clar

B<sup>n</sup>

Perc

pno

Pro.

*mf* *p*

A (A comme An - na) Vous faire ép' - ler vot' nom comm' ça c'est ri - di

V<sup>1</sup>

V<sup>2</sup>

Al

Vc

Cb

Flute 1, Clarinet, Bassoon, Piccolo

Piano

Pro. *poco cresc.*

- cul'! A comme An - na, U comme Ur - sul', B comm' Bi - tum',

Violin 1, Violin 2, Viola, Violoncello, Contrabasso

*poco cresc. --*

71

Flute  
Clarinet  
Bassoon  
Percussion  
Piano

Pro. *cresc.*  
E comme E - mile ou comme Er - nest ou comme E - douard  
ou comme Eu - sèbe ou comme E .

V<sup>no</sup> 1 *p* *cresc.* *tutti*  
V<sup>no</sup> 2  
alt.  
Viola *div.* *mais*  
Cello

Clarinet

Bassoon

Percussion

Piano

Trombone

Pro.

bien!) T comm' ti - gnass'; I comme l - gnac';

Violin I

Violin II

Viola

Cello

72

Pro. Et pour fi . nir met . tez une *N* Non! Pas une *L*

Handwritten musical score for Violin I, Violin II, Viola, and Cello. The Violin I part includes a section marked "(Solo)". The Viola part is marked with *arco* (arco) and *Pizz b* (pizzicato). The strings are in a key with two sharps.

Flu

Clar

B<sup>o</sup>

Perc

pno

Pro.

comm' pour Lé-on Cré nom de nom, vous êt's donc' sourd Une

Viol I

Viol II

Alc

Vlc

Cb

*Dir*

*unis*

*f*

Clarinet: *pp*

Bassoon: *pp*

Percussion: *Tambour.*

Piano: *pp*

Trombone: *légèrement p*

Pro. *N* comm' pour Na - po - lé - on. Vous sa - vez bien Na - po - lé - on

Violin 1

Violin 2

Alto

Violin: *dir*

Cello: *dir*

Prologue vocal line with lyrics: Qui s'est dis - tin - gué à Tou - lon, à Ri - vo - li, A Mon - do - vi

Fl

Clar

B<sup>♭</sup>

Perc

Pno

Pro.

Qui fut emp'reur pen.dant dix ans Et puis qu'est mort en dix-huit cent j'sais plus combien

Viol I

Viol II

Viol

Vcl

Cb

*cresc*

73

8<sup>a</sup> ..... 8<sup>a</sup> - - - - -

Clar

Perc

P<sup>no</sup>

Pro.

à Sainte Hé - lène                      Mais oui,                      une *N*                      En . fin voy :

V<sup>o</sup>1

*Pizz.*

V<sup>o</sup>2

alt<sup>o</sup>

V<sup>c</sup>

Cb

Flute

Clarinet

Bassoon

Percussion

Piano

Pro. - ons c'est pas la pei' que j'vous en dise en.cor plus long: Na. po - lé . . on!

Violin 1

Violin 2

Viola

Violoncello

Contrabass

arco Div.

f

p

rit

Clarinet

Percussion *Tambour*

Piano

Pro. *p* Ah nom de Dieu, ca y'est en fin! *mf* Au r'voir, Monsieur.

Violin 1 *Pizz.* *arco*

Violin 2 *Pizz* *arco*

Cello *Pizz* *arco*

Viola *Pizz* *arco*

Double Bass *P* *arco*

All: molto N° 13

Finale

Handwritten musical score for various instruments. The score is organized into systems:

81

Fl. 1

Clar.

B♭

Perc. *Timbale.*

Pno.

MARIE-ANNE *f*

ANTOINETTE *f* Partons! Partons! Partons! Partons!

FÉLICIE *f* Partons! Partons! Partons! Partons!

JEAN PAUL *f* Partons! Partons! Partons! Partons!

CLAUDE *f* Partons! Partons! Partons! Partons!

PROSPER *f* Partons! Partons! Partons! Partons!

LE GARÇON *f* Partons! Partons! Partons! Partons!

Nr 1 *arco* *Dir.*

Nr 2 *arco* *Dir.*

all *arco*

Vcl *arco*

Ob *arco*

LE GARÇON

Je dis par - tons, mais je crois bien que dans ma con - di - tion mo - deste Il n'en est

Empty musical staves at the bottom of the page, consisting of three systems of five staves each.

Fl. *mf*

Clar. *mf*

B<sup>n</sup> *mf*

Perc.

Viol. I

Viol. II

Viola

Vcllo

Cb

MARIE-ANNE *p*  
Partons! Partons!

ANTOINETTE *p*  
Partons! Partons! Je m'en vais donc jusqu'à Quimper Passer huit

FÉLICIE *p*  
Partons! Partons!

JEAN PAUL *p*  
Partons! Partons!

CLAUDE *p*  
Par. tons! Par. tons!

PROSPER *p*  
Par. tons! Par. tons!

s.o.  
rien et que je res. te Par. tons!

Clarinet part with dynamics *so?* and *mf*. Bassoon and Percussion parts are mostly rests. Antiphonal vocal parts with lyrics: "jours a.vec ma mère" and "Et moi je m're.tire à Ma.mers pour conti.nuer l'métier d'mon père! Et'on n'me ver.ra jamais".

Three sets of empty musical staves at the bottom of the page.

J.P. plus Mon rôle i . ci va s'ar.ré . ter Si par bon .neur je vous ai plu, C'est l'moment d'le ma.ni.fes.

83

Fl 1

Clar

B<sup>n</sup>

Perc

pno

J. P.  
- ter.  
PROSPER  
Moi j'i . rai p'vêtr'pas.ser ma s'main' A . vec mon p'tit cou . sin ger . main, A moins que'

V<sup>1</sup>

V<sup>2</sup>

alt

Vlc

Cb

M.A.  
 Troy's puisqu'Henriette se marie le trois  
 CLAUDE  
 Et moi peut-être i. rai-je à Cett' Car j'n'ai rien ' à fair' jusqu'au

84

Handwritten musical score for orchestra and voices. The score includes parts for Flute 1 (Fl<sup>1</sup>), Clarinet (Clar), Bassoon (B<sup>♭</sup>), Percussion (Perc), Piano (pno), Violin 1 (V<sup>1</sup>), Violin 2 (V<sup>2</sup>), Viola (vlr), Violoncello (vcl), and Contrabass (Cb). The vocal parts are for M.A., HANTOINETTE, FÉLICIE, JEAN PAUL, sept! PROSPER, and LE GARÇON. The lyrics are: "Par . tons! Par . tons! par . tons par . tons par . tons, partons, par . tons, partons, par . tons". The score is marked with dynamics such as *f*, *mf*, *mp*, *très chanté*, and *p*. The percussion part includes a timpani line (*timb*) and a snare drum line (*mf*). The piano part features complex arpeggiated figures. The string parts (V<sup>1</sup>, V<sup>2</sup>, vlr, vcl, Cb) provide harmonic support with various rhythmic patterns.

85

- Vocalists (Vocals):** Includes parts for Soprano (M.-A.), Alto (Ant.), Female (Fé.), Tenor (J.P.), Clarinet (Clau.), Bass (Pro.), and Bassoon (Bo.). All vocal parts have the lyrics: *. tons, par . tons, par . tons, par . tons, par . tons, par . tons, par . tons, par . tons, par .*

Musical score for Violin I (Vn I), Violin II (Vn II), Viola (Vla), Violoncello (Vcl), and Double Bass (Cb). The Violin I, Violin II, and Viola parts include a "Solo" marking.

Fl.  
Clar.  
B<sup>o</sup>.  
Perc.  
Pno.  
J. P.  
Clau.  
Pro.  
1<sup>o</sup> O.  
1<sup>o</sup> V.  
2<sup>o</sup> V.  
Al.  
Vc.  
Cb.

. tons!  
. tons!  
Ou bien j'i . rai jusqu'à Ma . renn' Passer huit jours chez ma mar . rain' Ou bien a . lors dans le Bas-Rhin Passer huit  
. tons!

*sol*  
*127*  
*lutt.*  
*p*  
*lutt.*  
*p*  
*lutt.*  
*p*

Handwritten musical score for a symphony orchestra and vocal soloist. The score is written in G major and 3/4 time. The instruments shown are Flute (Fl.), Clarinet (Clar.), Bassoon (B.), Percussion (Perc.), Piano (pno), Violin I (Vn 1), Violin II (Vn 2), Viola (alt), Violoncello (Vcl), and Contrabass (Cb).

The vocal soloist part (Pro.) includes the lyrics: *(Lalumette fait des gestes)* and **FÉLICIE** On n'pourra jours chez mon par. rain.

Handwritten annotations include "liger" in the Clarinet part and "pno" in the Piano part. The score features various musical notations such as slurs, ties, and dynamic markings.

86

Clarinet part with treble clef and key signature of two flats. Bassoon part with bass clef and key signature of two flats. Percussion part with a single line. Piano part with two staves, treble and bass clefs, and key signature of two flats. Voice part with two staves, treble and bass clefs, and key signature of two flats. The lyrics are: "jamais, c'est na...yrant, Savoir la direction qu'il prend!" and "I...rai-je à Lille ou à Pri...vas, Je n'en sais".

Violin 1 part with treble clef and key signature of two flats. Violin 2 part with treble clef and key signature of two flats. Alto part with alto clef and key signature of two flats. Viola part with alto clef and key signature of two flats. Cello part with bass clef and key signature of two flats.

Fl.

Clar.

B.

Perc.

Pro.

rien, mais je m'en vais, I . rai-je à Tulle ou à Beau . vais Je n'en sais

V<sup>1</sup>

V<sup>2</sup>

vr

Vc

Cb.

Handwritten musical score for a scene featuring Marie-Anne. The score includes parts for Clarinet, Bassoon, Percussion, Piano, Voice (Marie-Anne), Bassoon, Trumpet 1, Trumpet 2, Alto Saxophone, Violin, and Contrabass. The lyrics are in French: "Lorsque l'on re.gar.de la Franc'n'a-ton pas l'em.bar.ras du rien, mais je m'en vas." The score is written in 4/4 time and includes various musical notations such as slurs, dynamics, and articulations.

**Clarinet** *Solo*

**B♭** *L'emp*

**Perc**

**Pno**

**Marie-Anne**

Lorsque l'on re.gar.de la Franc'n'a-ton pas l'em.bar.ras du rien, mais je m'en vas.

**B♭**

**Tr 1**

**Tr 2**

**Alto**

**Vln** *f*

**Cb** *Jus*

Fl

Clar

B♭

Perc

Pno

M.A.

choix? ANTOINETTE Par . tons! par .

FÉLICIE Par . tons! par .

JEAN PAUL Par . tons! par .

CLAUDE Par . tons! par .

Pour . tant cha . cun a bien le droit D'avoir un' pe . tit' pré . fé . ren . ce, Par . tons! par .

Pro.

LE GARÇON Par . tons! par .

Par . tons! par .

№1

№2

Alu

Vcl

Cb

Detailed description of the musical score: The score is for page 87 and includes parts for Flute (Fl), Clarinet (Clar), Bassoon (B♭), Percussion (Perc), Piano (Pno), Mezzo-soprano (M.A.), Soprano (S), Alto (A), Tenor (T), Bass (B), Violin 1 (Vcl 1), Violin 2 (Vcl 2), Viola (Alu), Violoncello (Vcl), and Contrabass (Cb). The vocal parts have lyrics in French. The percussion part includes a timpani (Timb.) section. The piano part features complex chordal textures. The string parts (Vcl 1, Vcl 2, Alu, Vcl, Cb) provide harmonic support. The page number '87' is in a box at the top center, and the page number '335' is in the top right corner.

Handwritten musical score for a symphony orchestra and vocal soloists. The score is written in G major (one sharp) and 4/4 time. It features a variety of instruments including woodwinds, brass, strings, and percussion, along with vocal parts for Soprano, Alto, Tenor, and Bass. The lyrics are in French and appear to be from a 19th-century opera.

**Instrumentation and Performance Markings:**

- Flute (Fl):** *arce* (arco)
- Clarinet (Clar):** *arce* (arco)
- Bassoon (B<sup>m</sup>):** *arce* (arco)
- Percussion (Perc):** *Cymb. Supp.* (Cymbal, *pp*), *Timb.* (Tambourine, *pp*)
- Piano (Pno):** *pp*

**Vocal Parts and Lyrics:**

*M. A.* (Mezzo-soprano), *Alt.* (Alto), *Ten.* (Tenor), *J. P.* (Bass), *Clav.* (Clavichord), *Pro.* (Piano), *Lo G.* (Low Voice)

Lyrics: *. tons Mais que dit - on pour dir' qu'on part, si - non par . tons, par . tons*

**Other Notations:**

- Dynamic markings: *pp* (pianissimo), *pp* (pianissimo)
- Tempo/Character: *arce* (arco)
- Rehearsal mark: **88**

Handwritten musical score for woodwinds and voices. The woodwind section includes Clarinet (Clar), Bassoon (B<sup>o</sup>), Percussion (Perc), and Piano (P<sup>no</sup>). The vocal section includes Soprano (M.A.), Alto (Ant.), Female (F<sup>el.</sup>), Tenor (J.P.), Clarinet (Clu.), Bassoon (Pro.), and Bass (B<sup>o</sup>). The lyrics are: ". tons par . tons Ja . mais nous ne nous las . se . rons de dir' par . tons par .". The score features various musical notations such as notes, rests, and dynamic markings like *p* and *cresc.*.

This page contains a handwritten musical score for a symphony orchestra and choir. The score is written in G major and 3/4 time. It includes parts for Flute I, Clarinet, Bassoon, Percussion (Timpani), Piano, and a choir consisting of Soprano Alto (M.A.), Alto (Ant.), Female (Fé.), Soprano (S.P.), Clarinet (Clau.), Bass (Pro.), and Bass Drum (Ba.D.).

The orchestral parts include:

- Percussion (Timpani):** Rhythmic accompaniment.

The choir parts (M.A., Ant., Fé., S.P., Clau., Pro., Ba.D.) all have the lyrics: ". tons, partons partons partons par. tons par. tons par. tons".

Clar

B<sup>n</sup>

Pcc

Pho

Ant.

J.P.

Clau.

Pro.

Lo.

N<sup>o</sup> 1

N<sup>o</sup> 2

air

Vie

Cb

L'idé.par.te . ment qui m'est l'plus doux Je vous a . voue que c'est le Cher

. tons

L'idé.par.te . ment qui m'est l'plus

. tons

. tons

. tons

. tons

. tons

Clarinet part with a long melodic line. Bassoon part with a rhythmic accompaniment. Percussion and Piano parts are mostly rests.

J.P. cher Je vous a . voue que c'est le Doubs!

Pro. A . voir deux cents bê . tes à corns Dans l' dépar . tement des Deux-

Vocal line with lyrics and a piano accompaniment. The lyrics are: "N'avoir simplement que deux chèvr's dans le dé - partement de l'Orn' - Sèvr's". The name "FÉLICIE" is written above the first line, and "CLAUDE" is written above the second line. The piano part is labeled "Pro." and has a few notes.

Fl.

Clar.

B<sup>m</sup>

Perc.

perc.

ANTOINETTE

MARIE-ANNE

L'un' voudrait

L'autr'vous di . . ra qu'avec Char . lot, Ell' voudrait vivre au bord du . Lot!

Clau.

vivre au bord de l'eau

Di.

un

Vc.

Cb.

Flute

Clarinet

Bassoon

Triangle

Percussion

Piano

M.A.

Clavier

vivre a.vec Re né Dans le dé . par.tement du Gard.

Tandis qu'une autre a.vec Ed . gard Dit qu'ell' pré.

Violin 1

Violin 2

Viola

Violoncelle

Contrebasse

Vocal score for the third system, including parts for M.A., ANTOINETTE, FÉLICIE, JEAN PAUL, clau., PROSPER, and LE GARÇON. The lyrics are: "Par tons par tons par tons On". The vocal parts are written in G major and 2/4 time. Dynamics include *f* and *p*. The clau. part includes the lyrics: ".sér les Py. ré. né. es. Par tons par tons par tons On".

Handwritten musical score for Percussion and Piano. The Percussion part includes a snare drum line with a 'Timb.' (Tombak) section. The Piano part features a complex rhythmic accompaniment with various articulations and dynamics.

Vocal and instrumental parts for the chorus. The vocal parts (M.A., Ant., Féi., J.P., Clav., Pro., 10 G.) are written in French with lyrics: "Par . tons par . n'peut tout d'mêm' pas dir' res . tons Puis . que tout l'mond'sait qu'nous par . tons, Par . tons par .". The instrumental parts include Clarinet and Bassoon.

Handwritten musical score for Clarinet, Violin, Viola, and Cello. The Clarinet part has a melodic line with slurs. The Violin and Viola parts provide harmonic support with sustained notes and rhythmic patterns. The Cello part has a bass line with some melodic movement.

Handwritten musical score for orchestra and choir. The score is written in G major (one sharp) and 4/4 time. The instruments and parts are:

- Pk (Percussion)
- Clar (Clarinet)
- B♭ (Bassoon)
- Perc (Percussion)
- pno (Piano)
- M.A. (Mezzo-soprano)
- Ant. (Alto)
- Fé. (Female voice)
- J.P. (Jean-Pierre)
- Ciau. (Chorus)
- Pro. (Piano)
- 100 (Tenor)
- Vc1 (Violin 1)
- Vc2 (Violin 2)
- vl (Viola)
- Ob (Oboe)

The vocal parts (M.A., Ant., Fé., J.P., Ciau., Pro., 100) have the following lyrics:

tons par tons par tons Et main.tenant nous le ju.rons,C'est la derniè.re

The instrumental parts include woodwinds (Clarinet, Bassoon, Oboe), strings (Violin 1, Violin 2, Viola), and percussion (Percussion).

Picc. *f*  
 Clar. *f*  
 Bass  
 Perc. (Timp)  
 Pno.  
 M.A.  
 Ant.  
 Fcl.  
 J.P.  
 Clau.  
 Ppo.  
 Lo G.

fois qu'nous ré . pé . tons Par . . . . tons  
 fois qu'nous ré . pé . tons Par . . . . tons  
 fois qu'nous ré . pé . tons Par . . . . tons  
 fois qu'nous ré . pé . tons Par . . . . tons  
 fois qu'nous ré . pé . tons Par . . . . tons  
 fois qu'nous ré . pé . tons Par . . . . tons  
 fois qu'nous ré . pé . tons Par . . . . tons

Vln I  
 Vln II  
 Vla  
 Vcllo  
 Cb.

And<sup>no</sup> Acte 3 Entr'acte. (N° 13 bis)

Flute

Clarinettes en Sib

+ Saxo Mib.

Basson

Perc. Tacet

Piano

Violon 1

Violon 2

Claves

Violoncelles

Contas

This is a handwritten musical score for a woodwind and string ensemble. The score is written on ten staves, organized into two systems of five staves each. The instruments are:

- Flute (Fl.)
- Clarinet (Clar.)
- Saxophone (Saxo)
- Bassoon (B<sup>n</sup>)
- Percussion (Perc.)
- Violin 1 (V<sup>1</sup>)
- Violin 2 (V<sup>2</sup>)
- Viola (alt)
- Violoncello (Cb)

**Flute:** Solo, dolce spres.

**Clarinet:** 1.

**Saxophone:** p

**Bassoon:** f

**Percussion:** -

**Piano:** p, 2 ped.

**Violin:** dim.

**Viola:** -

**Cello:** -

Handwritten musical score for orchestra and woodwinds. The score is written in G major (one sharp) and 4/4 time. The instruments and their parts are as follows:

- Percussion II (Perc II):** Rests throughout the entire passage.
- Piano (Pno):** Rests throughout the entire passage.

Key features of the score include:

- Tempo/Character:** The tempo is marked *Andante* in the Saxophone part.
- Performance Instructions:** *pp* (pianissimo) is written above the Clarinet and Saxophone parts. *pp* is written below the Piano part. *Ped.* (pedal) is written below the Piano part with asterisks.
- Rehearsal Markers:** A first ending bracket labeled "1." is present in the Clarinet part.

**Flute:** *pp*  $\text{f} \text{ff}$

**Clarinet:** *pp*  $\text{f} \text{ff}$  2.

**Saxophone:** *pp*  $\text{f} \text{ff}$  *espr.*

**Bassoon:** *p*

**Percussion:** -

**Piano:** *pno.* *pp*  $\text{f} \text{ff}$  *B:...*

**Violins I:** *pp*  $\text{f} \text{ff}$

**Violins II:**  $\text{f} \text{ff}$

**Viola:** *Dir.*  $\text{f} \text{ff}$  *unis*

**Cello/Double Bass:** *f*  $\text{f} \text{ff}$

Allegretto

N° 14

Rayons de N. Victor.

A

Flûte

Clarinettes en Sib

Basson

Corce // Tacet

Piano

M. VICTOR

Allegretto

Mon. sieur c'est la maison rê . vé . e Vous al .

Violon 1

Violon 2

Altes

Violoncelles

Chans

Pizz

arco

Pizz

Pizz.

Pizz

Pizz

Clar

B♭

Bes II

Pno

m. v.

.lez pouvoir en ju . ger A cet é . ta - ge vous a . vez Le sa . lon, la salle a man.

arco

arco

arco

arco

arco

arco

Clar.

Bass.

Pno

v.

-ger Et puis l'en-trée bien en-ten-du Mais ad-mirez-moi cet-te vue! Est-ce jo-

Vn I

Vn II

Vla

Cb

Clarinet and Bassoon staves. The Clarinet part has some handwritten notes in the first measure. The Bassoon part is mostly rests.

Violin I, Violin II, Viola, and Cello staves. Each instrument has a melodic line with some handwritten notes.

B

Clar

B<sup>o</sup>

Viol I

Viol II

Viola

Cello

v.v.

n'avez pas un seul mous.tique Et de ,mouches pas da.van.ta.ge Mais vous a ,vez aus'condé.

*Pizz.* *arco*

*Pizz.* *arco*

*Pizz.* *arco*

*Pizz.* *arco*

*Pizz.* *arco*

This page contains a handwritten musical score for a chamber ensemble and a vocal soloist. The score is written in G major (one sharp) and 3/4 time. The instruments are arranged as follows from top to bottom: Clarinet (labeled 'Clar'), Bassoon (labeled 'Basson'), Piano (labeled 'Pno'), Violin I (labeled 'Vn I'), Violin II (labeled 'Vn II'), Viola (labeled 'Vcl'), and Cello (labeled 'Cb'). The vocal soloist part (labeled 'x.v.') is positioned between the Piano and Violin I staves. The lyrics for the vocal part are: ". ta - ge Les deux chambres de do mes : ti ques Ad mi rez - moi, cher ci ta - din, ces tons". The score includes various musical notations such as notes, rests, slurs, and dynamic markings like 'p' (piano). The handwriting is in black ink on white paper.

Clarinet

Bassoon

Percussion

Piano

m. v.

dé.li.cats et ro.sés PROSPER Non pas d'jar din Donc pas besoin de l'ar.ro.

Et pas d'jar din

Violin I

Violin II

Viola

Cello/Double Bass

Clarinet

Bassoon

Percussion

Piano

M. V. . ser Ces nu.

Ces 2 mesures ne figurent pas dans le matériel.

Handwritten musical score for the first system, including vocal line and piano accompaniment.

**Clarinets:** Clarinet in C (top), Clarinet in Bb (bottom). Both parts are mostly rests.

**Bassoon:** Part with rests.

**Percussion:** Part with rests.

**Piano:** Right hand (RH) and Left hand (LH) parts with notes and rests.

**Vocal Line (m.v.):** Lyrics: "a - ges à l'ho - ri - zon Que le zé - phyr semble empor - ter... Vous a -".

**Performance Markings:** *changeant de ton* above the vocal line.

Handwritten musical score for the second system, featuring string parts.

**Violins I:** Part with notes, rests, and markings *Pizz* and *arco*.

**Violins II:** Part with notes, rests, and markings *Pizz* and *arco*.

**Violas:** Part with notes, rests, and markings *Pizz* and *arco*.

**Violoncelles:** Part with notes, rests, and markings *Pizz* and *arco*.

**Double Basses:** Part with notes, rests, and markings *Pizz* and *arco*.

Flûte

Clar

B<sup>o</sup>

Pic

P<sup>no</sup>

102

M. V. *revenant aux nuages*

vez l'élec.tri.ci . té, Na.tu.rell' ment dans la mai . son On croi . rait les voi . les de

V<sup>cl</sup>

Cl<sup>b</sup>

Clarinet

Bassoon

Piccolo

Piano

m.v.

ga . ze Donts'en . ve . loppait Messa . li . . . ne Et vous a . vez aussi le

*terre à terre*

D

Tempo

Clarinet (Clar), Bassoon (Basson), and Trombone (Trombe) parts. The Clarinet part has a dynamic marking of *pp*. The Bassoon and Trombone parts are marked with *ff*. The music is in 4/4 time and G major.

Vocal line (m.v.) with lyrics: *pla . ge Vous pou . vez fai . re la cau ; set . . . . te Vous a .*

Violin I (Vn I), Violin II (Vn II), Viola (Vla), and Cello (Cb) parts. The Violin I part has a dynamic marking of *ff*. The Viola and Cello parts are marked with *ff*. The music continues in 4/4 time and G major.

Moderato N<sup>o</sup> 14 bis

Entrée d'Antoinette.

Flute  $\text{G}^{\flat} \frac{3}{4}$  *Tacet*

Clarinettes  $\text{G}^{\flat} \frac{3}{4}$  *Tacet*

Basson  $\text{G}^{\flat} \frac{3}{4}$  *Tacet*

Perc  $\text{G}^{\flat} \frac{3}{4}$  *Tacet*

Perc  $\text{G}^{\flat} \frac{3}{4}$  *Tacet*

Piano  $\text{G}^{\flat} \frac{3}{4}$

Violons 1  $\text{G}^{\flat} \frac{3}{4}$

Violons 2  $\text{G}^{\flat} \frac{3}{4}$

Altes  $\text{G}^{\flat} \frac{3}{4}$

Violoncelles  $\text{G}^{\flat} \frac{3}{4}$

Contrebass  $\text{G}^{\flat} \frac{3}{4}$

Flute

Clarinet

Bassoon

Piccolo

Piano

Violin I

Violin II

Viola

Cello

This page contains a handwritten musical score for piano and orchestra. The score is written in B-flat major (two flats) and 4/4 time. The instruments are arranged as follows from top to bottom: Flute (Fl), Clarinet (Clar), Bassoon (Bsn), Piano (pno), Violin I (Vn I), Violin II (Vn II), Viola (Vla), Violoncello (Vcl), and Contrabass (Cb). The piano part features a melodic line in the right hand and a harmonic accompaniment in the left hand, with a 'Solo' section starting in the fifth measure. The orchestral parts are mostly rests, with some activity in the strings and woodwinds.

**System 1:**

**System 2:**

Nivo Piccolo, N° 15.

Chanson à 2 Voix.

Flute  $\text{mf}$

Clarinet

Clarinet en si b

Saxophone

Cor

Piano

Violons 1

Violons 2

Altos

Violoncelles

Chœurs

**VICTOR**  
 Qu'est-c'qu'il faut pour être heu - reux? Qu'est-c'qu'il

**FÉLICIE**  
 Faut un' cho - se, faut un' cho - se! *fa*

*pp*

*Triangle*

*fa*

103

Clarinet, Bassoon, Percussion, and Piano parts. The vocal line includes the lyrics: "Mais quand on est amoureux Faut deux choses, faut deux - bord être amoureux." The word "(Fogl)" is written above the Percussion staff.

Violin, Viola, and Cello parts. The Violin part includes a dynamic marking of *p*.

Clarinet

Bassoon

Piano

Vol. cho - ses Faut deux chos's pour être heu - reux.

v. Mais quand on est a - mou - reux... Qu'est-c'qu'il

Violin I

Violin II

Cello/Double Bass

Pizz.

faut pour être heu . reux?"

Clarinet: *legg.*, *Solo*, *legg.*  
 Bassoon: *legg.*  
 Piano: *leg.*  
 Violin: *cresc.*  
 Viola: *cresc.*  
 Cello/Double Bass: *(Pizz)*

Lyrics:  
 heur vous a - vez l'une Et com'm' j'ai l'autre on a les deux.  
 V'la c'qu'il'

104

Fl. *104*

Clar

Bs.

Perc.

P<sup>no</sup>

Viol. I

Viol. II

Viola

Vcllo

Cb.

Qu'est-c'qu'il faut pour être heu - reux?  
 faut pour être heu - reux! Faut un' cho - se faut un'

(*regl.*)

(*rit.*)

*Gde Fl.*

Clar

B<sup>as</sup>

Perc

P<sup>no</sup>

vi. *vi.* Qu'est-ce qu'il faut pour être heu - reux? Mais quand

v. *v.* cho - se... Faut d'a - bord être a - mou - reux.

105

Clarinet part with two staves.

Bassoon part.

Vocal parts with lyrics:

cel. Faut deux chos's pour être heu - reux.

v. - reux... Faut deux chos's pour être heu - reux Qu'est-c'qu'il

Violin I part.

Violin II part.

Viola part.

Violoncelle part.

Contrabasse part.

Flute

Clar

B<sup>o</sup>

P<sup>no</sup>

Fol.

v.

Viol. I

Viol. II

alt

Vi<sup>o</sup>

Cl<sup>b</sup>

*p*

*f*

*ped.*

*\* ped*

Ça n'peut pas s'dire à voix hau . te J'es . pèr' que vous a . vez  
faut pour être heu . reux?

(Piss)

Fl<sup>1</sup> *cresc.*

Clar *cresc.*

B♭ *cresc.*

Picc

P<sup>no</sup> *cresc.*

Viol. *l'aut'e Et comm' j'ai l'une on a les deux! V'là c'qu'il faut pour être heu - reux! V'là c'qu'il*

v. *V'là c'qu'il faut pour être heu - reux! V'là c'qu'il*

V<sup>1</sup> *f*

V<sup>2</sup> *f*

Alt *f*

V<sup>c</sup>

Ob *arco*

Flûte

Clarin

B<sup>o</sup>

Perc

P<sup>no</sup>

Vcl. I

Vcl. II

Viol

Vcl. C

Violoncelle

faut pour être heu-reux!

faut pour être heu-reux!

div vrai

Moderato N° 15 bis

Entrée de Marie-Anne.

- Basson:** Marked "Cacé" (Cacé), indicating it is silent.
- Perc (Cimbalé):** Marked "Cacé", indicating it is silent.
- Piano:** The right hand has chords marked with a sharp sign (#), and the left hand has a simple accompaniment.
- Violon 1:** Plays a melodic line with some accidentals.
- Violon 2:** Plays a similar melodic line.
- Altos:** Plays a melodic line.
- Violoncelles:** Plays a melodic line.

At the bottom of the page, there are three empty staves.

Fl.

Clar

B<sup>o</sup>

Perc II

*fmo*

*Ped.*

*Solo*

*Solo*

*alt*

*Vlc*

*Cl*

**System 1 (Top):**

**System 2 (Bottom):**

Mouvementé N° 16

Colloque.

Flûte  $\text{A} \frac{3}{4}$

Clarinettes  $\text{LA} \frac{3}{4}$

Basson  $\text{B} \frac{3}{4}$

Perc. II  $\frac{3}{4}$  (limbaki)

Piano  $\text{A} \frac{3}{4}$

Mouvementé

PROSPER

Le mari.a.ge Ah! ben, voyons, Je pense bien! Je ne vois rien, à mon a.vis, qui

Violons I  $\text{A} \frac{3}{4}$

Violons 2  $\text{A} \frac{3}{4}$

Celli  $\text{A} \frac{3}{4}$

Violoncelles  $\text{A} \frac{3}{4}$

Chans.  $\text{A} \frac{3}{4}$

Clarinet (Clar) part with two staves. Piano (P<sup>no</sup>) part with two staves. Percussion (Perc II) part with one staff. All parts are currently silent, indicated by whole rests.

Fl 1  
Clar  
B<sup>n</sup>  
B<sup>s</sup>  
pno

Pro. *mf* *p* *dim.*  
se marie à la fin Je ne dis pas tout va très bien! Mais je me dis (et je le pen - se)

v<sup>o</sup>1  
v<sup>o</sup>2  
alk  
Vc  
Cb

ANTOINETTE

En ef .

Pro. La co.mé.die, elle, est fi.nie Voilà le dra.me qui com.men . cel

Handwritten musical score for Soprano and Bass. The Soprano part is labeled "ANTOINETTE" and "En ef .". The Bass part is labeled "Pro." and has the lyrics "La co.mé.die, elle, est fi.nie Voilà le dra.me qui com.men . cel".

*♩ = 1*

Clar *p*

pno

*♩ = 1*

Ant. .fet la vie en com . mun Ex . i . ge des conces . si . ons quo . ti . di en . nes... Et l'on n'a

Pro. Quo . ti . di . en . nes!

No. 1

No. 2

Clar

No. 6

No. 7

Violin I

Violin II

Clarin

Bass

Viola

Piano

Ant.

pas toujours, je crois l'oc.ca.si.on de tom.ber sur quelq'un Qui tout de sui.te le com.pren . ne

*Adolce*

PROSPER

Oui, — mais ces hommes là, vois-tu, (Et j'ensais un de cette es.pè.ce) Si tôt qu'ils s'en

Clarinet part: Rested for the first three measures, then plays a melodic phrase starting with a half note G4, followed by quarter notes A4, B4, and C5, ending with a fermata.

Bassoon part: Rested for the first three measures, then plays a melodic phrase starting with a half note G4, followed by quarter notes A4, B4, and C5, ending with a fermata.

Percussion part: Rested for the first three measures, then plays a rhythmic pattern of eighth notes.

Bassoon part (second): Rested for the first three measures, then plays a melodic phrase starting with a half note G4, followed by quarter notes A4, B4, and C5, ending with a fermata.

Bass part: Rested for the first three measures, then plays a melodic phrase starting with a half note G4, followed by quarter notes A4, B4, and C5, ending with a fermata.

sont a perçus, — Devien'ta . lors d'un' gentil . lesse Et d'un' ten'dres . se insouçon . née...

Flute part: Plays a melodic line with eighth and quarter notes.

Oboe part: Plays a melodic line with eighth and quarter notes.

Clarinet part: Plays a melodic line with eighth and quarter notes.

Bassoon part: Plays a melodic line with eighth and quarter notes.

Bassoon part (second): Plays a melodic line with eighth and quarter notes.

Clarinet (Clarinete) part with a key signature change to one flat (Sib) indicated by a brace and the text "en Sib".

Bassoon (Fagotto) part.

Percussion (Percussion) part.

Piano (Piano) part.

Double Bass (Basso) part.

Other instruments (Violin 1, Violin 2, Viola, Cello, Contrabass) with dynamic markings "Dir.".

Moderato N° 17 Complets.

Flute musical notation with notes and rests.

Clarinettes musical notation with notes and rests.

Clarinettes

Clarinettes en Sib musical notation with notes and rests.

Basson musical notation with notes and rests.

Perc. II Tacet musical notation with a rest.

MARIE-ANNE musical notation with notes and rests.

Est-c'qu'il est mal —

Violons I musical notation with notes and rests.

dim

Violons II musical notation with notes and rests.

dim

Altos musical notation with notes and rests.

dim

Violoncelles musical notation with notes and rests.

Contrebasses musical notation with rests.

Flute

Clar

B<sup>♭</sup>

Perc

pno

v.-a.

Est-c'qu'il est bien Je l'trouv'rai bien S'il n'est pas mal. — Mais s'il est mal, J'peux l'trouver

V<sup>1</sup>

V<sup>2</sup>

vlr

Vlc

Cb

106

M.-A. *mf*  
 bien Est-c'qu'il est bien Est-c'qu'il est mal — Lors.que je me fais son portrait,

Flute  
Clarinet  
Bassoon  
Perc II

pno

M.A. *Quando je l'dessin' comm' je l'vou-drais, C'est cu-ri-eux, mais aussi tôt Je*

Vn 1  
Vn 2  
vln  
Vc  
Cb

*Pizz.*

Flute: *pp* [Handwritten melodic line with a slur]

Clarinet: [Empty staff]

Bassoon: *pp* [Handwritten melodic line with a slur]

M.A. r'vois l'jeune homme aux quatr' cha-peaux — J'ai beau l'i.ma.gi.ner tout p'tit J'ai beau l'i.ma.gi.ner gen.

Vn I: *arco* [Handwritten notes]

Vn II: *arco* [Handwritten notes]

Alc: *arco* [Handwritten notes]

Vlc: *arco* [Handwritten notes]

Cb: *Pizz* [Handwritten notes]

Rit

Handwritten musical score for Clarinet (Cl), Bassoon (B), and Piano (pno). The score is in 3/4 time and features a melodic line in the Clarinet and Bassoon parts, with piano accompaniment. The piano part includes a series of chords marked with '+' signs. The tempo is marked 'Rit' (Ritardando).

M.A. .til Quand j'dis gentil J'veux dire i . diot Je r'vois l'jeune hom . me aux quatr' cha . peaux —

Handwritten musical score for Violin I (Vn1), Violin II (Vn2), Viola (Vcl), and Cello (Cb). The score is in 3/4 time and features a melodic line in the Violin I and II parts, with Viola and Cello accompaniment. The tempo is marked 'Rit'. Performance markings include 'Pizz.' (Pizzicato) and 'arco' (Arco).

107

Musical score for the vocal line (M.A.). The lyrics are: "Est-c' qu'il est mal — Est-c' qu'il est bien — Je l'trouv'rai bien S'il n'est pas mal —". The melody is in 4/4 time.

Musical score for Violin I, Violin II, Viola, and Cello/Double Bass. The Violin I part is marked "Solo" and features a melodic line with slurs. The Violin II, Viola, and Cello/Double Bass parts provide harmonic support. The Cello/Double Bass part includes the marking "arco".

Fl.

Clar.

B<sup>o</sup>

Pic.

pn<sup>o</sup>

m.a.

let - tres que j'ai Je l'i.ma.gine un ,peu à - gé Mais malgré moi,

V<sup>o</sup>

V<sup>o</sup>

alt

V<sup>o</sup>

Cb

Flute

Clar

B<sup>o</sup>

Perc II

P<sup>no</sup>

M.A.

tout aus.si.tôt Je r'vois l'jeune homme aux quatr' cha.peaux — J'ai beau l'i.ma.gi.ner très blond J'ai

Viol I

Viol II

Viola

Viola

Cello

Pizz arco

Pizz arco

Pizz arco

Pizz arco

Pizz (Pizz)

Clarinet part with two staves. Percussion part with two staves. Piano part with two staves. Vocal line with lyrics: beau l'i.ma.giner tout rond J'ai beau l'i.ma.gi.ner pas , beau Je r'vois l'jeune hom.me aux quatr'cha.

Violin part with two staves. Viola part with two staves. Cello part with two staves. Double Bass part with two staves. Performance markings include *Pizz.* and *arco*.

109

M.A. *peaux — Est-c' qu'il est mal — Est-c' qu'il est bien — S'il n'est pas mal J'vais l'trouver*

Allegro

M.A. *p* **Allegro**  
 bien — S'il n'est pas bien — S'il n'est pas bien J'vais m'trouver mal!

Handwritten musical score for Violin I, Violin II, Viola, and Cello. The Violin I part includes a *tutti* marking. The Violin II, Viola, and Cello parts provide harmonic support with various melodic and rhythmic figures.

Mod<sup>to</sup> agitato N<sup>o</sup> 17 Bis

Entrée de Claude

Flute

*f* *espr.*

Clarinettes

Basson

Perc.

Piano

Violon 1

Violon 2

Altes

Violoncelles

Chamb.

- Clarinet (top two staves)
- Bassoon (third staff)
- Percussion (fourth staff)
- Violin I (sixth staff)
- Violin II (seventh staff, marked *Div*)
- Viola (eighth staff, marked *Unis*)
- Cello (ninth staff, marked *Div*)

Rit.

Mod<sup>to</sup> N° 18 Dialogue.

Clar

B<sup>n</sup>

Pno

M.A.

Cl. u.

1<sup>o</sup> V

2<sup>o</sup> V

Alv

Vc

Cb

Que votre père a donc rai - son ! — Notre aven - ture a commencé comme un ro - man C'était char.

Musical score for vocal parts (M-A and Cleo) with lyrics. The lyrics are: "C'était charmant", "Puis un jour", "Tout d'abord nous nous écrivîmes, puis un jour", "Puis un".

Handwritten musical score for Solo, Alto (alt), Violin (Vl), and Cello (Cb). The Solo part features a melodic line with a "Solo" marking. The other instruments provide accompaniment.

Fl. 1

Clar.

B.

Pic. II

Pno

M.A.

Clav.

Viol. 1

Viol. 2

Vi.

Cl. / B.

*mf espr*

*cresc.*

*tutti*

*espr.*

Nous nous vi mes

Nous avons chan.té tous les deux

jour en fin, nous nous vi mes

Vous n'avez pas trouvé hi deux... Et le

Clarinet part with *pp dolce* marking. Bassoon part with *pp* marking. Percussion part with *pp* marking. The score is in 3/4 time and features a key signature of three flats.

M.A. and Clau. vocal line with lyrics: "char me vite o - pé - ra L'roman dev'nait un o - pé - ra A.lors nous po -". The lyrics are written below the notes.

Violin I and II parts with *Solo* and *mf* markings. Viola and Cello parts. The score continues in 3/4 time with the same key signature.

Vocal line (M.A.) and Clarinet (Clau.) with lyrics: *- sâmes la plu.me* and *Et je crois bien ; — que nous nous plû . mes ; Et la comédie commen - ça j'aimais bien*

*Clar* *p* *f*

*Bass* *p* *f*

*Perc*

*pno*

*M.A.* *J'aimais bien ça!*

*Clav.* *ça!* *Puis contrairement à la cou tu me en nous revoy -*

*V1* *dim*

*V2* *dim* *p*

*Alto* *dim*

*Viola* *dim*

*Cl.*

- Flute (Fl):** Remains silent throughout this section.
- Violin (Vn):** Remains silent throughout this section.
- Viola (Vla):** Remains silent throughout this section.
- Cello (Vcl):** Remains silent throughout this section.
- Double Bass (Cb):** Remains silent throughout this section.
- Piano (pno):** Remains silent throughout this section.
- Mr. A. (M. A.):** A vocal soloist part with the lyrics: "Nous nous' tû . mes".
- Clau. (Clau.):** A vocal soloist part with the lyrics: ". ant nous nous tû . mes" and "Et nos deux mains dans nos deux mains nous nous les".

*dolce*

*clar*

*B<sup>n</sup>*

*Perc*

*pno*

*M.A.*

*Clau.*

*mi . mes Pour termi . ner la co . mé . die en panto . mi . me*

*En panto - mi - me*

*En panto -*

*semplice*

*dim*

*tendrement*

*dolce*

*V<sup>1</sup>*

*V<sup>2</sup>*

*Alc*

*V<sup>cl</sup>*

*Co.*

Rédiez

Clav. (Il l'embrasse)  
 - mi . . . me.

Mod<sup>to</sup> N<sup>o</sup> 19

Air et ensemble.

Additional markings include dynamic markings such as *f* (forte) and *ff* (fortissimo), and performance instructions like *Triangle.*, *Ped* (pedal), and *Dir.* (direction). The score is divided into measures by vertical bar lines, and some measures contain rests.

Fl.

Clar.

B<sup>m</sup>

Puo II

pno

This section of the score includes staves for Flute (Fl.), Clarinet (Clar.), Bassoon (B<sup>m</sup>), Piano II (Puo II), and Piano (pno). The Flute and Clarinet parts contain melodic lines with slurs and accents. The Bassoon part has some handwritten markings, including a 'P' and some rhythmic notations. The Piano parts are mostly rests.

Leilu.

- pris de mon si . len . ce Et même aus . si l'on s'en é . 'mut "Cet enfant gi . gott',

This section shows a vocal line with lyrics. The lyrics are: "- pris de mon si . len . ce Et même aus . si l'on s'en é . 'mut "Cet enfant gi . gott'".

V<sup>1</sup>

V<sup>2</sup>

Clu

Vi

Cb

This section of the score includes staves for Violin I (V<sup>1</sup>), Violin II (V<sup>2</sup>), Viola (Clu), Violoncello (Vi), and Contrabasso (Cb). The Violin I and Violin II parts have melodic lines with slurs and accents. The Viola, Violoncello, and Contrabasso parts have accompaniment lines with slurs and accents.

Lallu. il re - mue!" di-sait pa-pa, "Mais il se tait!" Car en ef-fet,

Handwritten musical score for Clarinet, Bassoon, and Piccolo. The Clarinet part features a melodic line with slurs and accents. The Bassoon part has a few notes with slurs. The Piccolo part is mostly silent.

Lillo. je gi-got.tais je m'a-gi.tais je re.mu - ais Oui mais

Handwritten musical score for Violin I, Violin II, Viola, and Cello. The Violin I part has a melodic line with slurs. The Violin II part has a rhythmic accompaniment. The Viola and Cello parts have a rhythmic accompaniment.

Plus vite

Flute 1

Clarinet

Bassoon

le songle.

Violin

Piano

Plus vite

Lully

hé . las j'é . tais mu . et

Violin 2

Viola

Cello

Double Bass

1<sup>o</sup> Tempo.

G

2<sup>o</sup> Tempo rit.

Clarinet part: A melodic line starting with a quarter rest, followed by eighth notes G4, A4, B4, C5, and a quarter rest. A slur covers the eighth notes.

Bassoon part: A quarter rest, followed by quarter notes G4, A4, B4, and a quarter rest. A dynamic marking 'p' is written below the first note.

Piano part: A whole rest.

Lully

.r'nt ex.ac - te.ment au mê.me point Voy - ant que je ne par.lais point

Violin I part: A melodic line with eighth notes G4, A4, B4, C5, and a quarter rest. A slur covers the eighth notes.

Violin II part: A melodic line with eighth notes G4, A4, B4, C5, and a quarter rest. A slur covers the eighth notes.

Viola part: A melodic line with eighth notes G4, A4, B4, C5, and a quarter rest. A slur covers the eighth notes.

Cello part: A melodic line with eighth notes G4, A4, B4, C5, and a quarter rest. A slur covers the eighth notes.

Clarinet, Bassoon, and Oboe staves. The Clarinet part has a dynamic marking 'p' and a fermata over a note. The other parts are mostly rests.

Lallu. On fi - nis.sait par s'é - ton - ner De ce long si - len - ce obs - ti - né

Violin I, Violin II, Viola, and Cello staves. The Violin I part has a triplet. The other parts have rhythmic accompaniment.

Cellu. Et l'on disait que je mu - ais Hé - las! Mais non j'é.tais mu -

Plus vite

H 1<sup>o</sup> TO Solo

ca-----

Plus vite

1<sup>o</sup> Tempo

Handwritten vocal line with lyrics: "- et" and "Et tout' ma". The tempo changes from "Plus vite" to "1<sup>o</sup> Tempo".

vi - e Malgré l'en - vi' que j'en a - vais je l'ai pas - sé sans pro - non - cer un mot ja -

84-7

Fl

Clar

Bs

Pno

Lellu.

. mais \_\_\_\_\_ lorsqu'un beau jour on m'in.di. qua Le nom d'un mé. de . cin fa.meux

Br.

Lulu. (La nou-vel . le me suf-fo-qua) Qui gué.rissait un cas sur deux

I

un cas surdeux!      Mon Dieu! Mon Dieu!      Ah! si j'al.lais ê.tre ce      cas!      Je fus ce

1. = 1

Clarinet and Bassoon parts with *mf* dynamic marking. Piano part with *p* dynamic marking. Bassoon part includes the word *cruc.*

*Lallu.*  
cas! Et je n'eus qu'à le con-sul-ter Pour ap-pren-dre la vé-ri-té

Violin, Viola, and Cello parts with *Dir.* and *Vuis* markings. Dynamics include *p*.

Rit.

J 1<sup>o</sup> T<sup>o</sup>

**Lillo.** *rit.* en suite il me dé.cla - ra que j'étais, hé - las in.cu - ra - - - - ble *1<sup>o</sup> Tempo*

Musical score for Violins I and II, Viola, Cello, and Double Bass. The Violin I and II parts have melodic lines with slurs and ties. The Viola, Cello, and Double Bass parts have rhythmic accompaniment with slurs and ties.

8a  
pp  
8a  
Clar en LA  
p  
p  
Ped  
\*  
Ped  
MARIE ANNE ANTOINETTE  
pp  
In - cu - ra - ble?  
FÉLICIE  
pp  
In - cu - ra - ble?  
JEAN PAUL CLAUDE  
pp  
In - cu - ra - ble?  
PROSPER  
In - cu - ra - ble?  
LE LOUEUR  
LE GARGON  
In - cu - ra - ble?  
p  
Div  
p

8<sup>a</sup>-7

8<sup>a</sup>-7

Clarinet

*p*

En Sib

*p*

Ped

LALLUMETTE (brusquement) *ff*

Ou.bli fa . tal! Ah'ouic'est vrai par.don . nez . moi Car j'ou.bli .

*f*

*p*

*p*

*p*

*p*

*p*

*Piccolo* K

*Clar*

*Picc*

*pno*

*Lallu.* . ais le prin.ci.pal dans mon é - moi ————— Maistout de suite il a.jou - ta (je par.le de mon mé.de .

*V1*

*V2*

*alr*

*Vc*

*Cb*

Clarinet, Bassoon, and Piano section. The Clarinet part features dynamics of *p*, *mf*, and *p*. The Bassoon part features dynamics of *p*, *mf*, and *p*. The Piano part is marked *pno*.

Lallu. . cin, Maistoutdesuiteil a . jou ta "Nepleurez pastout va très bien" Tout va très bien Tout va très

Violin I, Violin II, Viola, Violoncello, and Double Bass section. The Violin I part includes the dynamic *div*. The Viola part includes the dynamic *div*.

Clarinet

Bassoon

Percussion *Tambourine*

Piano

Vocal Soloist

*Lallu.*  
 bien Di.tes-moi Si je parle .rai! Par.ler? Jamais

Violin 1

Violin 2

Viola

Cello

□

Clarin

B♭

Pico

Fl.

Vcl.

Cb

Lallu. *p* Vous res.te.rez toujours mu . et; *en pressant* Vous res.te.rez toujours mu . et; Mais vous pour.

Handwritten musical score for a symphony orchestra and vocal soloist. The score is written in G major and 3/4 time. It features a vocal line with lyrics and several instrumental parts including Clarinet, Bassoon, Flute, Piano, Violin, Viola, and Cello.

**Handwritten Annotations:**

**Lyrics:**

rez Vous en ti rez Voy.ons Doc. teur vous vou. lez

**Instrumental Parts:**

- Piano:** Accompanying texture with slurs.
- Violin I & II:** Rhythmic accompaniment with slurs.
- Viola:** Rhythmic accompaniment with slurs.
- Cello:** Rhythmic accompaniment with slurs.

Flute

Clarinet

Bassoon

Piano

Voce

Lallu. ri - re; Comment pour - rais - je m'en ti - rer? Les cho - ses qu je vou - drais

*rit.* M

*Clar*

*Perc*

*Pro*

*Lulu.* *rit.* L. 407

dir' fau dra-t-il tou - jours les é - cri - re "Vous n'au.rez

*alr*

*Vln*

*Vln*

*Cb*

Clarinet (Clar) part: Four measures of sixteenth-note runs with slurs, starting on G4 and moving up stepwise.

Bassoon (Bm) part: Four measures of half notes with slurs, starting on G3 and moving up stepwise.

Lallu. *esp.*  
plus à les é - cri - re Et vous pour - rez vous en ti - rer Eh

Violin I (V1) part: Four measures of sixteenth-note runs with slurs, starting on G4 and moving up stepwise.

Violin II (V2) part: Four measures of eighth-note patterns with slurs, starting on G4 and moving up stepwise.

Viola (Vcl) part: Four measures of half notes with slurs, starting on G3 and moving up stepwise.

Cello (Cb) part: Four measures of eighth-note patterns with slurs, starting on G4 and moving up stepwise.

*Allegretto*  
*Piccolo.*

Clar

Triangolo

pno

*Allegretto*

MARIE ANNE, ANTOINETTE

FÉLICIE Comment fait-il pour s'en ti - rer? Car il s'en ti - rel Il ne faut

JEAN PAUL CLAUDE Comment fait-il pour s'en ti - rer? Car il s'en ti - rel

Lallu. Comment fait-il pour s'en ti - rer? Car il s'en ti - re

LE PROSPER

VICTOR LE GARÇON Comment fait-il pour s'en ti - rer? Car il s'en ti - re

Comment fait-il pour s'en ti - rer? Car il s'en ti - re

Clarinet part with a box around the first measure. Bassoon part. Piano part with a brace and the number 128 below the first measure.

M.A. Ant. pas vous re - ti - rer Car il s'en  
Fl. Car il s'en  
Pro. Il faut d'abord nous dir' comment tu fais pour t'en ti - rer!

Violin I part with a first ending bracket. Violin II part with a first ending bracket and the marking Div. ~. Viola part. Cello part.

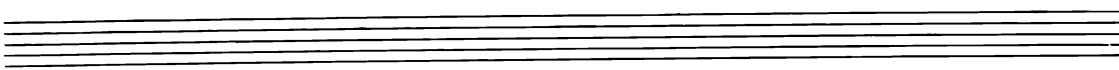

Handwritten musical score for a scene from the opera *Le Garçon*. The score includes parts for Flute (Fl.), Clarinet (Clar.), Bassoon (Bm.), Piccolo (Pic.), Piano (Pno.), Male Alto (M.A. Ant.), Female (Fol.), and Trombone (Pro.).

**Lyrics:**

- M.A. Ant.: ti - re Mais com.ment?
- Fol.: ti - re Mais com.ment?
- JEAN PAUL CLAUDE: Car il s'en ti - re Mais com.ment?
- LALLUMETTE: Oui, je m'en ti - re
- Pro.: C'est vrai pour.tant! C'est cer.tain
- VICTOR LE GARÇON: Car il s'en ti - re Mais com.ment?

The score features a variety of musical notations, including treble and bass clefs, key signatures (one sharp), and time signatures (3/4 and 2/4). It includes melodic lines with slurs and ties, and rhythmic patterns. The vocal parts are clearly marked with their respective lyrics.

Mod<sup>lo</sup>

Clarinet part with dynamics *p* and *f* markings. Includes staves for Clarinet 1 and Clarinet 2.

Vocal parts for Soprano (Sollu.) and Bass (Pro.). Includes lyrics: "ment l'pre.mier mu . et d'ma vie qu'en.tends", "Eh bien!", and "Je m'en vais vous le".

Instrumental solo section for Violin 1, Violin 2, Viola, and Cello. Includes a "Solo" marking.

Lullu. di . re Les choses que je voudrais di . re, Je ne peux pas hé . las les di . re mais j'en

**Vivo**  
(rit.)

Flute  
Clarinet  
Bassoon  
Piano

**Vivo**

MARIE-ANNE ANTOINETTE  
Mais il s'en tire En les chan - tant? En les chan .

PÉLICIE  
Mais il s'en tire En les chan - tant? En les chan .

JEAN PAUL  
Mais il s'en tire En les chan - tant? En les chan .

CLAUDE  
Mais il s'en tire *simplement* En les chan - tant? En les chan .

Lulu.  
ti - re En les chan - tant En les chan - tant

PROSPER  
Mais il s'en tire En les chan - tant? En les chan .

VICTOR LE GARÇON  
Mais il s'en tire En les chan - tant? En les chan .

*tutti*

Violin 1  
Violin 2  
Clarinet  
Viola  
Cello

Fl

Clar

B<sup>no</sup>

Perc

P<sup>no</sup>

Lallu.  
mi sol si! — Que je m'en ti . . . . . re

V<sup>o</sup> 1

V<sup>o</sup> 2

aln

Vc

Cb

**p** *d=d*  
(Pic.) 8va

*f*

*f*

*f*

*f*

Div.

MARIE-ANNE ANTOINETTE

FÉLICIE Et c'est ain . si que bien souvent chacun s'en ti . re Dans de gran . des oc.ca.si . ons

JFAN PAUL HCLAUDE Et c'est ain . si que bien souvent chacun s'en ti . re Dans de gran . des oc.ca.si . ons

PROSPER Et c'est ain . si que bien souvent chacun s'en ti . re Dans de gran . des oc.ca.si . ons

VICTOR LE GARÇON Et c'est ain . si que bien souvent chacun s'en ti . re Dans de gran . des oc.ca.si . ons Aiu.

Et c'est ain . si que bien souvent chacun s'en ti . re Dans de gran . des oc.ca.si . ons

Q

Clarinet part with dynamics *p* and *f*. Bassoon part with dynamic *f*. Piano part. Flute part. Oboe part. Bassoon part. Lyrics:   
 Le mot: je t'ai me...   
 C'est plus fa...   
 - si, te - nez, - le mot par don...

Violin I part. Violin II part. Viola part. Cello/Double Bass part.

*en calmant*

*gdrFl*

*p*

**en calmant**

Pro.

Quel'on n'o - se ja . mais demander qu'en chan . tant — Lorsque l'on vient à l'a . vant scè - ne

**R** Vivace (♩=♩)

MARIE-ANNE Vivace ♩=♩

ANTOINETTE J'ai l'impression qu'ils ont com - pris

Mais n'insis.te pas je te prie

FÉLICIE C'est pas la peine Vivace (♩=♩)

8<sup>a</sup>

Percussion: *f* *mf* *Timbale*

Piano: *f*

M.A. Par . tez, par . tez, par . tez, par . tez! Nous

Ant. Par . tez, par . tez, par . tez, par . tez! Nous

Viol. Par . tez, par . tez, par . tez, par . tez! Nous

LALLUMETTE Par . tez, par . tez, par . tez, par . tez!

CLAUDE Par . tez, par . tez, par . tez, par . tez!

PROSPER Par . tez, par . tez, par . tez, par . tez!

VICTOR Par . tez, par . tez, par . tez, par . tez!

Fl. 1

Fl. 2

Clar.

Viol.

Cl.

8a

Fl.

Clar.

Bm

Perc.

Pno

M. A.

Ant.

Pol.

Lallu.

Clou.

Pro.

Vio.

Fl.

Clar.

Bm

Vln.

Cb

pourrions vous d'man . der d'res . ter Mais nous n'a . vons pas d'va . ni . té Par . tez, par .

pourrions vous d'man . der d'res . ter Mais nous n'a . vons pas d'va . ni . té Par . tez, par .

pourrions vous d'man . der d'res . ter Mais nous n'a . vons pas d'va . ni . té Par . tez, par .

Mais nous n'a . vons pas d'va . ni . té Par . tez, par .

Mais nous n'a . vons pas d'va . ni . té Par . tez, par .

Mais nous n'a . vons pas d'va . ni . té Par . tez, par .

Mais nous n'a . vons pas d'va . ni . té Par . tez, par .

8<sup>a</sup> Mure - - -

(8<sup>a</sup>) **5**

*p* *cruc*

*p* *cruc*

*p* *cruc*

Cymb. sup. (bag. Tamb)

*p*

*p* *cruc*

M.A.  
Ant.  
Vol.  
Lailu  
Clau.  
Pro.  
Vic.

-tez, par - tez, par - tez Mais fait' nous d'la pu - bli - ci - té dans

-tez, par - tez, par - tez Mais fait' nous d'la pu - bli - ci - té dans

-tez, par - tez, par - tez Mais fait' nous d'la pu - bli - ci - té dans

-tez, par - tez, par - tez Mais fait' nous d'la pu - bli - ci - té dans

-tez, par - tez, par - tez Mais fait' nous d'la pu - bli - ci - té dans

-tez, par - tez, par - tez Mais fait' nous d'la pu - bli - ci - té dans

-tez, par - tez, par - tez Mais fait' nous d'la pu - bli - ci - té dans

Fl.

Clar.

Bm.

Pic.

Pno.

Op1

Op2

Alr.

Vla.

Ob.

*Piccolo*

Clar

B<sup>o</sup>

B<sup>o</sup>

P<sup>no</sup>

M.A.

Ant.

T<sup>en</sup>

Lallu

C<sup>ieu</sup>

Pro.

V<sup>io</sup>

Mém' si nous n'le mé . ri . tons pas, (ce . la nous vous l'di . sons en a . par .

N<sup>o</sup>1

N<sup>o</sup>2

alt

V<sup>ic</sup>

C<sup>b</sup>

T

Clarinet (Clar) *f*  
 Bassoon (Fag) *mf*  
 Piano (Pno) *p*  
 M.A. plus sincèr's de bonheur et d'san.té Par. . . . . tez  
 Ant. plus sincèr's de bonheur et d'san.té Par. . . . . tez  
 Fal. plus sincèr's de bonheur et d'san.té Par. . . . . tez  
 Lallu plus sincèr's de bonheur et d'san.té Par. . . . . tez  
 Clau. plus sincèr's de bonheur et d'san.té Par. . . . . tez  
 Pro. plus sincèr's de bonheur et d'san.té Par. . . . . tez  
 Vic. Par. . . . . tez

Clarinet (Clar) *f*  
 Bassoon (Fag) *f*  
 Violin (Ve)  
 Cello (Cb)

4

Clarinet

Saxophone

Bass

Percussion

Piano

Voice 1

Voice 2

Alto

Violin

Viola

- Flute (Fl)
- Oboe (Ob)
- Saxophone (Sax)
- Bassoon (Bsn)
- Percussion (Perc)
- Piano (pno)
- Violin 1 (Vn 1)
- Violin 2 (Vn 2)
- Viola (vl)
- Violoncello (Vcl)
- Contrabass (Cb)

5

Rit.

Lent To

This is a handwritten musical score for a symphony orchestra and piano. The score is written in G major (one sharp) and 3/4 time. It consists of ten staves:

- Flute 1 (Fl 1):** Rests throughout the page.
- Clarinet (Clarin):** Rests throughout the page.
- Saxophone (Saxo):** Rests throughout the page.
- Bassoon (Fag):** Rests throughout the page.
- Percussion I (Perc I):** Rests throughout the page.
- Violin 1 (Vln 1):** Features a melodic line with a trill-like passage, marked *ff*.
- Violin 2 (Vln 2):** Features a melodic line with a trill-like passage.
- Viola (Vla):** Features a melodic line with a trill-like passage.
- Cello (Vcl):** Features a melodic line with a trill-like passage.
- Double Bass (Cb):** Features a melodic line with a trill-like passage.

Mouv. Modéré de Valse.

N° 11

Ômbrel inconnu -

Flute  $\text{F} \flat$   $\frac{3}{4}$   $\text{A} \flat$

Clarinettes *mf*  $\text{F} \flat$   $\frac{3}{4}$   $\text{A} \flat$   
en Sib

Basson  $\text{F} \flat$   $\frac{3}{4}$   $\text{A} \flat$

Perc  $\frac{3}{4}$   $\text{A} \flat$

Piano  $\text{F} \flat$   $\frac{3}{4}$   $\text{A} \flat$

Violons 1  $\text{F} \flat$   $\frac{3}{4}$   $\text{A} \flat$

Violons 2  $\text{F} \flat$   $\frac{3}{4}$   $\text{A} \flat$

Altes  $\text{F} \flat$   $\frac{3}{4}$   $\text{A} \flat$

Violoncelles  $\text{F} \flat$   $\frac{3}{4}$   $\text{A} \flat$

Chans  $\text{F} \flat$   $\frac{3}{4}$   $\text{A} \flat$

passerait... **A** **T**<sup>o</sup>

Flute: *dolce* *dolcis.*

Clarinet

Bassoon

Trumpet

Piano

MARIE-ANNE

0 mon bel in con nu

ANTOINETTE *p*

à peine retenu a Tempo 0 mon bel in . con

Vln 1

Vln 2

Violoncelle

Viola

Contrebasse

**Lyrics:**  
 . NU  
 FÉLICIE  
 O mon bel in - con - nu! O mon bel in - con -

**Performance markings:**  
 - *pp* (pianissimo) in the piano part.  
 - *ped* (pedal) markings in the piano part.  
 - *dolce* (dolce) markings above the vocal lines.

Fl. I

Clari

B<sup>o</sup>

Perc II

pf

M.A.

Alt.

Tel.

-nu vous n'a - vez qu'à pa - rai - tre Et si

-nu vous n'a - vez qu'à pa - rai - tre

-nu vous n'a - vez qu'à pa - rai - tre

2<sup>o</sup> Ped.

Clar

B<sup>n</sup>

Perc

pn<sup>o</sup>

M.A.  
mes yeux en - cor Ne vous ont ja - mais vu Mon *cresc.*

Ant.  
Et si mes yeux en - cor Ne vous ont ja mais *cresc.*

Té.  
O mon bel in - con - nu Mon *cresc.*

Viol I

Viol II

Viola

Vcllo

*Solo*

*arco*

*arco*

*arco*

   
M.A.: cœur en vous voy - ant sau - ra vous re - con - nai - tre
   
Ant.: vu mon cœur sau - ra vous re - ton - nai - tre
   
Fé.: cœur sau - ra vous re - con - nai - tre

Fl. *Fl.*

Clar *Clar.*

B<sup>n</sup> *B.*

Perc *Perc.*

pno *pno.*

M.A. *M.A.*  
Cha.que nuit je re - lis vos a - do - ra - bles let -

Ant. *Ant.*

Ten. *Ten.*  
Cha. que nuit je re - lis cha.que jour, je re - lis vos let -

*Tutti*

V<sup>1</sup> *V.*

V<sup>2</sup>

alt

V<sup>cl</sup>

Cb

en animant

Clarinet part with *mf* and *mf* dynamics.

Empty musical staff.

Empty musical staff.

Piano accompaniment with *pno.* marking and *cresc.* dynamics.

M.A. vocal line with lyrics: *. tres! cha. que nuit je les re . lis*

Ant. vocal line with lyrics: *Et vain . cue au . jour . d' hui, J'as . pi .*

Fel. vocal line with lyrics: *. tres!*

First Violin part.

Second Violin part with *Div.* and *Unis.* markings.

Viola part.

Violoncello part.

Double Bass part.

Allegro

Revenir peu à peu <sup>283</sup>

Fl. *crux* *dim*

Clar *crux* *dim*

Bm *mf crux*

Perc

pn

M.A. *Allegro* *revenez - peu - à*

Ant. *re à la fo - lie J'as - pi - re à la fo - lie que nous al - lons com.*

Fel. *Cha - que nuit je les re - lis.*

Nº 1

Nº 2

air

Vcl

Ob

... au ... C  $T_2$

*dolciss.*

Clar

B $\flat$

Perc

*p<sup>mo</sup>*

peu - au - Tempo

M.A. O mon bel in - con - nu

Ant. - met - tre O mon bel in - con - nu

Fel. O mon

*pp*

*pp*

*pp*

*pp*

*pp*

*pp*