

6

Corno inglese

ЗОЛУШКА

БАЛЕТ В 3-Х ДЕЙСТВИЯХ

С. ПРОКОФЬЕВ, соч. 87

ДЕЙСТВИЕ ПЕРВОЕ

№ 1. ВСТУПЛЕНИЕ

Andante dolce

1

2 Poco meno mosso

3

4 Tempo I

p

№ 2 ПА-ДЕ-ШАЛЬ

5 Allegretto

6

7

8

9 Poco più mosso d. I

10

11

12

mf

p

f

p

2

11

14 Listesso tempo

16 poco piu animato

17 Arpa

Steno mosso (Allegretto)

19 Allegro

Corno inglese

Archi 5

f

3

№ 3. Золушка

20 Andante dolce

21 Moderato

mp

Fr. I 8

22 8

23 Sr. ba 2

24 Più animato

mp

p

p

mf

25 un poco ritentato al Moderato I più animato

10

26

p

mf

più mosso

1

3

3

Fr. 2

27

5

celli un poco rit. mf

28

Moderato

6

4 pochiss. rit.

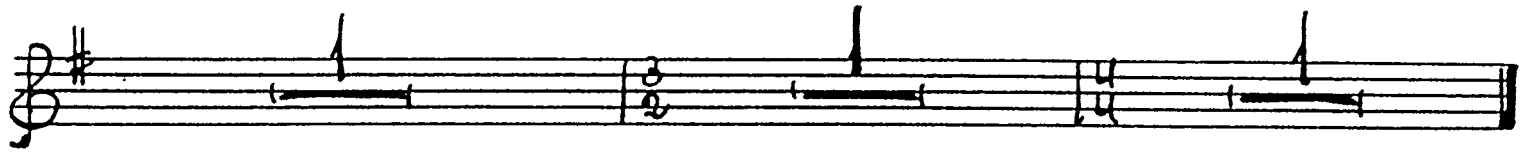

NO. 1. OTTEL

29 Andantino

Più mosso

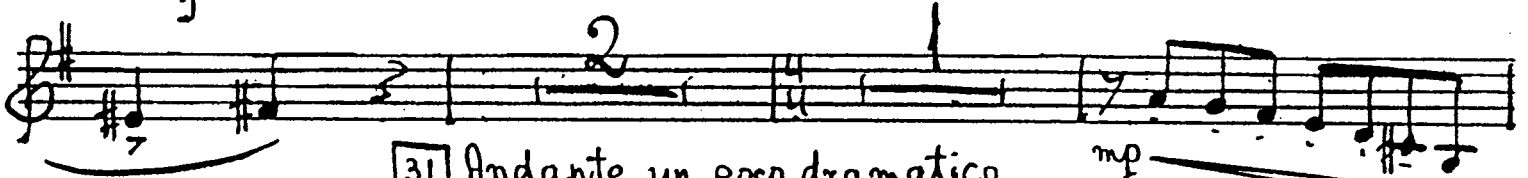

31 Andante, un poco drammatico

Più mosso

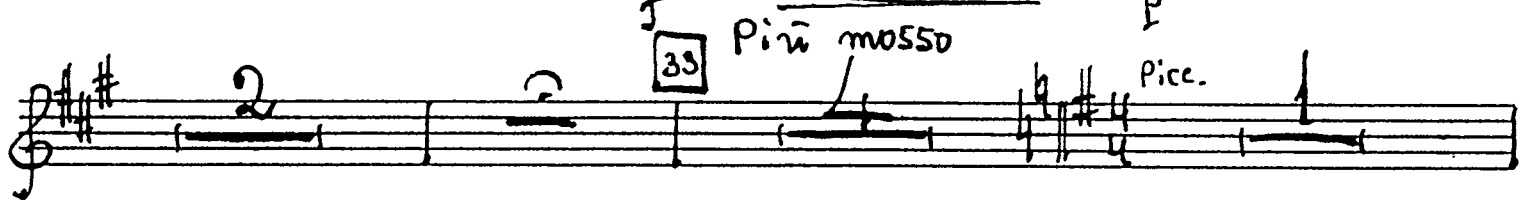

34 Allegro
archi

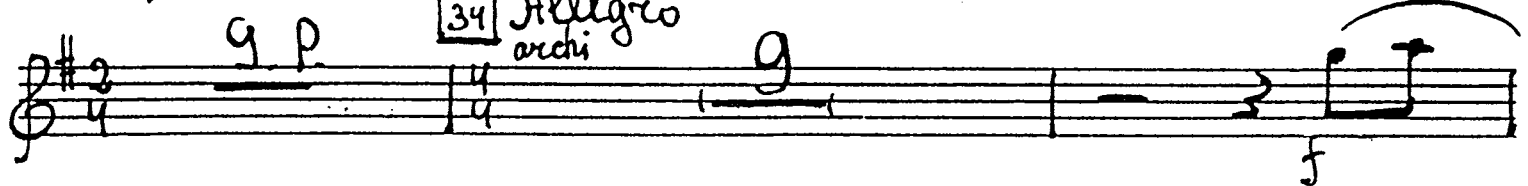

corno inglese

№ 5. ФЕЯ - ПИЩЕНКА

№ 6 ПОСТАВЩИКИ И ПЕРЕОДЕВШИЕ СЕСТЕР

41 Vivo

Corno inglese

№ 7. УРОК ТАКІСА

52 Allegretto

53 Più animato

№ 8. ОТЪЕЗД МАЧЕХИ И СЕСТЕР НА БРАТ

60 Vivo

63

№ 9. МЕЧТЫ ЗОЛЫШКИ О БАБЕ

67 Andante dolce

Allegretto

72 *Andante dolce*
3^o. I-II 9

№ 10. РАБОТ

73 *Allegretto*

74 7 12 75 3^o. v-ni I 9 76 9 77 9 78 v-ni I 7 79 10

№ 11. ВТОРОЕ ПОЯВЛЕНИЕ ФЕИ-НИЦЕНКИ

80 *Adagio* 81 82 rit.

№ 12. ВАРИАЦИЯ ФЕИ ВЕСНЫ

83 *Presto* 84 *Stochi*

85 Campelli

86 Picc.

87 Fl.

88 cresc. Moderato presto

89

№ 13. Монолог Фей Лета

88 Andantino sognando

90 Picc. poco molto rit.

№ 14. Кузнечики и Стрекозы

91 Vivace con brio

92

93

corno inglese

95

96

№ 15. ВАРЬЯЦИЯ ФЕЙ ОСЕНИ

97 Allegro moderato

98

99

picc.

100

101

f

f

f

f

Poco più mosso

№ 16. ВАРЬЯЦИЯ ФЕИ ЗИМЫ

102 Allegro moderato

p *mf*

mf *p*

p *mf*

mf

103

104

105

№ 17. ПРЕРВАННЫЙ ОТЪЕЗД

106 Vivo

f

107

108

Corno inglese

108 *mp* *cresc.* *mf*

109 *mp* *cresc.* *mf*

110 *f*

111 *f*

112 *mp* *cresc.*

113 *mf*

№ 18. СЪЕДИ С ЧАСАМИ

114 Allegro moderato

115 *f*

116 *f*

f poco rit. a tempo rit.
 117 ob. I
 attacca

№ 19. ОТЪЕЗД ЗОЛУШКИ НА БАЯ

118 Allegro espressivo

119 *mf*
mf *mp*
mp *f*
f *f*
 120
 121
 122
 123 *f*

Corno inglese

ДЕЙСТВИЕ ВТОРОЕ

№ 20. ПРИДВОРНЫЙ ТАНЕЦ

132 Andante grazioso

136 Poco più tranquillo

Corno inglese

rit.

Tempo I

17

№ 21. ПАССЕЛЬЕ

138

Allegretto

139

140

Picc.

№ 22. ТАНЕЦ КАВКАЗЦЕВ. (БУРРА)

146 Allegro pesante e ben ritmato

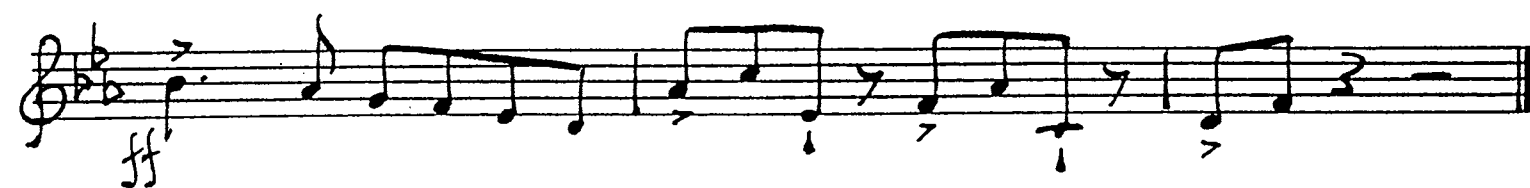
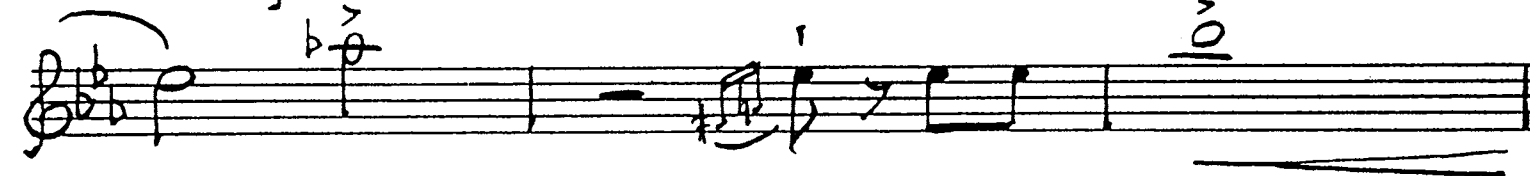
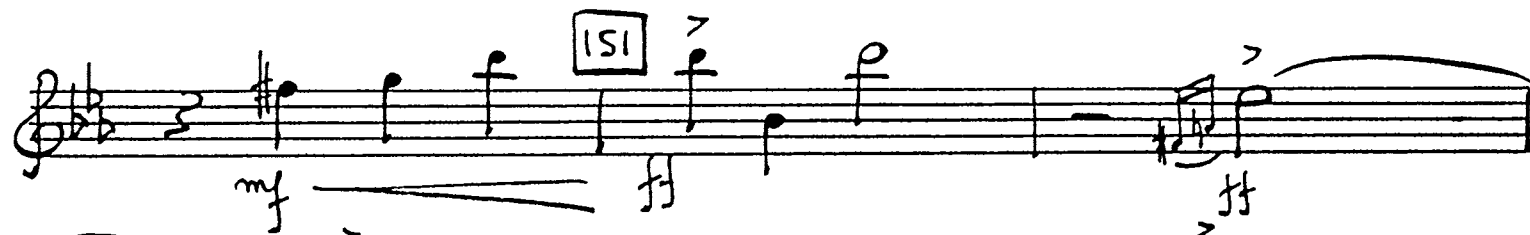
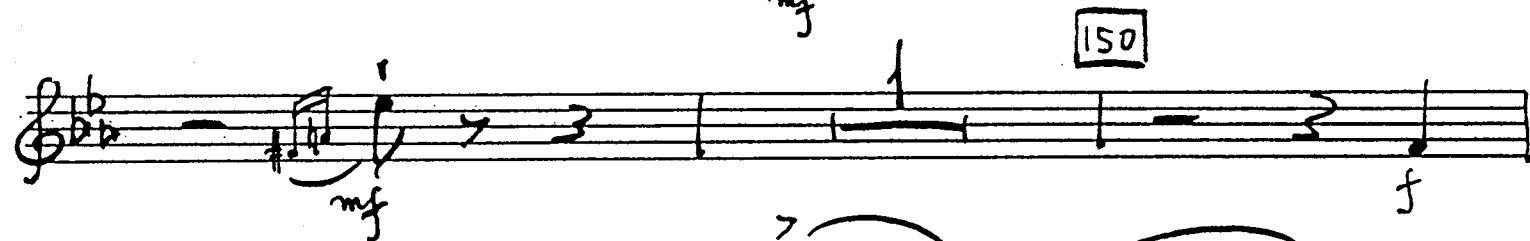
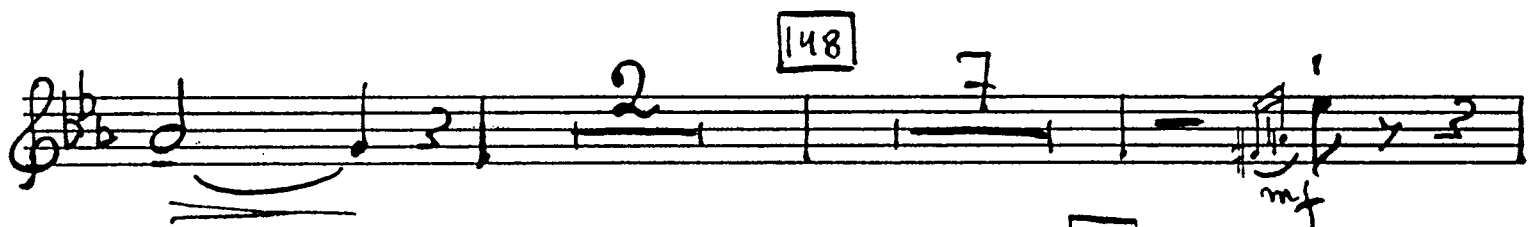
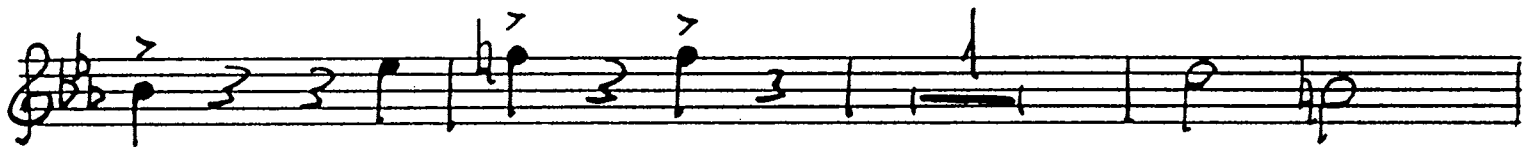

№ 23. Вариация Худышки

152 Allegretto

№ 24. Вариация Кубышки

156 Allegretto capriccioso

20 più mosso

№ 26. МАЗУРКА И ВЫХОД ПРИНЦА

164 Allegro

Corno inglese

166

p *cresc.*

cresc.

cresc. *f*

167 poco più sostenuto

f

168

f

169 a tempo rit. 2 14 rit. 2 170 a tempo 12

171

f

174 Moderato 3 5

22 [175] Più mosso ben ritmato

6
f energico

[176]
2
f

[177]

rit.

a tempo

188 a tempo

corno inglese

193

194

195

№ 29 ПРИЕЗД ЗОЛУШКИ НА БАСТ

196 Allegretto

197 *Archi* 1 1

198 199

Andante

200 *fl. Arpa* 6 7 rit. *f* *attacca*

№ 30 БОЛЬШОЙ ВАЛЬС

201 Allegretto

202 203 204 *ob.*

205 *fl. Arpa* 6 rit. 206 *fl.* Più animato 207

f poco rit. 208 a tempo

209

211

f ritenuto poco a poco

212 *Meno mosso*

Corno inglese

213 *P dolce*

214

215 *mf*

216 *rit.* 2 217 *a tempo* d.I. 14

218 219 220 *Arpa* 221

222 *a tempo* 223 224

225 *Meno mosso della prima volta* *f ma dolce*

226 *mp* *ritard.* *hp.*

227 *f*

228 *rit.* 2 2 226 *a tempo* 15 *poco rit.* *a tempo* *accelerando*

227 2 7

228 *rit.* 2 6 *a tempo*

№ 31 Прогулка

229 Allegro tranquillo

Corno inglese

№ 32. Вариация Золушки

237 Allegro grazioso

240 Solo

30

243

un poco accelerando al fine

№ 33. Вариация принца

244 *Andante con brio*

№ 35 ДУЭТ СЕСТЕР С АПЕЛЬСИНАМИ

252 Allegro con brio

255 Poco meno mosso

№ 36. ДУЭТ ПРИНЦА И ЗОЛЮШКИ. (Адажио)

259 Adagio

260

261 Poco più mosso

262

263 Adagio

Corno inglese

poco rit. a tempo rit. a tempo rit.

№ 37. Вальс-кода

264 Allegro espressivo

265 p 266 f 267

corno inglese

274 Presto

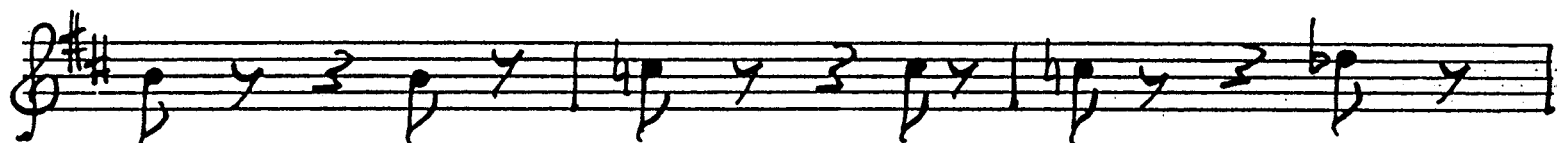
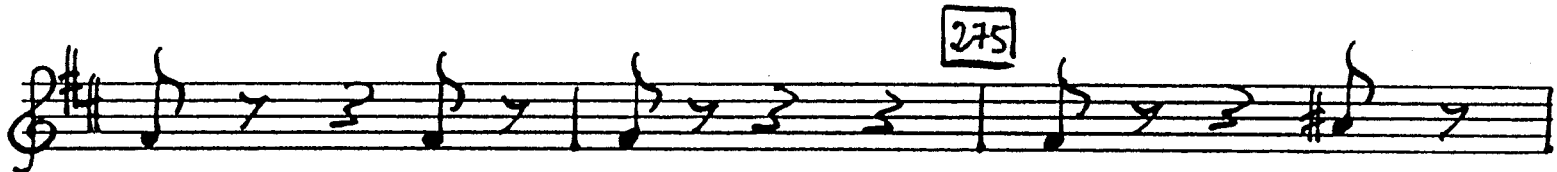

№ 38. ПОЛНОЧЬ БОИ ЧАСОВ

276 Allegro moderato

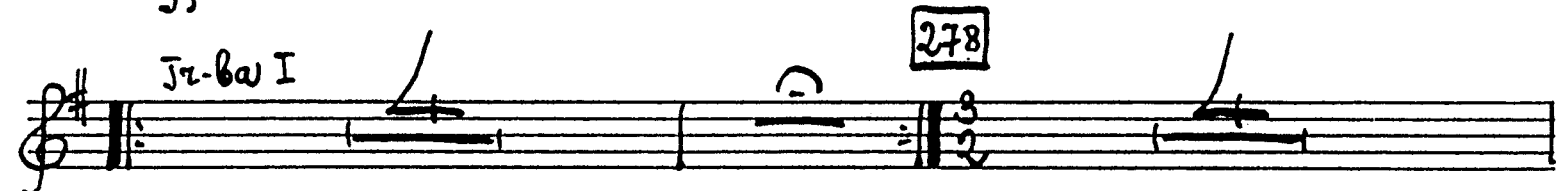
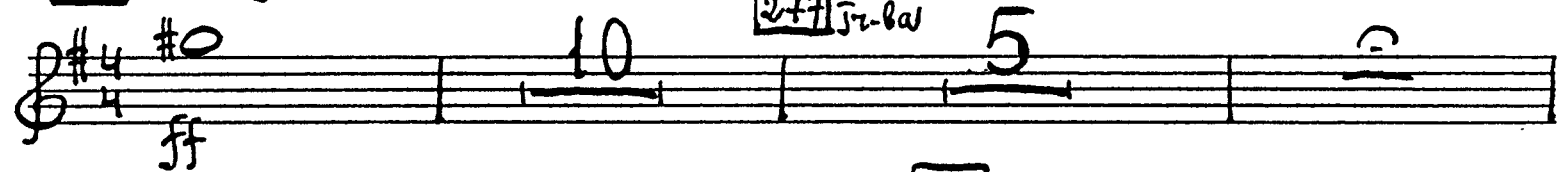

279 Moderato

ДЕЙСТВИЕ ТРЕТЬЕ

№ 39. ПРИНЦ И СЕПОЖНИКИ

280 Allegro scherzando

282

283

284

285

corno inglese

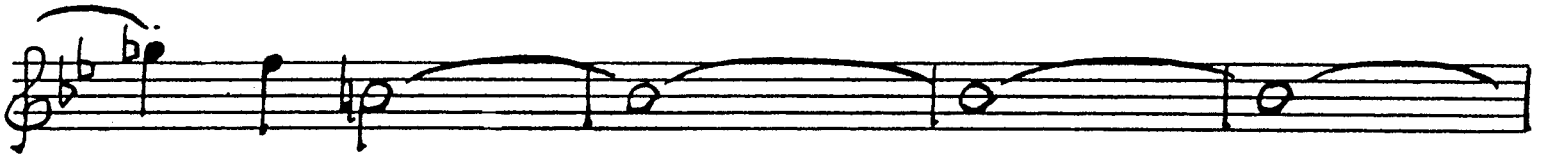

№ 40. ПЕРВЫЙ ГАЛОП ПРИНЦА

288 Presto

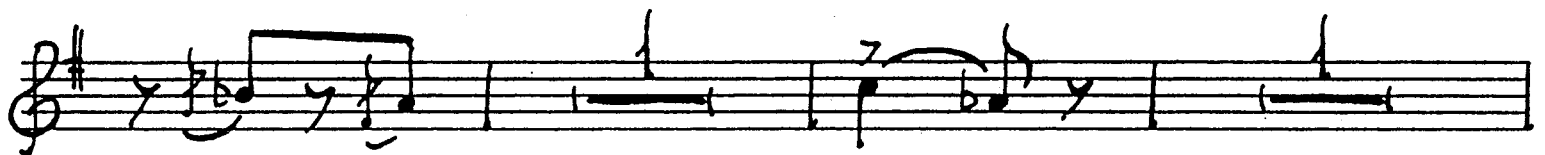
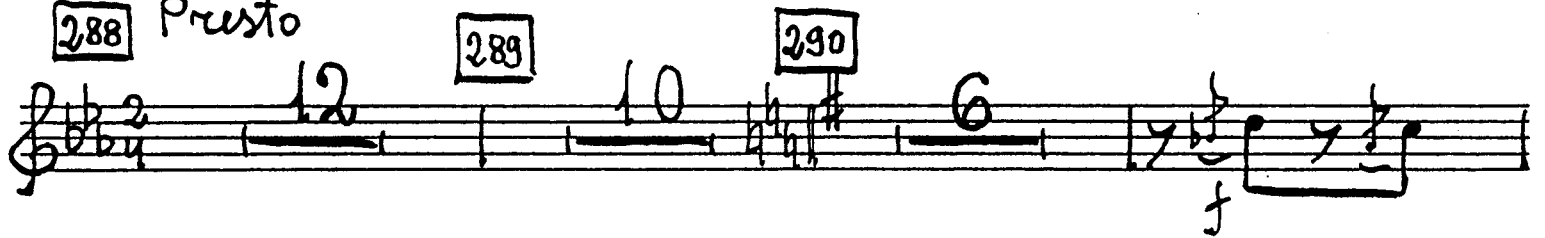

291

292

293

№ 41. СОВЛАЗН

296 Moderato

297

299 Allegretto

300

301

Moderato

302

303

corno inglese

№ 42. ВТОРОЙ ГАЛОП ПРИНЦА

№ 43. ОРИЕНТАЛИЯ

313 Andante dolce

Solo

p dolce

p dolce

Poco più animato

314

allargando

Tempo I

315

rit.

Solo

p dolce

rit.

pp

№ 44. ТРЕТИЙ ГАЛОП ПРИНЦА

316 Allegro marcato

317

f

13

318

f

mf

f

319

ff

f

Corno inglese

№ 45. ПРОБУЖДЕНИЕ ЗОЛУШКИ

324 Andante dolce

Pochissimo rit.

mf cresc.
ritenuto

331 Allegro, ma non troppo

Poco più mosso

332 Tempo I

Poco più mosso

333

Lo stesso tempo

Picc. 8

334 Picc. 5

335 v-ni I 15

336

337 *mp* Andante molto

f *express.*

p 3

№ 6. УТРО ПОСЛЕ БАЛЛА

338 Allegretto capriccioso

f *dim.*

p poco rit. 7

339 Moderato *f*

340 *mp*

corno inglese

341

342

343

344 Vivo

345

346

347

348

349

350

351

№ 47. ПОСЕЩЕНИЕ ПРИНЦА

352 Vivace

353

354

355

356

357

358

359 Poco meno presto

359

mp cresc.

ff

360

№ 48. ПРИНЦ НАШЕЙ ЗОЛУШКИ

368 Adagio passionato

369

370 Andante

371 poco rit. Andante

№ 49. МЕДЛЕННЫЙ ВАСИЛЬ

372 Adagio

375 Assai più mosso

377

378 Meno mosso

379 Adagio I