

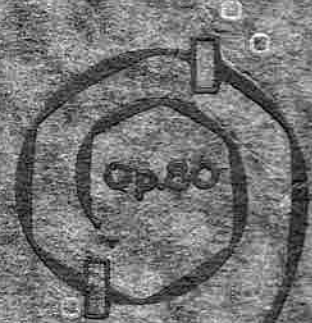

*f*rom  
HOLLYWOOD

A Suite  
of  
Four  
Compositions  
for the Piano  
by

Charles Wakefield Cadman  
OP. 80

THE JOHN CHURCH COMPANY  
THEODORE PRESSER CO., DISTRIBUTORS  
1712 CHESTNUT STREET  
PHILADELPHIA

*From*  
**HOLLYWOOD**

JUNE ON THE BOULEVARD  
TO A COMEDIAN  
TWILIGHT AT SCYAMORE NOOK  
EASTER DAWN AT HOLLYWOOD BOWL

A SUITE  
For the  
PIANO  
BY

**CHARLES WAKEFIELD CADMAN**

Illustrations by Oscar Canuteson

price \$1.50

Op. 80

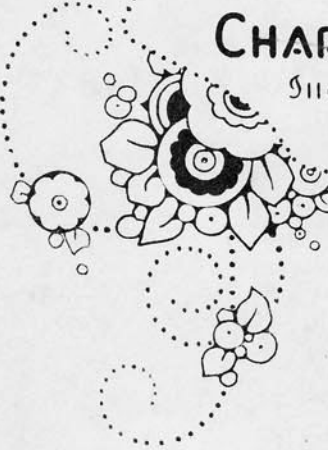

**THE JOHN CHURCH COMPANY**

THEODORE PRESSER CO., DISTRIBUTORS

1712 CHESTNUT STREET

• PHILADELPHIA •

PRINTED IN U. S. A.

**Copyright MCMXXIII by The John Church Company**  
**International Copyright**  
**Made in the U.S.A.**

JUNE ON THE BOULEVARD

TO A COMEDIAN

TWILIGHT AT SYCAMORE NOOK

EASTER DAWN IN HOLLYWOOD BOWL

## JUNE ON THE BOULEVARD

June and the Joy of the Southland Summer,—fragrant June 'neath the palms and the pines. The sweet-scented acacia flaunting her yellow plumes. *Mañana* forgotten in the poignant desire for the Spirit of Play.

And now a bit of light music filtering from the windows of the bungalow.

But it is not the Boulevard; it is whither it wends its way. And where does it wind? Past the Life of the City, into the fields that are green with *New Life*; sweeping the Carpets of Poppy and the Rugs of Lupin, to the Foothills that flame with much Purple and Gold! It is June and California!

To Miss Mary Pickford

# June On The Boulevard

CHARLES WAKEFIELD CADMAN

Allegretto grazioso e giocondamente (♩=60)

Opus 80, N° 1

PIANO

*mp* *legato* *legato* *rall.* *a tempo* *rit.* *a tempo* *rall.*

Ped. \* Ped. \* Ped. \*

*più mosso, molto espress. con passione*

## TO A COMEDIAN

What a debt we owe to you who make us laugh at  
the Stings of Life!

Throughout all Ages you have played your Part!  
You Jester, you Court Fool, and now you Humorist of  
the Screen, with your Bag of Merry Tricks and your  
Art. You make not a Jest *Of Life*, but a Jest *With  
Life*, and it is well! I greet you!

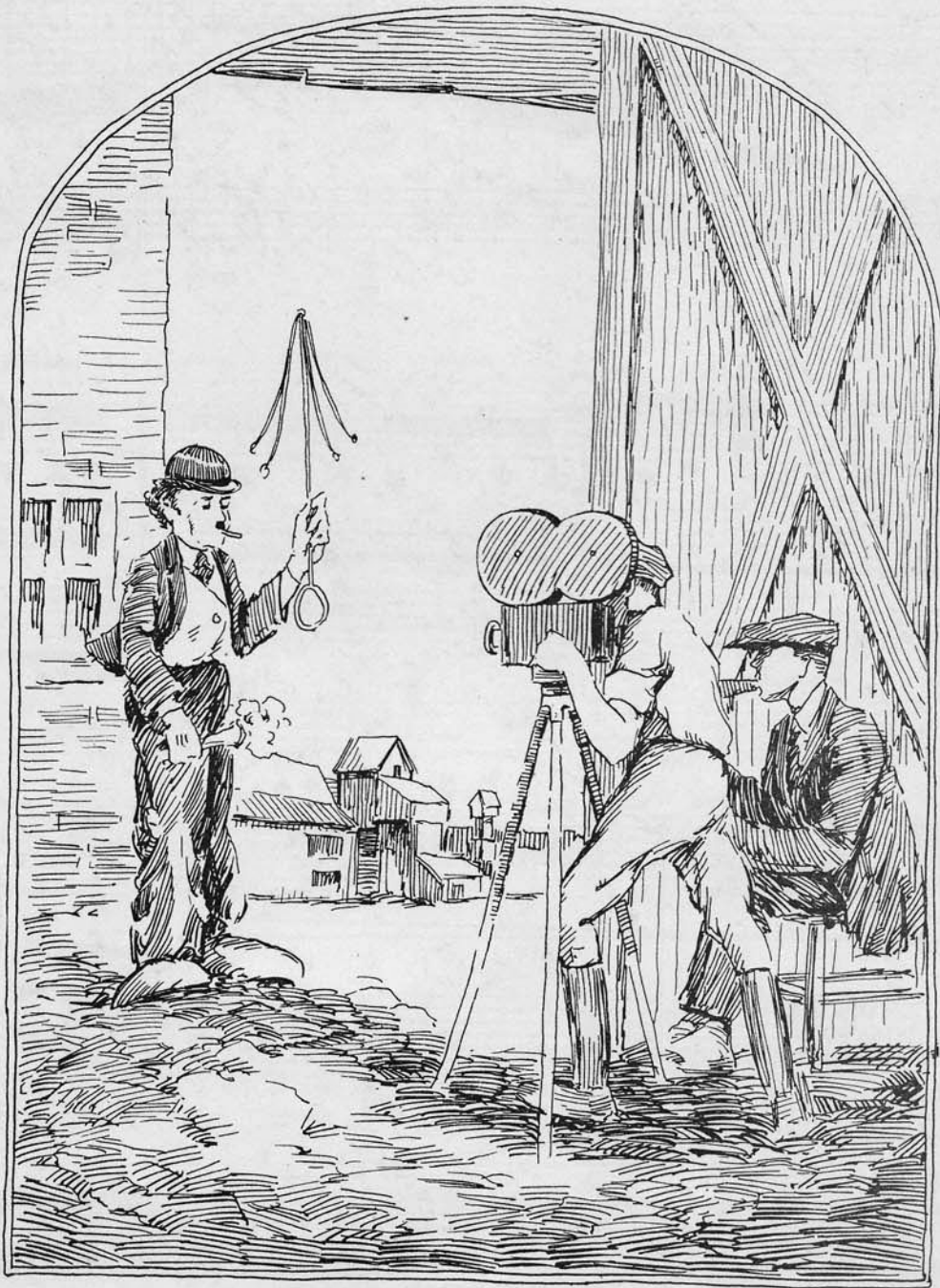

to the one "Charlie"  
**To A Comedian**

CHARLES WAKEFIELD CADMAN,  
Opus 80, No 2

**Allegrente con umore** (♩ = 126)

PIANO

*con Ped.*

3

4 2

3 2 1

4 2

4 2

4 2

1

*ffz animato*

*mp*

*ffz*

*ffz*

*mp*

*ffz*

*poco rall.*

*a tempo*

*mp*

2 1

*f*

*mp*

3

### TWILIGHT AT SYCAMORE NOOK

My California! My Hollywood! In my Nook I sit  
at Twilight. The waxing moon steals over the hill of  
holly and sage and sets alight my tall Tapers of Yucca,  
—those "Candles of the Lord."

Under my Sycamores, the raucous tree-toad chants  
his Ave to the Night, and the gentle cricket lulls me to  
rest.

Twilight at Sycamore Nook, and the Peace of a  
Summer Night!

To my Mother  
**Twilight At Sycamore Nook**

CHARLES WAKEFIELD CADMAN

Opus 80, No 3

Andante affettuoso (♩ = 54)

PIANO

*pp*

*pp*

*poco rall.*

*rall.*

Copyright MCMXXIII by The John Church Company.  
International Copyright.

18745-3-C

Made in the U. S. A.

mf più mosso

*f*

*rit.* *a tempo*

This system continues the musical piece with similar complex textures and triplets as seen in the first system.

*f*

*mf* *mp*

This system shows a change in dynamics to mezzo-forte (*mf*) and mezzo-piano (*mp*). The music continues with complex textures and some melodic lines with fingerings like 7.

\*NOTE: Intentionally "false" notation to make reading easier

8

*rall.*

*mf a tempo*  
*tenuto*

*pp*

*pp meno mosso, dolce*

*poco rall.*  
*pp*  
*ppp*  
L. H.  
Ped. \*

## EASTER DAWN IN HOLLYWOOD BOWL

One gigantic Group Soul! My people! My America! Assembled there in the eternal unquenchable Spirit of Democracy,—to celebrate the Symbol of Eternal Life,—an annual homage to the White Christ.

It is dark. The curtains of fog enshroud the Bowl like a winding sheet, but for the moment, for, as it lifts, the Dawn stirs faintly above the Bowl's Eastern rim, and now the People praising God in Song!

The great orchestra with its own tribute to The Dawn.

You pleasure-mad people. with your blind worship of Him who is Risen. And your praise of Your Country!

At its height the realization that it is Day.

The unconscious return to the Care-free Spirit of The Times.

The crowd wheeling homeward for its Modern Holiday. Perhaps again to its madness! On Easter? Yes, on Easter, but in that Easter Dawn who knows but that some White Shaft of Light has crossed a Waiting Soul!

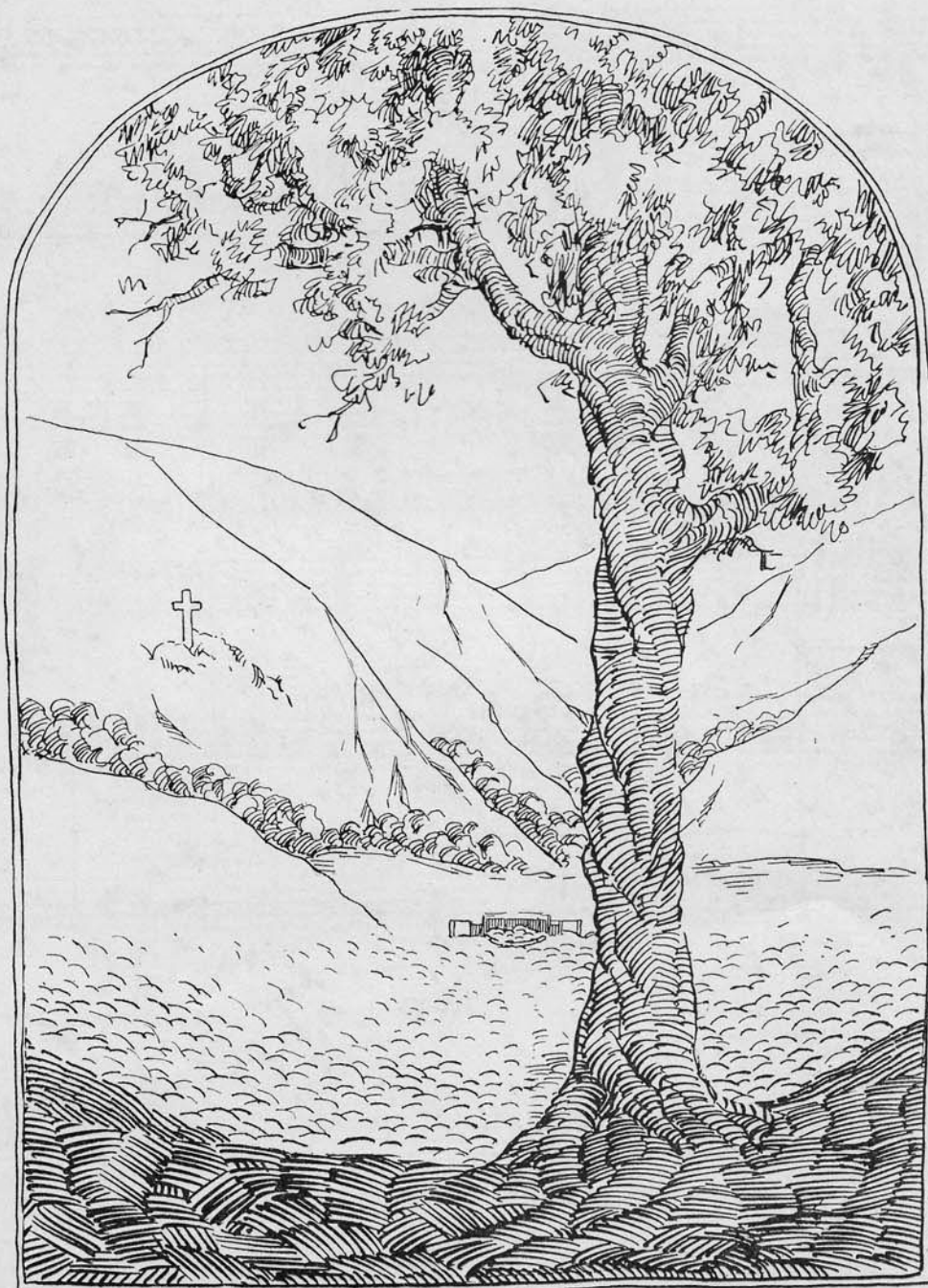

To Mrs. J. J. Carter  
(The mother of the "Bowl")

# Easter Dawn in Hollywood Bowl

CHARLES WAKEFIELD CADMAN  
Opus 80, No 4

Andante maestoso (♩ = 80)

R. H.

8

8

*queto*

Second system of a piano score. The right hand has chords, and the left hand has a melodic line. The word 'queto' is written in the left hand.

*rit.*

Third system of a piano score. The right hand has chords, and the left hand has a melodic line. The word 'rit.' is written in the right hand.

*molto elevato*

*mf marcato*

*cresc.*

Fourth system of a piano score. The right hand has chords with accents, and the left hand has a melodic line. The words 'molto elevato', 'mf marcato', and 'cresc.' are present.

*mp*

Fifth system of a piano score. The right hand has chords with accents, and the left hand has a melodic line. The word 'mp' is written in the right hand.

*più mosso*

*tenuto*

*poco cresc. fz*

*fz* *ff*

*con colóre*

*mf*

Tempo primo; capella alla

mf *f grandioso*

8 *rit.* *ff fervente e brillante*

First system of a piano score. The right hand features a complex, multi-voice texture with many beamed notes. The left hand provides a harmonic accompaniment. The tempo marking *più mosso* is present. Fingerings of 5 are indicated in the right hand.

Second system of the piano score. The right hand continues with intricate passages. The left hand has a more active role with some melodic lines. Fingerings of 5 are indicated in the right hand.

8

*Incalzando*

*cresc.* *rit.*

*con moto* *poco rall.*

*allégo con brio*

