

# STRAUSSIANA

PICCOLO

POLKA

MAZURKA

WALTZ

Additional markings include *accel.* (measures 141-150), *WALTZ (d.)* (measures 151-170), and various dynamic markings such as *p*, *mf*, and *ff*.

rit. molto riten. a tempo (180)

f

(190) al coda

Cantabile (200)

(210) (220) (230)

(240) poco animando (250)

(Fl. 1.) p cresc.

(260) poco rit. riten. accel. Da Capo (WALTZ) CODA poco più mosso

ff f string. trm

(280) ff

PICCOLO

JOHANN STRAUSS — ERICH WOLFGANG KORNGOLD

# STRAUSSIANA

1st FLUTE

POLKA MAZURKA WALTZ

*poco rit.*

*a tempo*

(10)

(20)

*pocissimo rit.*

*a tempo*

(30)

(CLAR.) *poco rit.*

*a tempo (not fast, very rhythmical)*

(50)

*only if no HARP*

*attacca:*

Copyright 1954 by AFFILIATED MUSICIANS, INC., Los Angeles 46, Calif.  
International Copyright Secured. All rights reserved. Printed in U.S.A.

Reprinted with permission by EDWIN F. KALMUS, & Co., Inc.

2 *Tempo di Mazurka, gracioso*  
*play always*

(90) *poco più mosso, cantabile*

*poco più, cantabile*

100

*a tempo*

SOLO

*mf* *p*

110

2

*poco rall.*

TEMPO I (Mazurka)

*p*

120

*tr*

*p*

*string.*

2

130

*poco sf rit.*

*p*

*rit.*

*a tempo (meno)*

*p*

140

2

*attacca:* *L'istesso tempo* *If no Picc. play always*

*pp* *ff* *ff* *WALTZ (d.)* **(150)**

*If no Picc. play always* *accll.* *mf* *f* **(160)**

*mf* *f* **(170)** *a tempo* *rit.* *ff molto rit.*

**(180)** **(190)**

*al coda* *Cantabile* *capr. p* **(200)** *p* *p*

JOHANN STRAUSS — ERICH WOLFGANG KORNGOLD

STRAUSSIANA

2nd FLUTE

POLKA MAZURKA WALTZ

*poco rit.* *a tempo*

(10) (20) *molto rit.*

*a tempo* (30) (CLAR.) *poco rit.*

*a tempo (not fast very rhythmic)* *tr.*

*only if no HARP* *play always* *only if no HARP*

*only if no HARP* *play always*

(50) *pp*

*only if no HARP* *attacca:*  $\text{♩} = \frac{2}{4}$

2

Tempo di Mazurka, gracioso  
play always

60

70

80

90 poco più mosso, cantabile

a tempo

only if no OBOE

poco più, cantabile  
play always

2nd FLUTE

100

*a tempo*

*only if no OBOE*

110

*poco rall.*

TEMPO I (Mazurka)

*play always p*

120

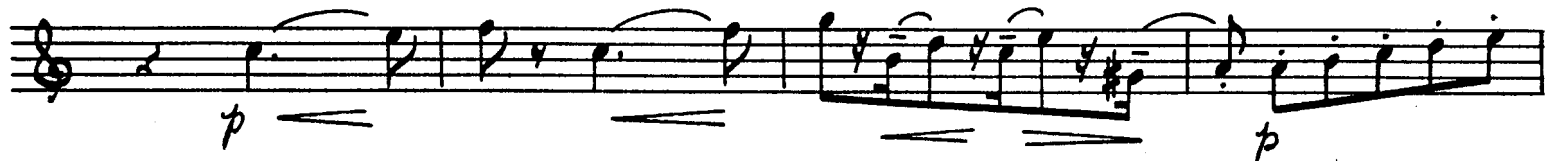

*string.*

130

*poco sf*

*rit.*

*a tempo (meno)*

140

L'istesso tempo

attacca: *pp* *accel.* *ff* *p* *ff*

WALTZ (d.) (150)

(150)

*mf* *f* (170)

*rit.* *ff molto riten.* *a tempo*

(180)

(190)

*al coda* *Cantabile* *p*

(200)

5

2nd FLUTE

210

220

230

240

*poco animando*

250

260

♩ CODA

270

280
