

FAGOTTO II.

P. HINDEMITH

KONZERT

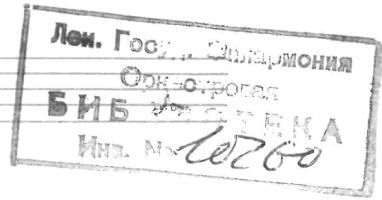

für Horn und Orchester

Moderately fast (♩ = 88-92) I.

Four empty musical staves provided for additional notation or rehearsal marks.

① $\frac{5}{8}$ $\frac{3}{4}$ $\frac{6}{8}$ $\frac{4}{4}$ $\frac{3}{4}$
cres.

② $\frac{4}{4}$ f

③ $\frac{3}{4}$ $\frac{5}{8}$ $\frac{3}{8}$

④ $\frac{3}{8}$ f

⑤ $\frac{3}{4}$ $\frac{5}{4}$ mf

⑥ $\frac{4}{4}$ f

⑦ $\frac{5}{4}$ $\frac{4}{4}$ f

⑧ $\frac{4}{4}$ mf

⑨ $\frac{6}{8}$ $\frac{3}{8}$ $\frac{7}{8}$ $Fag. I.$

③

④

⑤

II.
 Very fast (♩ = 152)

4 A

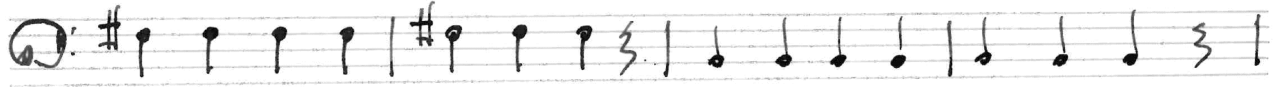
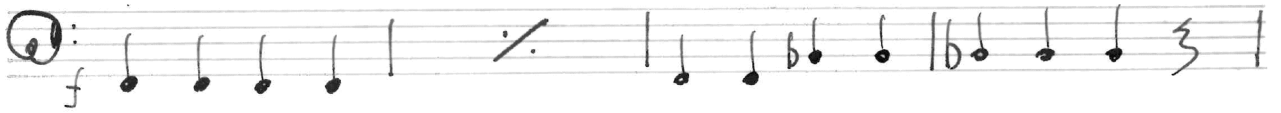

B

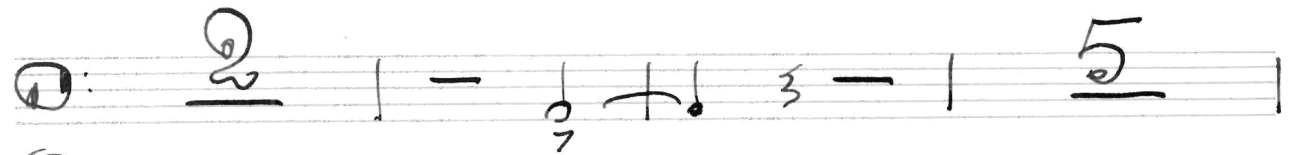
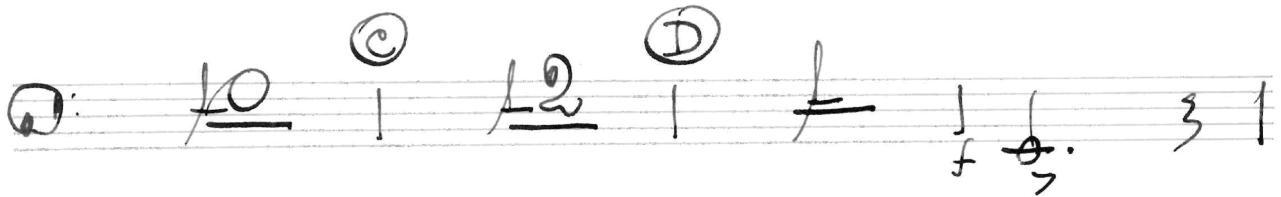

E

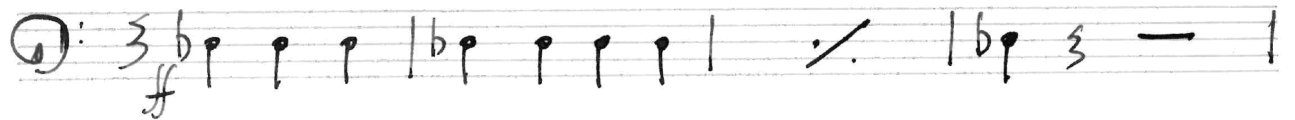

F

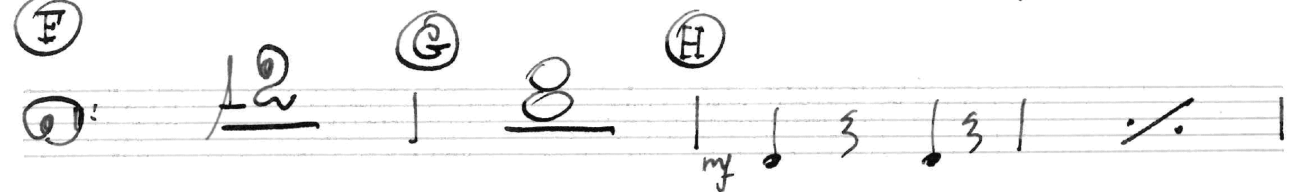

5

III.

Very slow ($\text{♩} = 56$)

Moderately fast ($\text{♩} = 72$)

6.

Fast ($\text{♩} = 132$)

(H) Clarinetti

(I) Fag. II.

(K)

Two empty musical staves at the bottom of the page.

8 (N)

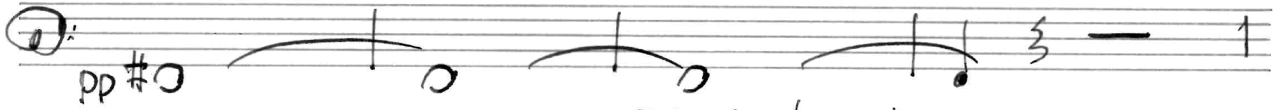
pp #0 

Lively (♩ = 126)

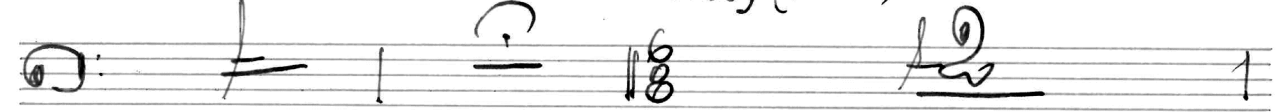

(O) - (W)

Fine