

# HOMMAGE A MOZART

## RONDO

1<sup>re</sup> FLUTE

JACQUES IBERT

Allegro giocoso  $\text{♩} = 120$

1<sup>re</sup> Flute

5

Bilard

Tempo

# HOMMAGE A MOZART

## RONDO

2<sup>me</sup> FLUTE

JACQUES IBERT

Allegro giocoso  $\text{♩} = 120$

1 *f*

2 *1° pp.*

3 12

4 12

5 12

6 12

7 12

8 5 *7<sup>o</sup> H<sup>h</sup>*

9 *1° ff.*

10 *f*

11 12

12 1 5

13 *Trp*

14 8

2<sup>me</sup> Flute

15 16 *stesso T<sup>o</sup>* 17 3

2<sup>o</sup> Cor. *pp* *p*

18 *p*

19 *p*

20 *ff* *Ritard.*

Tempo 21

22

23

24

# HOMMAGE A MOZART

## RONDO

I<sup>er</sup> HAUTBOIS

JACQUES IBERT

Allegro giocoso  $\text{♩} = 120$

12 *f*

13

*mf*

14 15 *r.f.* *f* *f*

16 *stesso tempo* *p*

*f* *pp*

17 18 *2. f.* *p*

19 *f*

*1. viv.*

20 *ritard.* *ff*

*Tempo* *ff*

21

1<sup>re</sup> Hautbois

22

23

24

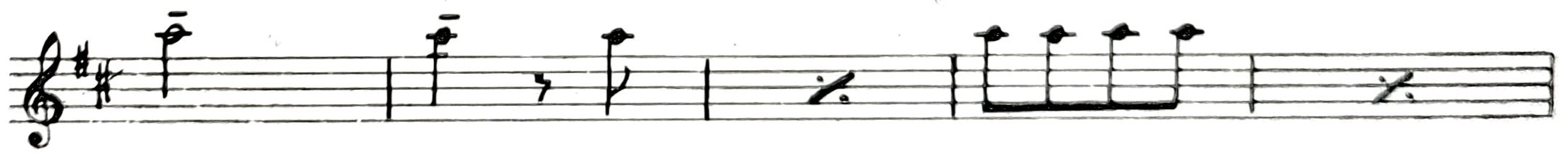

# HOMMAGE A MOZART

## RONDO

2<sup>e</sup> HAUTBOIS

JACQUES IBERT

Allegro giocoso ♩ = 120

10

11

12

13

14

15

16 *Stessa tempo*

17

18

19

*f*

*mf*

*f*

*pp*

*p*

*f*

*p*

*f*

*pp*

*sf.*

*f*

*f*

*f*

Trp.

1. NH

2.

12

5

8

5

2

2

7

5

20 *Ritard...*

*Tempo*

21

22

23

24

# HOMMAGE A MOZART

## RONDO

1<sup>re</sup> CLARINETTE en Si b

JACQUES IBERT

Allegro giocoso  $\text{♩} = 120$

15

16 *Stesso tempo*

17

18

19

20

*Ritard...*

*Tempo*

21

22

23

24

# HOMMAGE A MOZART

## RONDO

2<sup>e</sup> CLARINETTE en Si b

JACQUES IBERT

Allegro giocoso  $\text{♩} = 120$

1

2

3

4

5

6

7

8

9

10

*f*

*1. sf.*

*mf 1st*

*p*

*f*

*12*

*8*

*12*

*4*

*sf*

*12*

*6*

*sf*

2<sup>me</sup> Clarinette

Tempo

21

22

23

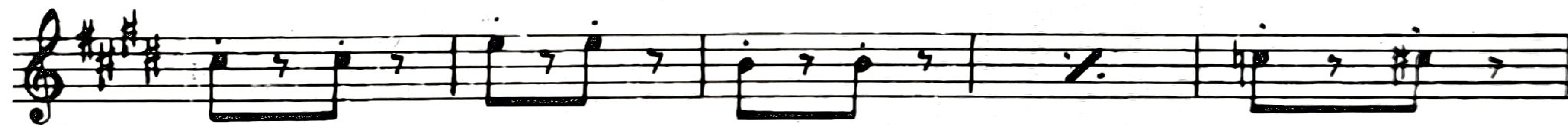

24

# HOMMAGE A MOZART

## RONDO

1<sup>er</sup> BASSON

JACQUES IBERT

Allegro giocoso  $\text{♩} = 120$

10

11

12

13

14

15

16 *stesso tempo*

17

18

19

20

*Tempo*

21

22

23

24

# HOMMAGE A MOZART

## RONDO

2<sup>e</sup> BASSON

JACQUES IBERT

Allegro giocoso  $\text{♩} = 120$

2<sup>d</sup> BASSON

10

11

12

13

14

15

16 *Stessa tempo*

17

18

2<sup>e</sup> BASSON

19

20

*Ritard.*

*Tempo*

21

22

23

24

# HOMMAGE A MOZART

## RONDO

1<sup>re</sup> TROMPETTES en Ut

JACQUES IBERT

Allegro giocoso  $\text{♩} = 120$

1<sup>re</sup> TROMPETTE

# HOMMAGE A MOZART

## RONDO

2<sup>me</sup> TROMPETTES en Ut

JACQUES IBERT

Allegro giocoso  $\text{♩} = 120$

2<sup>a</sup> Trompette

14 15 16 *Stesso tempo* 17 18 3

19

20

*Ritard.* *Tempo*

21

22

23

24

# HOMMAGE A MOZART

## RONDO

TIMBALES

JACQUES IBERT

Allegro giocoso  $\downarrow$  120

1 *f* *pp*

2 *f* *sec*

3 4 5 6 7

8 9 *fl. 2<sup>a</sup> V<sup>ce</sup>*

10 *p*

11 *mf* *f* *pp*

12 *f sec* *f* *sec*

13 14 15 *7<sup>a</sup> V<sup>ce</sup>*

16 *stesso tempo* *mf* *pp*

Timbales

# HOMMAGE A MOZART

## RONDO

1<sup>re</sup> VIOLONS

JACQUES IBERT

Allegro giocoso  $\text{♩} = 120$

1<sup>o</sup> Violino

1<sup>es</sup> Violons

1<sup>ers</sup> Violons

21

22

23

24

# HOMMAGE A MOZART

## RONDO

2<sup>da</sup> VIOLONS

JACQUES IBERT

Allegro giocoso  $\text{♩} = 120$

2<sup>da</sup> Violons

A single musical staff in treble clef with a key signature of two sharps (F# and C#). It contains a sequence of notes: a quarter note G4, an eighth note A4, a quarter note B4, an eighth note A4, a quarter note G4, a quarter rest, a quarter rest, a quarter rest, and a quarter rest.

10

A single musical staff in treble clef with a key signature of two sharps. It is marked "unis" and contains a melodic line with eighth and sixteenth notes.

11

A single musical staff in treble clef with a key signature of two sharps. It is marked "unis" and contains a melodic line with eighth and sixteenth notes.

12

A single musical staff in treble clef with a key signature of two sharps. It contains a melodic line with eighth and sixteenth notes, ending with a fermata over a quarter note.

13

14

*Alto*

A single musical staff in treble clef with a key signature of two sharps. It is marked "ff" and contains a melodic line with eighth and sixteenth notes.

15

A single musical staff in treble clef with a key signature of two sharps. It contains a melodic line with eighth and sixteenth notes.

A single musical staff in treble clef with a key signature of two sharps. It contains a melodic line with eighth and sixteenth notes.

2<sup>a</sup> Violona

16 *Stesso tempo*

# HOMMAGE A MOZART

## RONDO

ALTOS

JACQUES IBERT

Allegro giocoso  $\text{♩} = 120$

Altos

5

*pizz*

*p*

6

*arco*

7

8

9

10

*f*

Altos

19

20

*Ritard.*

*Tempo*

21

22

23

24

# HOMMAGE A MOZART

## RONDO

VIOLONCELLES

JACQUES IBERT

Allegro giocoso  $\text{♩} = 120$

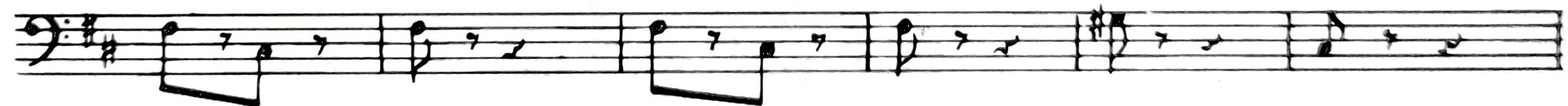
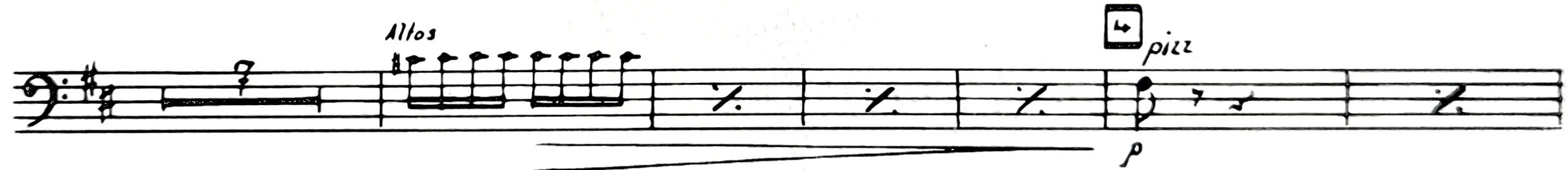
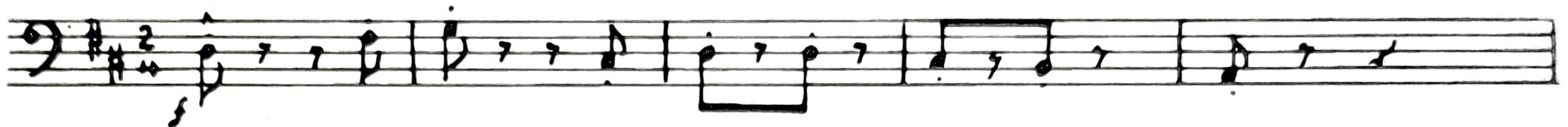

Violoncelles

6 *arco*  
*f marc.* 3 3 3

7

8

9

10 *ff*

11 3

Violoncelles

*Ritard.*

*Tempo*

22

23

24

# HOMMAGE A MOZART

## RONDO

CONTREBASSES

JACQUES IBERT

Allegro giocoso  $\text{♩} = 120$

Contrebasses

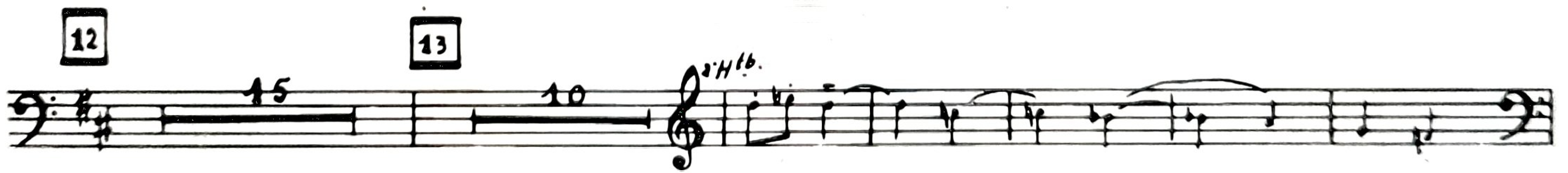
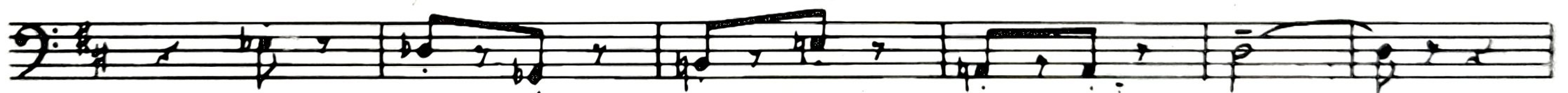
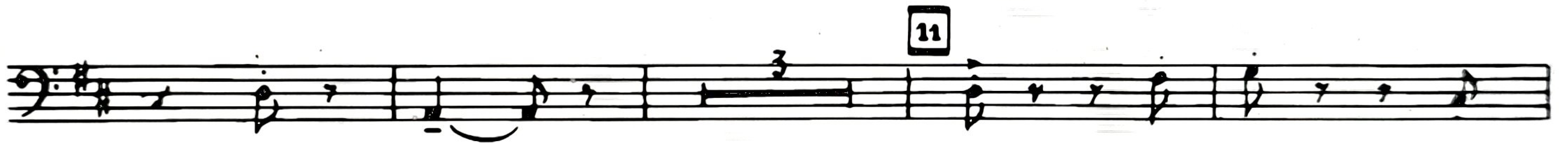
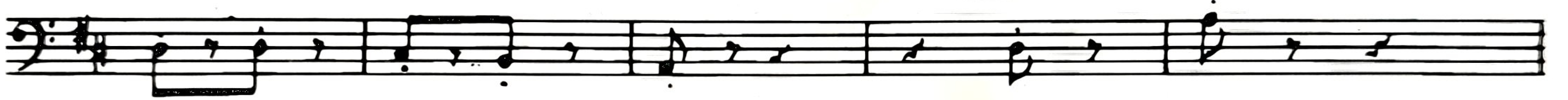
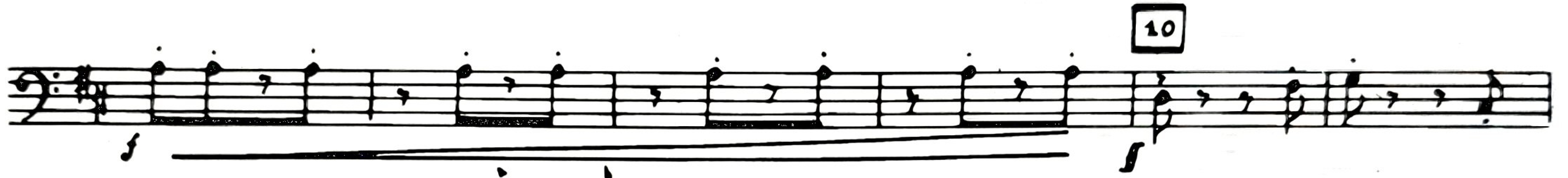
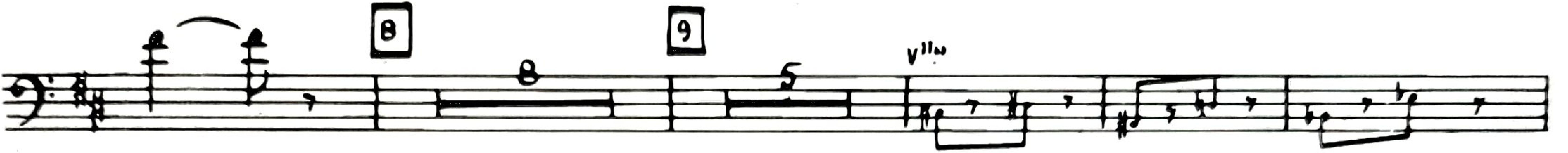

Contrebasses

17

18

19

ff

20

Ritard...

Tempo

21