Nº 25.

HERR JESU CHRIST DICH ZU UNS WEND'

(Text wie Nº 24.)

SEIGNEUR JÉSUS-CHRIST TOURNE-TOI VERS NOUS

(même texte que Nº 24)

LORD JESUS CHRIST UNTO US TURN

(same text as Nº 24.)

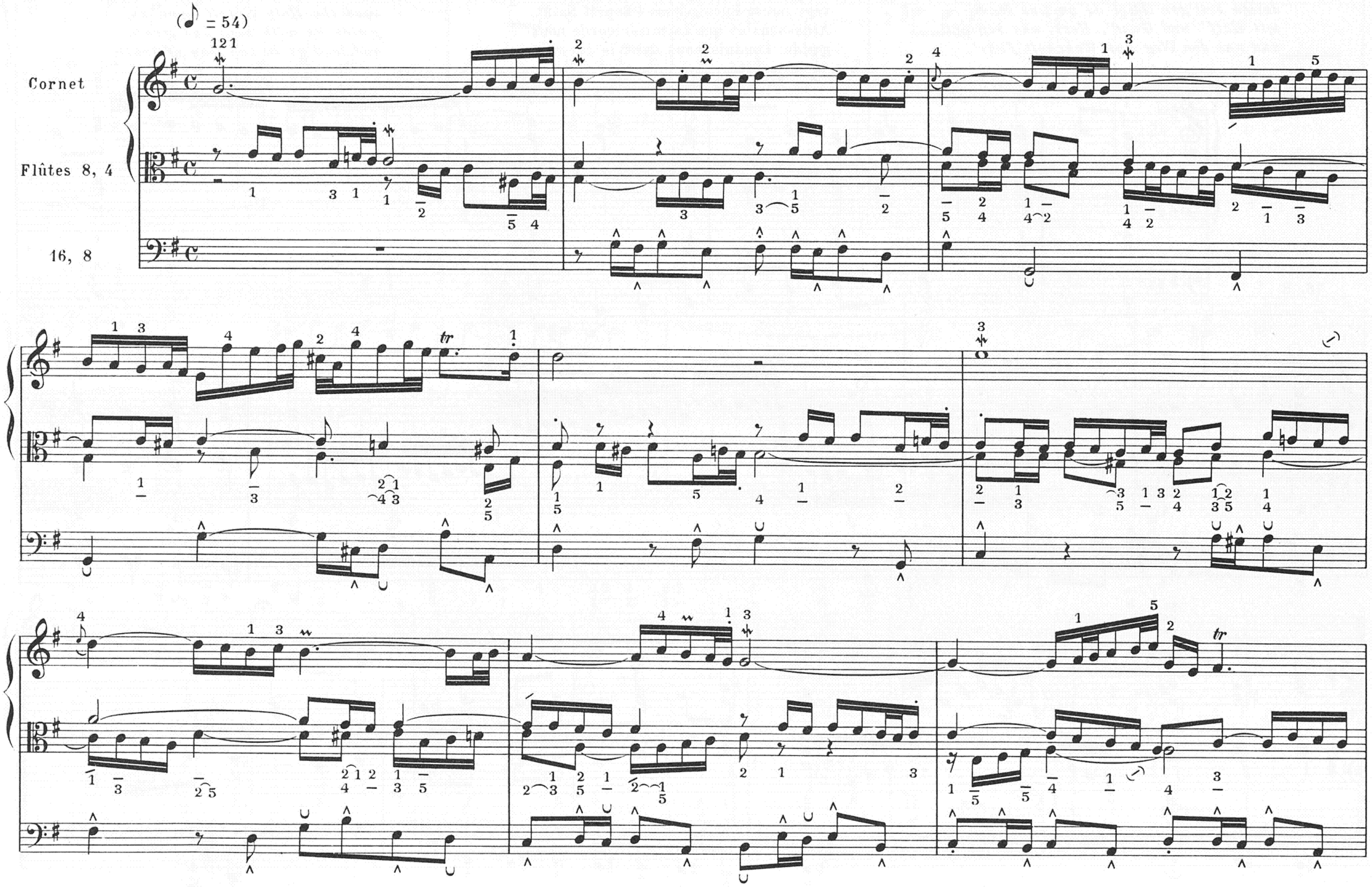

Paris, S. BORNEMANN, Editeur.
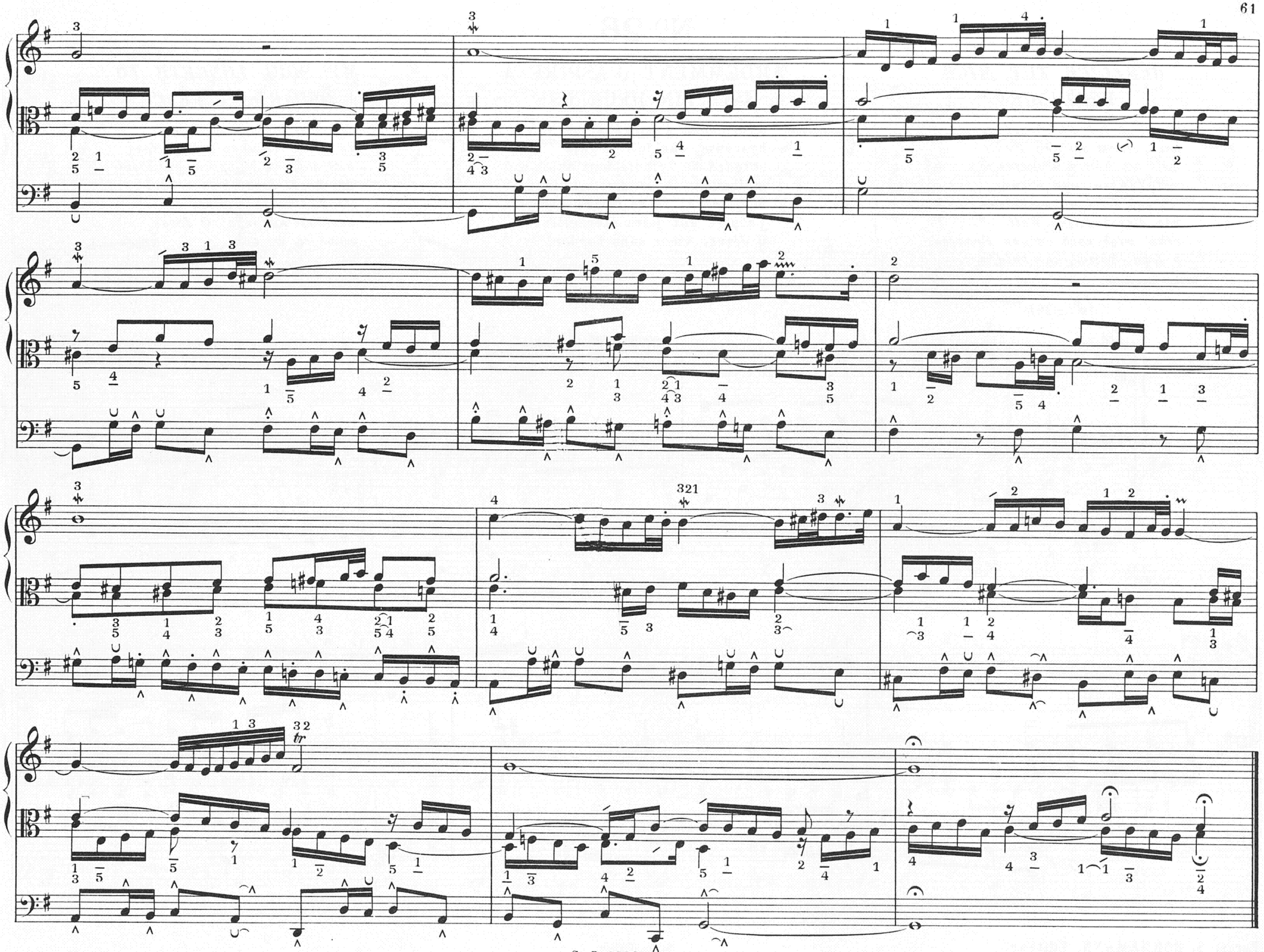
S. B. 5290