

Riders to the Sea

Bassoon 1

R. Vaughan Williams

Lento Moderato

Handwritten musical score for Bassoon 1, featuring various dynamics, articulations, and performance markings. The score is divided into sections marked with numbers 1 through 7.

Section 1: *Lento Moderato*. Dynamics include *p* and *f*. Includes a first ending bracket labeled "1".

Section 2: *Solo*. Dynamics include *p* and *f*. Includes a *pesa.* marking.

Section 3: Dynamics include *pp.*. Includes a bracket labeled "3".

Section 4: *Meno Mosso.* Dynamics include *pp.*. Includes a bracket labeled "4".

Section 5: Dynamics include *pp.*. Includes a bracket labeled "5".

Section 6: *Poco Animato.* Dynamics include *f*. Includes a bracket labeled "6".

Section 7: *Poco più Mosso.* Dynamics include *f*, *pp*, and *p*. Includes a bracket labeled "7".

Other markings include: C.A. Ob. Fl., Str. Vce., Ob + Fa., FL., Vlas. Celi, Poco meno Mosso. Nora., With no sea living., B.c. col. Tutti., and various dynamic slurs and accents.

Bassoon 1.

8 Lento

Y. 2 + Kce.

Poco piu Mosso. C.A.

Ob. Entry

9 Lento

Solo pp

Kce.

Manga

Isn't it long e-nough you have for his day and

Fag.

10

Poco meno Mosso.

11

Ob.

Ob. C.A.

pp

p cresc.

12

poco cresc.

f > p

Butly Callahan.

Is that it

4

Bassoon. 1.

LENTO

Manya.

Vce. *Bartley*
 you'd ought to leave that rope, Bartley hanging by the boards

Fag. *pp*

Vce. It'll be ... wasted in this place, I'm telling you. if Michael is washed up

Fag. *bf.*

Vce. ... to-morrow morning or the next morning or any morning in the

Fag.

Bartley ...

I heard them say. ing be-low.

13

Vce. It's a hard thing -- they'll be saying be-low if the body is washed up

Fag. *pp*

Fag. *f*

14 Poco più Mosso

Fag. *p*

Fag. *p*

BASSOON 1

15 *Largamente*

Poco Più Mosso

C.A.

16 *Poco Più Mosso*

Solo.

17

Poco Meno Mosso

18

19 *Poco più Mosso.*

Fl. C.A.

20 *Poco più Mosso.*

21 *Lento 1°*

22

rests over

V.S.

BASSOON 1

23 Tempo

Ob. & Cor.

Ob. Solo.

24 Mod: con Moto

in 2 str.

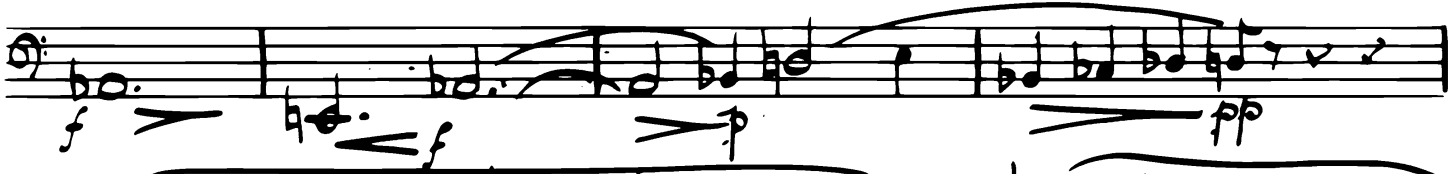

Carleen Non Carleen

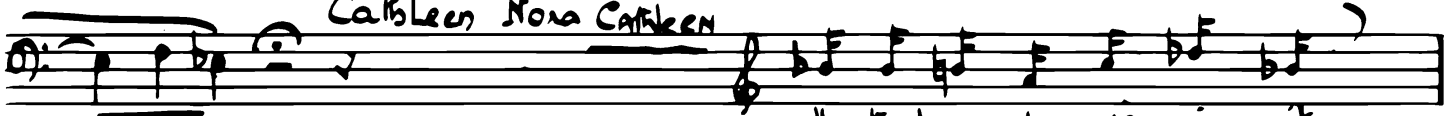

It's that number is is it

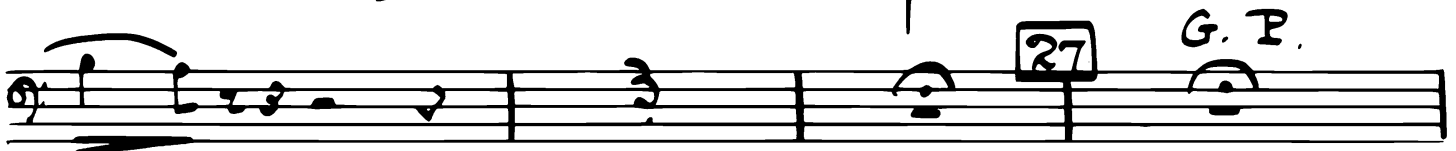
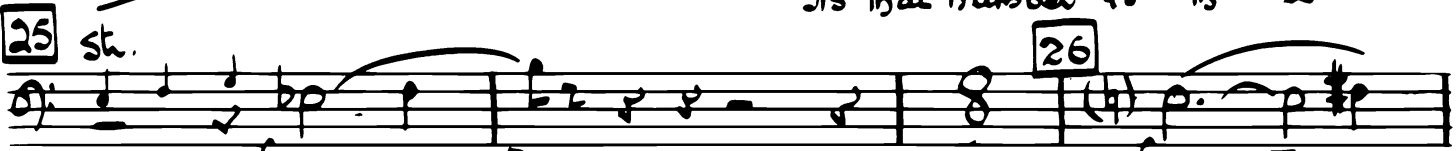

27 G. P.

Vla.

Carleen

LENTO.

Keep your back to the door

the way the light'll not be on your

Fls. Hrs. - - - - - J Strs. Fls. Hrs. - - - - -

(20)

BASSOON 1

40

Ob. col. chorus.

41

Largo.

42

lunga.

Adagio

43

Ob.

Animato.

44

Adagio.

45

Poco Più Mosso.

(2)

(3)

(4)

46

47

Piu lento

Bassi

(48)

Solo cello + viola.

Bassoon 1

48 Solo str. wtd. Poco Più Mosso

49 Largamente Poco Animato

50 Ba. col Bassi.

51 C.A. col ob. Più Lento

52 Solo str. wtd. Poco Più Mosso.

53 Solo str. wtd. Più Lento

54

55